

A_UNIT 01: EAST ELEVATION

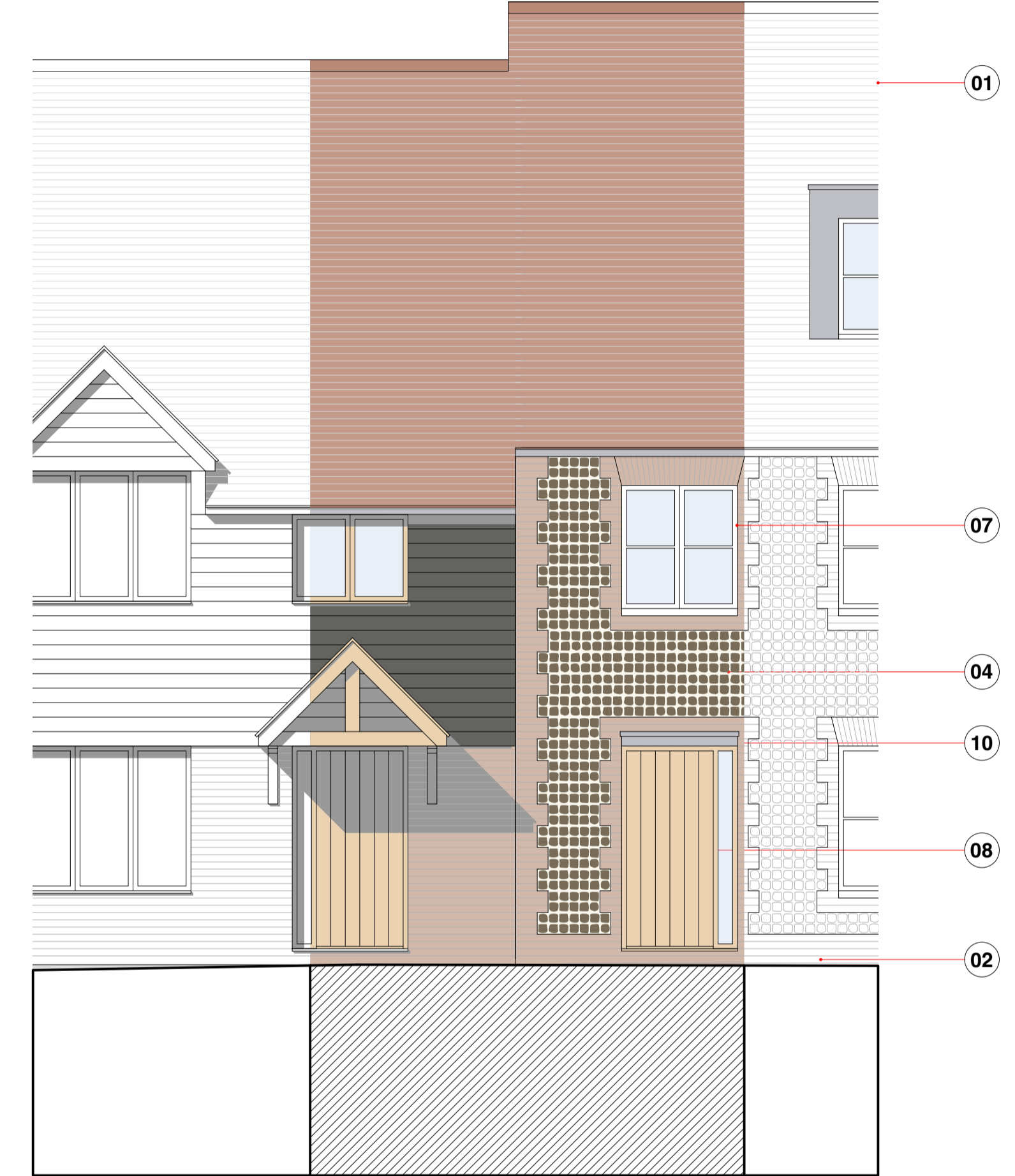

B_UNITS 01 & 02: EAST ELEVATION



C_UNITS 05 & 06: SOUTH WEST ELEVATION

<p>01 PITCHED ROOF Plain clay roof tiles (colour- multi)</p>	<p>02 BRICKWORK Red multi stock brick (colour- red / brown)</p>	<p>03 CLADDING Horizontal boarding (colour- black / grey)</p>	<p>04 FLINT Flint panel walls (colour- black / dark brown)</p>	<p>05 DORMER WINDOWS Pitched roof / timber clad (colour- black / grey)</p>	<p>06 DORMER WINDOWS PPC aluminium or zinc (colour- silver / grey)</p>	<p>07 WINDOWS / DOORS Painted timber (colour- grey / white)</p>	<p>08 WINDOWS / DOORS Stained timber (colour- yellow / brown)</p>	<p>09 CANOPY Pitched roof / timber frame (colour- yellow / brown)</p>	<p>10 CANOPY Flat roof / painted timber (colour- black / grey)</p>

Annakut Ltd
 Revisions:
 Land Adjoining the Rose and Crown, Aston, Stevenage

www.forge-ds.co.uk
 Forge Design Studio
 Cowesfield
 Whiteparish
 Salisbury
 SP5 2RB
 info@forge-ds.co.uk
 studio 01794 885872

Forge
 Design Studio
Figured dimensions only are to be taken from this drawing. Scaling for planning purposes only. All dimensions are in millimetres unless otherwise stated. All dimensions and settings out coordinates shall be checked on site prior to work commencing. Any discrepancies shall be reported to Forge Design Studio.
 Forge Design Studio asserts its rights under the Copyright, Designs and Patents Act 1988, unless otherwise agreed in writing. All rights reserved.

Status: For Planning
 Drawn by: LM Date: September 2022
 Checked by: MH Date: September 2022
 Scale: 1:50@A1
 Project no: 202202
 Drawing no: PL017 Revision:

