

Annakut Ltd

Land Adjoining the Rose and Crown, Aston, Stevenage

Proposed Elevations / Site Street Sections: sheet 1

Materials:

- Walls-** brick / timber boarding, brick / flint & timber boarding
- Windows / Doors-** painted or stained timber
- Roof-** plain tiles
- Balustrade-** galvanised steel
- Canopies-** timber / sheet metal or timber / plain tiles
- Rainwater-** galvanised steel
- Fences / Gates / Bin Stores-** rough sawn horizontal timber slats

Key:

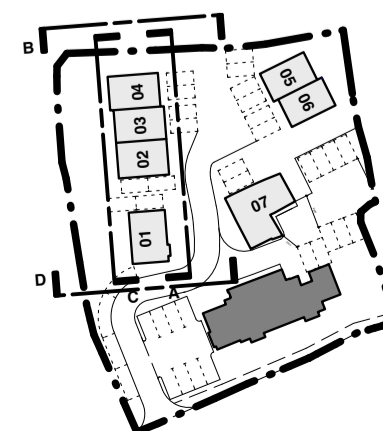

Note: refer to drawing-
202202/PL017 External Materials Sheet

www.forge-ds.co.uk
Forge Design Studio
Covesfield
Whiteparish
Salisbury
SP5 2RB
info@forge-ds.co.uk
studio 01794 885872

Forge
Design Studio
Figured dimensions only are to be taken from this drawing. Scaling for planning purposes only. All dimensions are in millimetres unless otherwise stated. All dimensions and setting out co-ordinates shall be checked on site prior to work commencing. Any discrepancies shall be reported to Forge Design Studio.
Forge Design Studio asserts its rights under the Copyright, Designs and Patents Act 1988, unless otherwise agreed in writing. All rights reserved.



Status: For Planning

Drawn by: LM Date: September 2022

Checked by: MH Date: September 2022

Scale: 1:100@A1

Project no: 202202

Drawing no: PL014

Revision: