

EXISTING FIRST FLOOR PLAN 1:100

BOROUGHCOUNCIL OF  
 KING'S LYNN & WEST NORFOLK  
**RECEIVED**  
 03 JAN 2023  
 C. SMITH  
 POSTAL ADMIN.

NOTES:-

PROPOSED EXTENSIONS  
 AND ALTERATIONS TO  
 "CHURCH VIEW," CHURCH RD.,  
 HILGAY, NORFOLK,  
 PE38 0JL

DRN:- JOHN STEPHENSON  
 01366 383715

REVISIONS:-

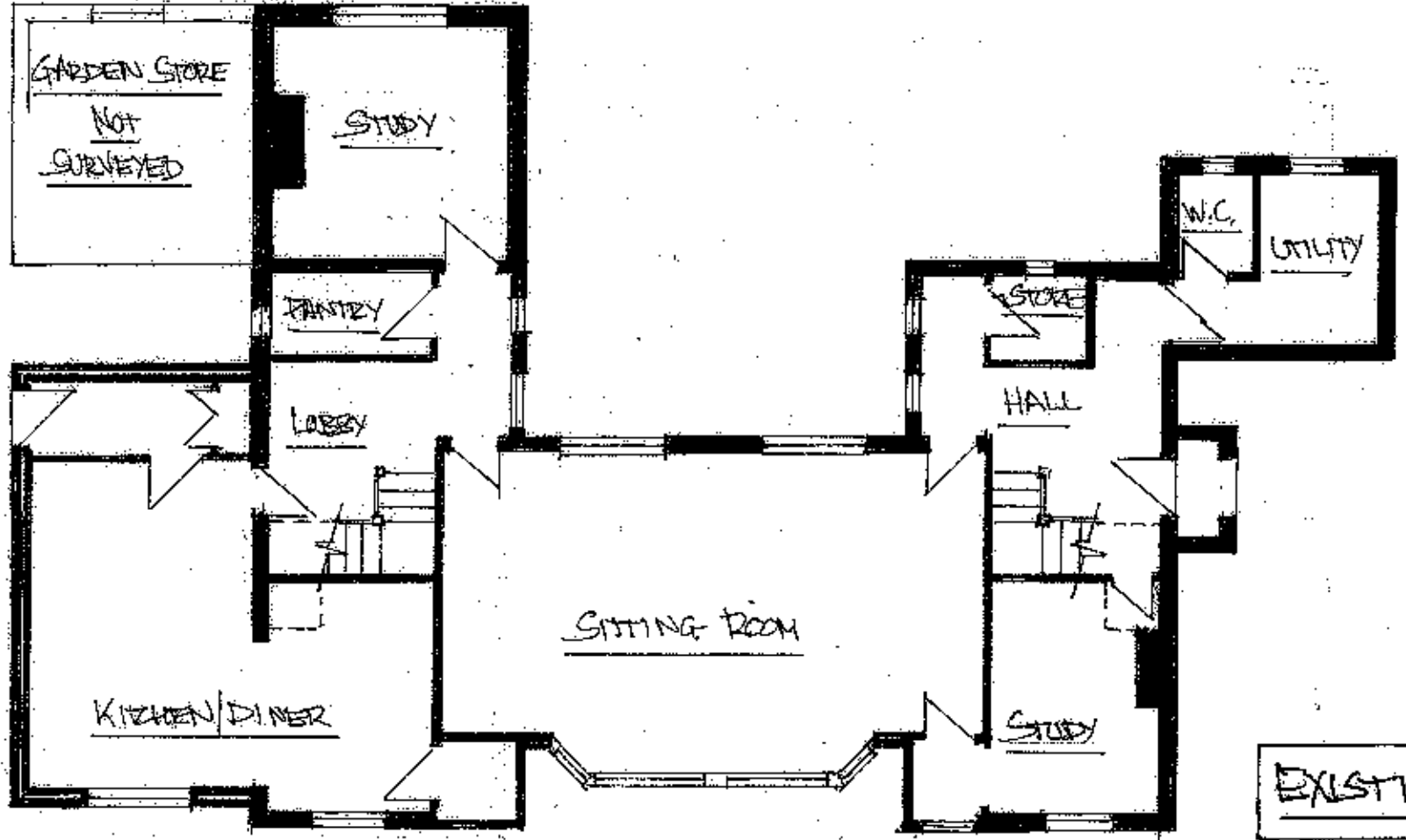
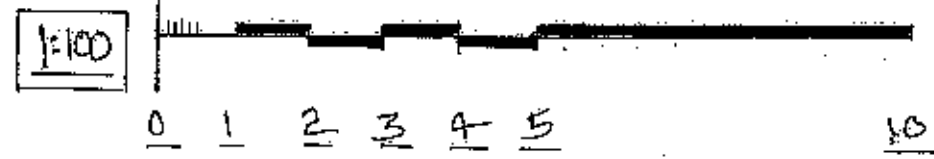

EXISTING GROUND FLOOR PLAN 1:100

SCALES:- 1:100

DATE:- NOV. 2022

DRG. No.:- 1717.3