



**EAST ELEVATION**  
UNAFFECTED



**SOUTH ELEVATION**



**WEST ELEVATION**



**NORTH ELEVATION**  
UNAFFECTED

**STABLE UNAFFECTED**

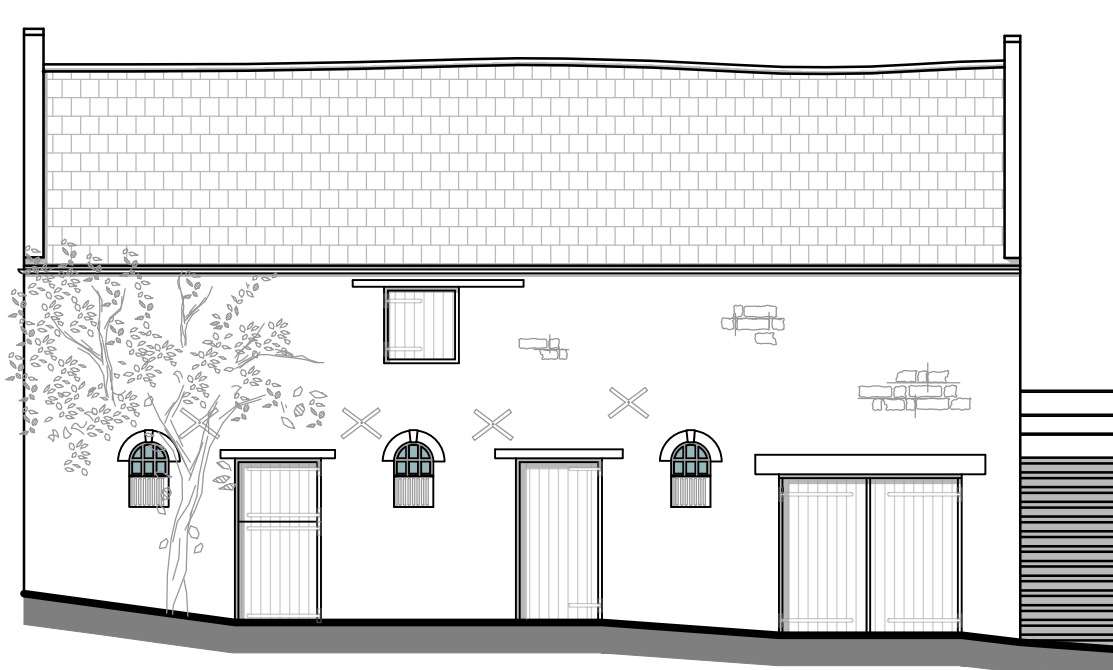

**STABLE SOUTH ELEVATION**

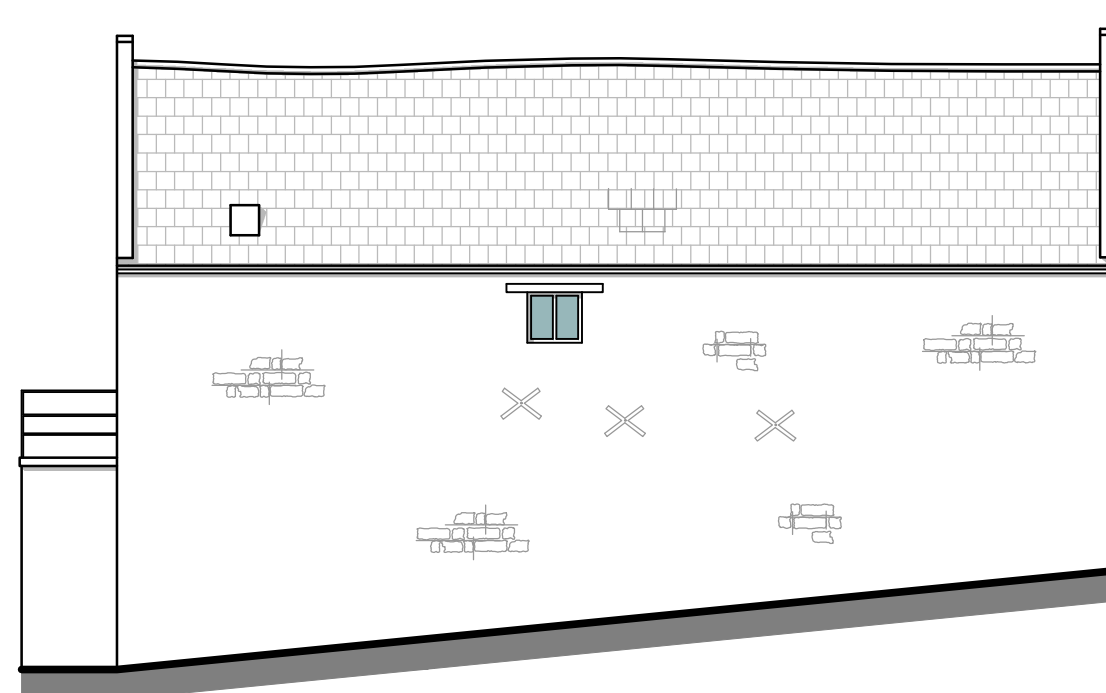

**STABLE NORTH ELEVATION**

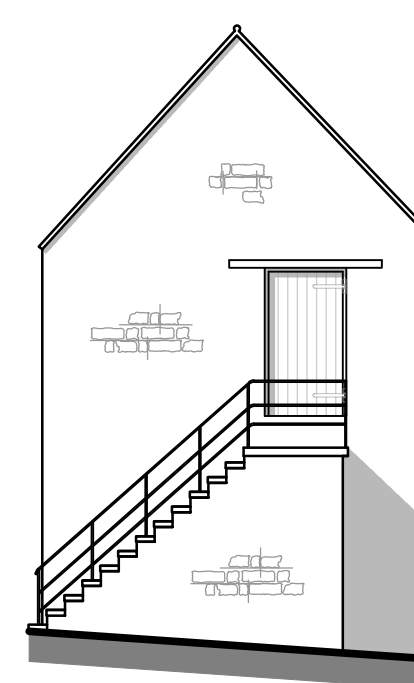

**STABLE EAST ELEVATION**

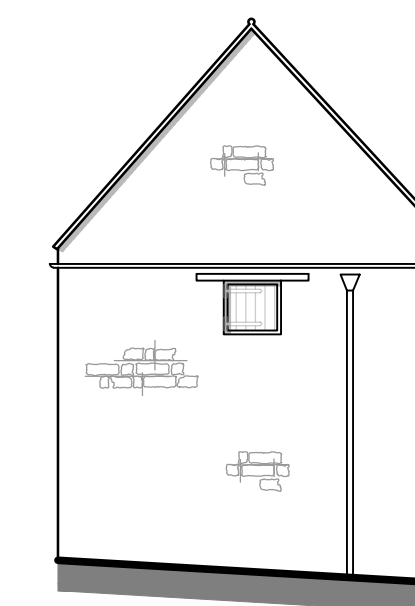

**STABLE WEST ELEVATION**

Revisions
Project WING HOUSE CHURCH STREET WING LE15 8RS

Drawing  
**PROPOSED Elevations**

**Harris McCormack Architects**  
harrismccormackarchitects.co.uk

ArchHaus Peterborough Road Wansford PE8 6JN  
t 01780 433 334 architects@harrismccormack.co.uk

Date 22/12/2022	Scale 1:100@A1	Drawn AF
Job No. 20-906	Drawing No. (01)005	Revision -

THIS DRAWING IS THE COPYRIGHT OF HARRIS MCCORMACK ARCHITECTS. NO PART OF THIS DRAWING IS TO BE REPRODUCED OR TRANSMITTED IN ANY FORM OR BY ANY MEANS, ELECTRONIC OR MECHANICAL, INCLUDING PHOTOCOPYING, RECORDING, OR BY ANY INFORMATION STORAGE AND RETRIEVAL SYSTEM. YOU ARE NOT TO BE HELD RESPONSIBLE FOR ANY DAMAGE TO ANY PROPERTY OR PERSONS ARISING FROM THE USE OF THIS DRAWING. TO BE NOTED: COLOURS SHOWN ARE INDICATIVE. COLOURS TO BE PRINTED IN COLOUR. THIS DRAWING IS TO BE USED TO VERIFY ALL DIMENSIONS AND TO BE USED TO VERIFY ALL DIMENSIONS. ALERT HARRIS MCCORMACK ARCHITECTS OF ANY DISCREPANCIES. THIS DRAWING IS THE COPYRIGHT OF HARRIS MCCORMACK ARCHITECTS.