

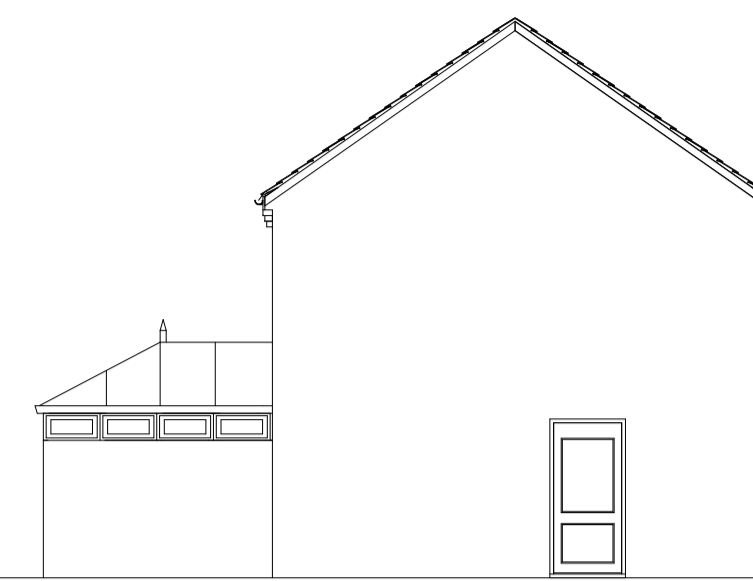

South Elevation



West Elevation



East Elevation



North Elevation

Existing Elevations

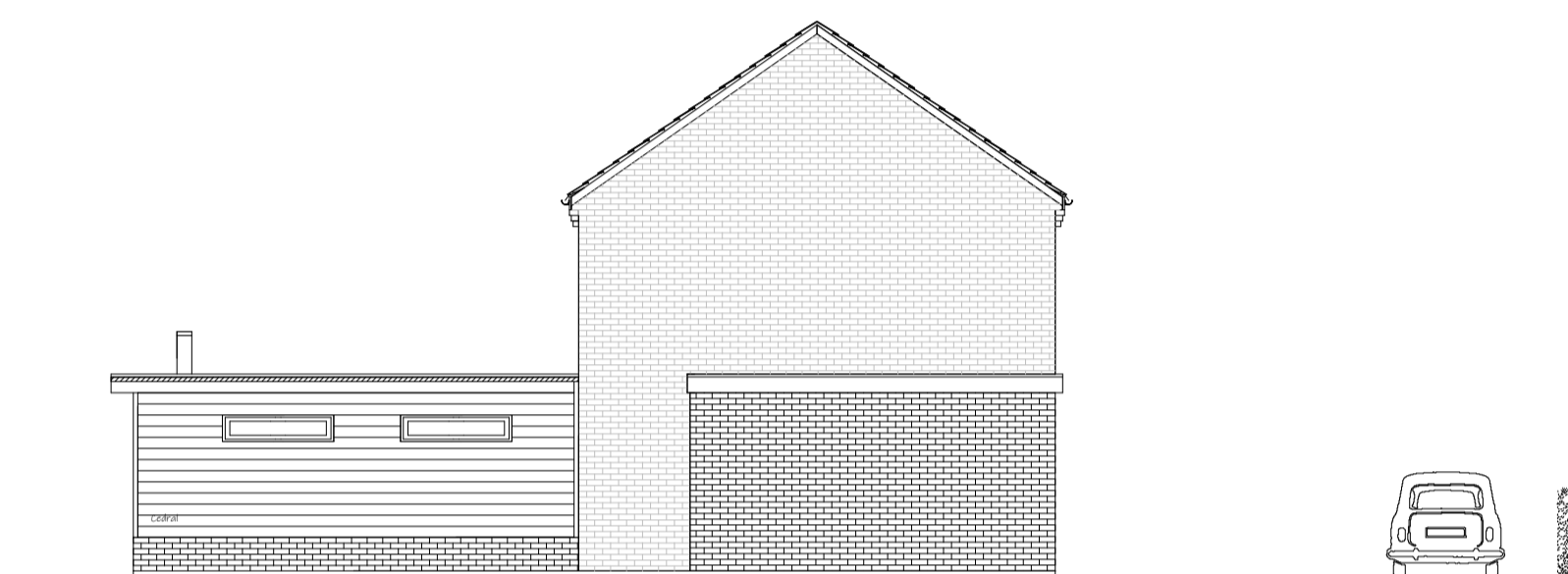

Proposed Elevations

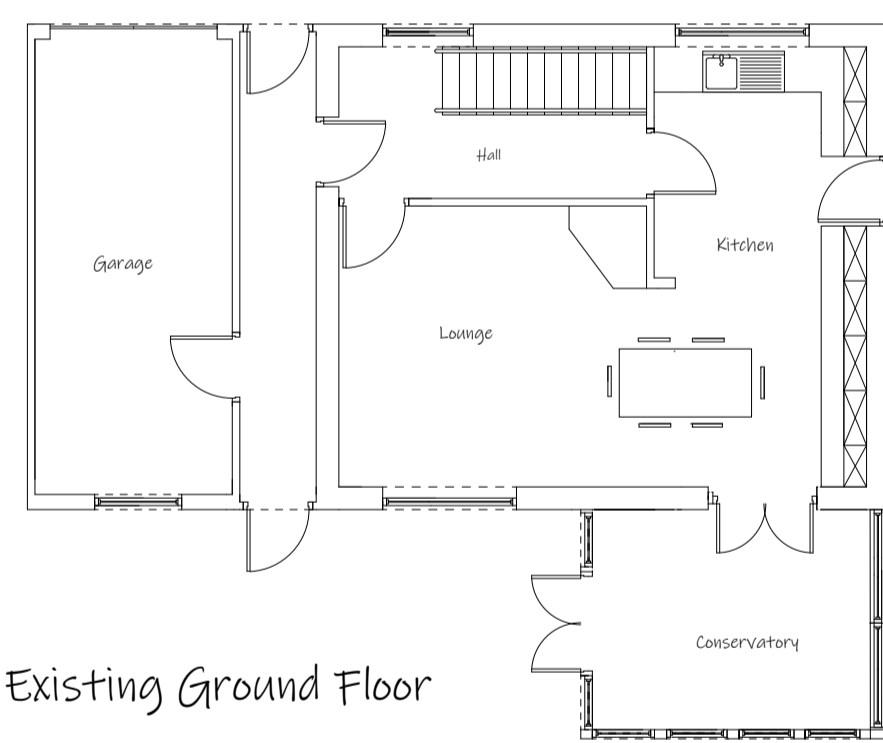

Existing Ground Floor

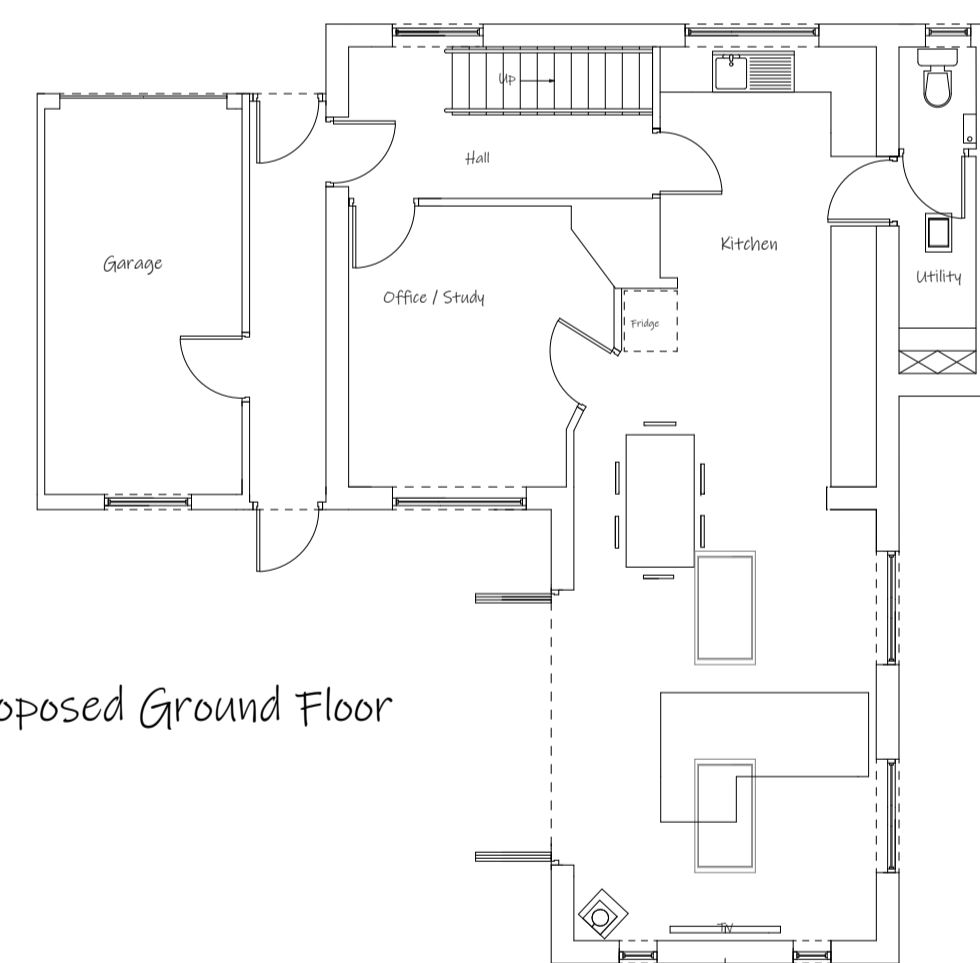

Proposed Ground Floor

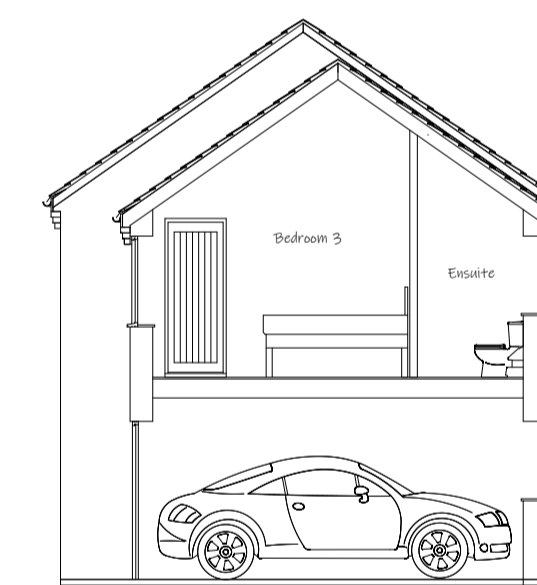

Section

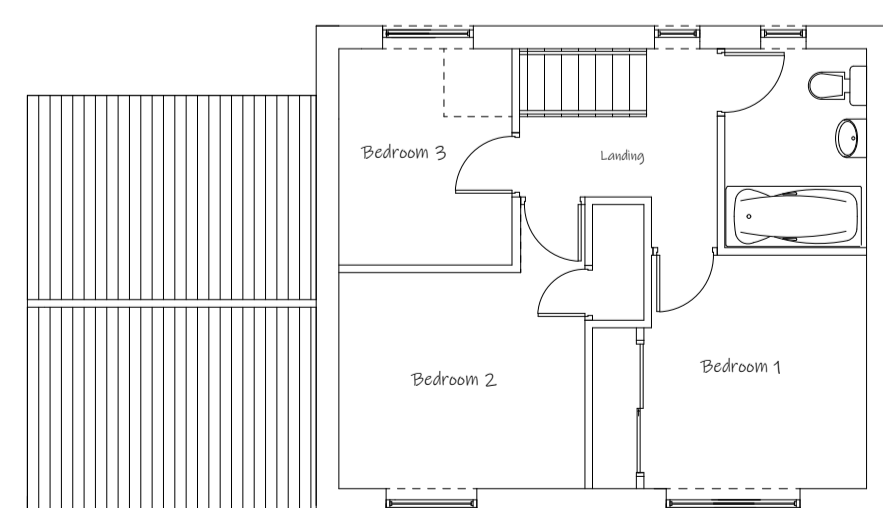

Existing First Floor

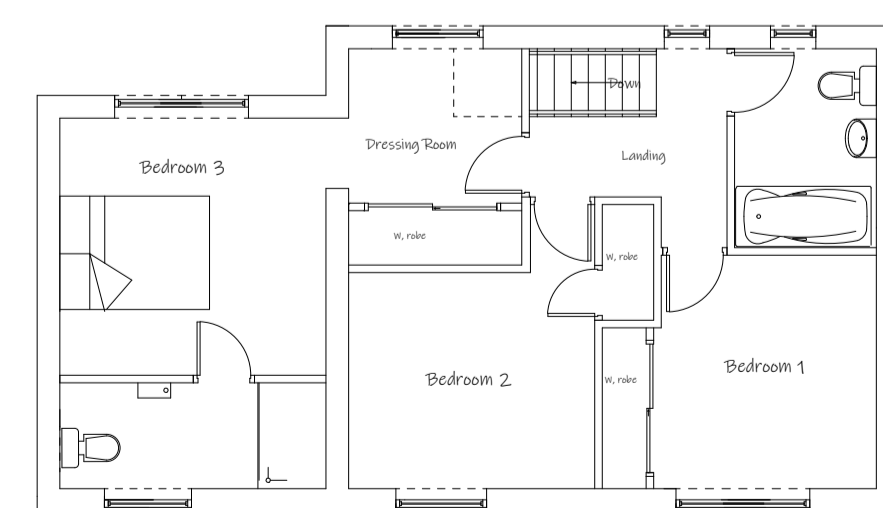

Proposed First Floor

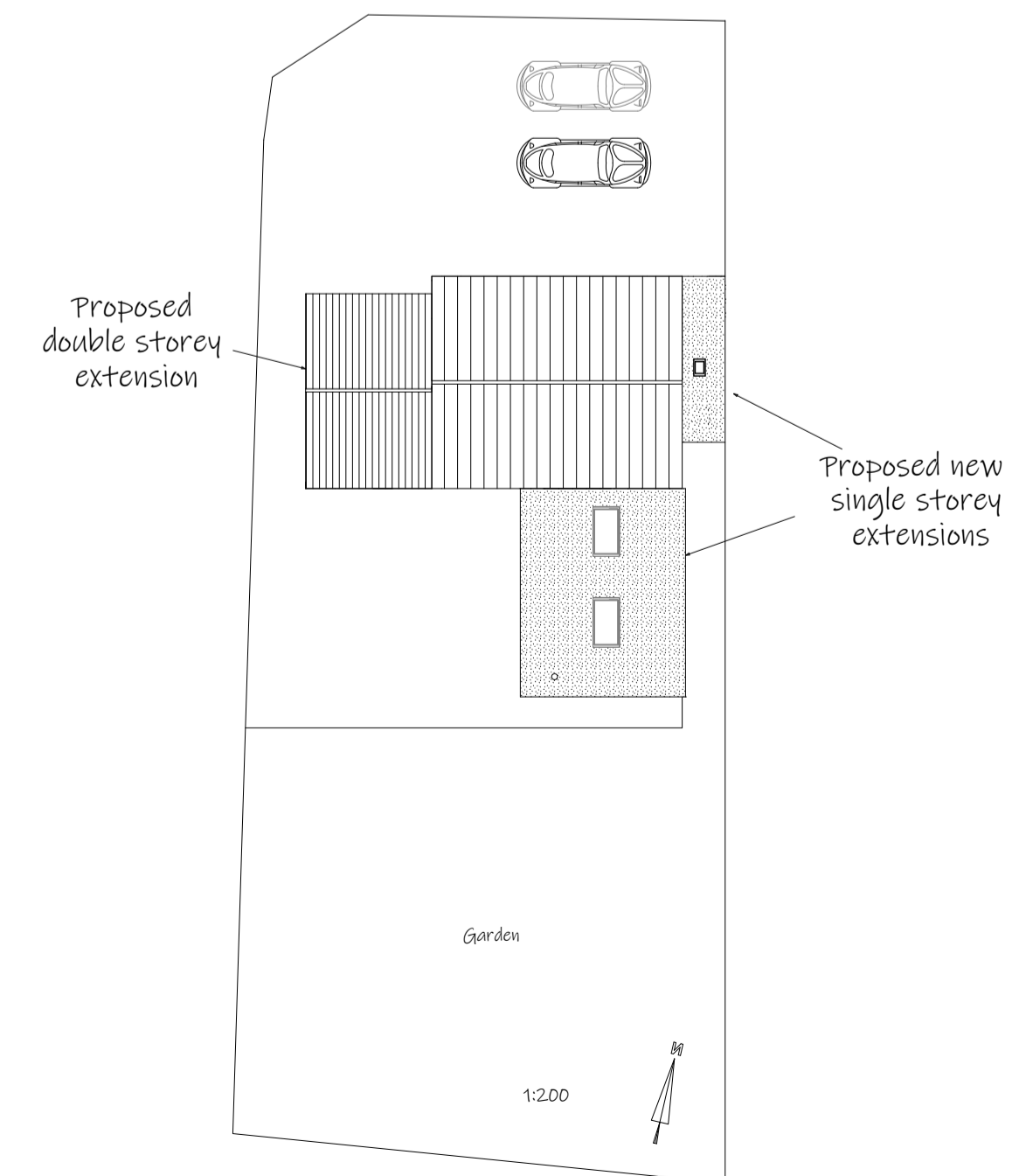

- Rear extension**
  - Cladding Cedar weatherboard C18 Slate Grey
  - Brick To match existing property
  - Windows C18 Slate Grey
  - Door C18 Slate Grey
- Side single storey extension**
  - Brick To match existing property
  - Cladding Cedar weatherboard C18 Slate Grey
  - Window White
  - Door C18 Slate Grey
- Side two storey extension**
  - Cladding Cedar weatherboard C18 Slate Grey
  - Brick To match existing property
  - Windows C18 Slate Grey
  - Door C18 Slate Grey
  - Roof tiles to match existing

All floor and site levels to remain the same

Date	5th January 2023
Scale	1:100 1:200
Project	Demolish uPVC conservatory Rear single storey extension Side single storey extension Double storey side extension
Elevations, floor plans, roof plans & site plan	
Dan & Emma Alcott 19 Hawthorne Road Gayton King's Lynn PE32 1UW	
Drawn by Plans and Building Design Norfolk Ltd info@plansandbuildingdesignnorfolk.co.uk 07584 622776	
Plan No	501 / 23
No measurements to be scaled off plans. Measurements to be checked by contractor prior to commencement of work. Any discrepancies to be referred to the designer.	
This drawing is for information and Local Authority approval purposes	