

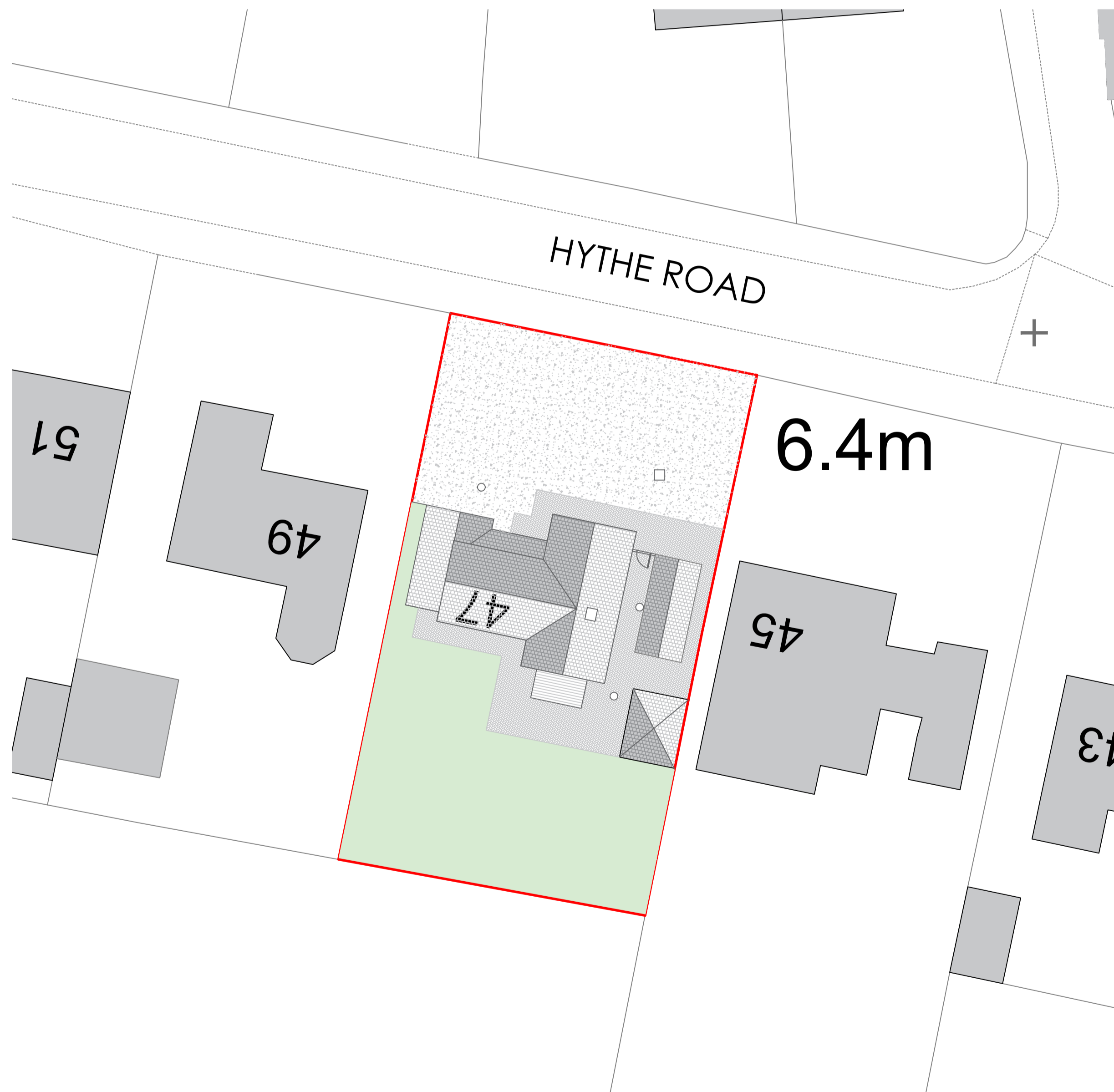

© Crown copyright 2023 Ordnance Survey 100053143

LOCATION PLAN

Scale 1:1250 @ A1



EXISTING SITE PLAN

Scale 1:200 @ A1

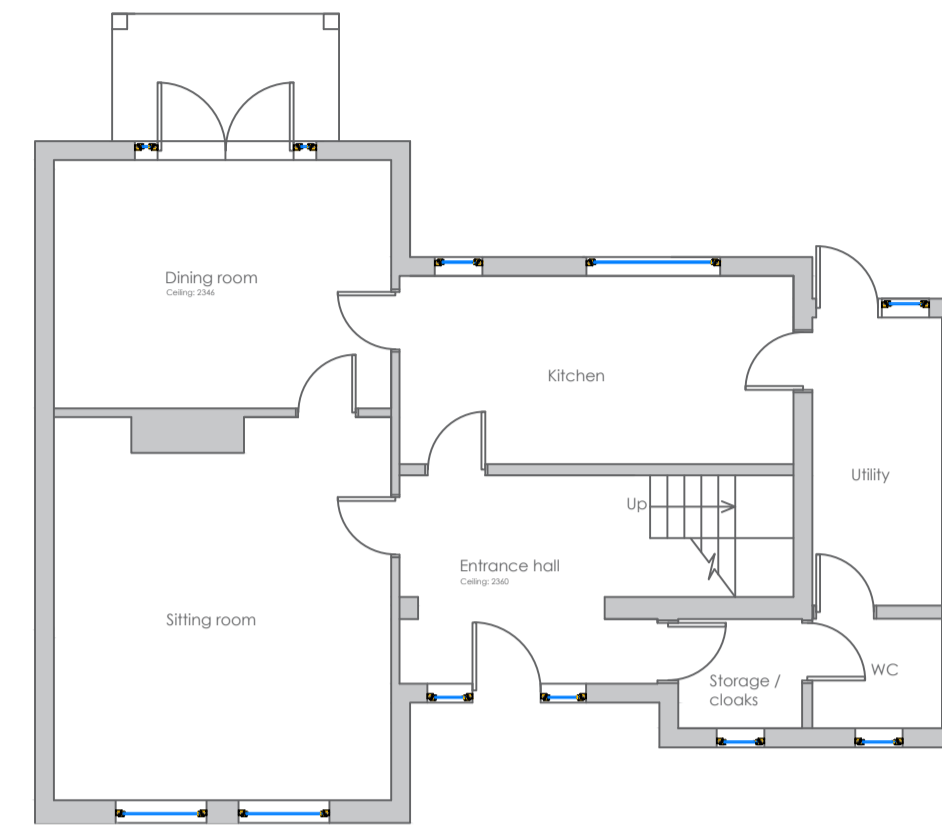

EXISTING GROUND FLOOR PLAN

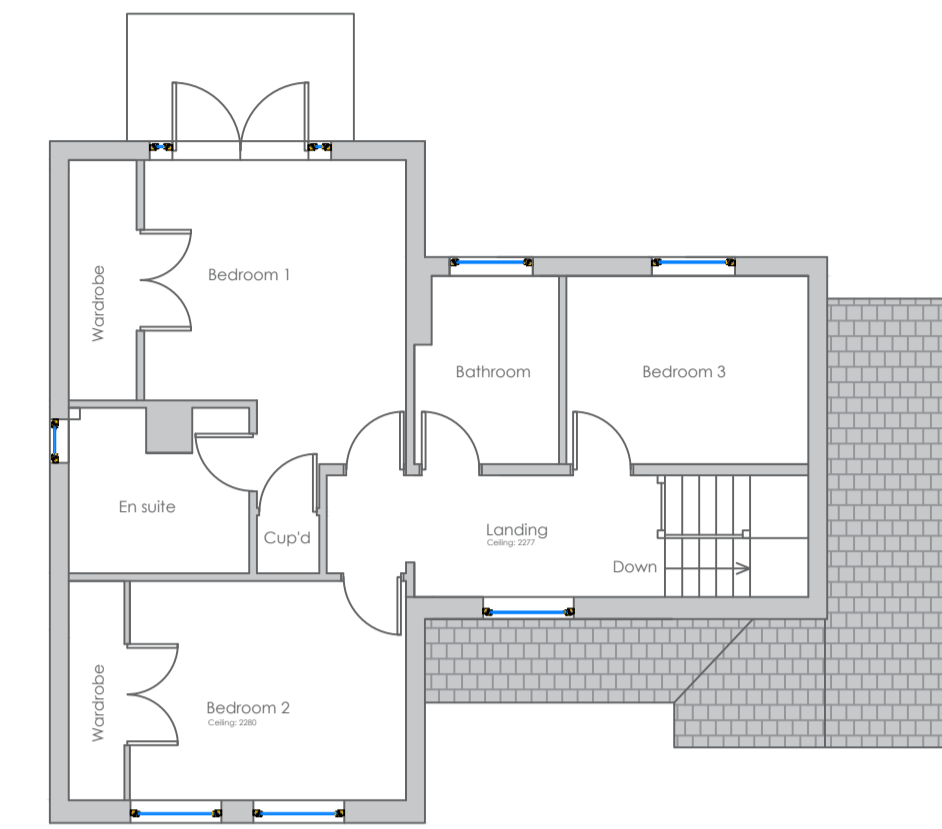

EXISTING FIRST FLOOR PLAN

EXISTING FLOOR PLANS

Scale 1:100 @ A1



EXISTING FRONT ELEVATION

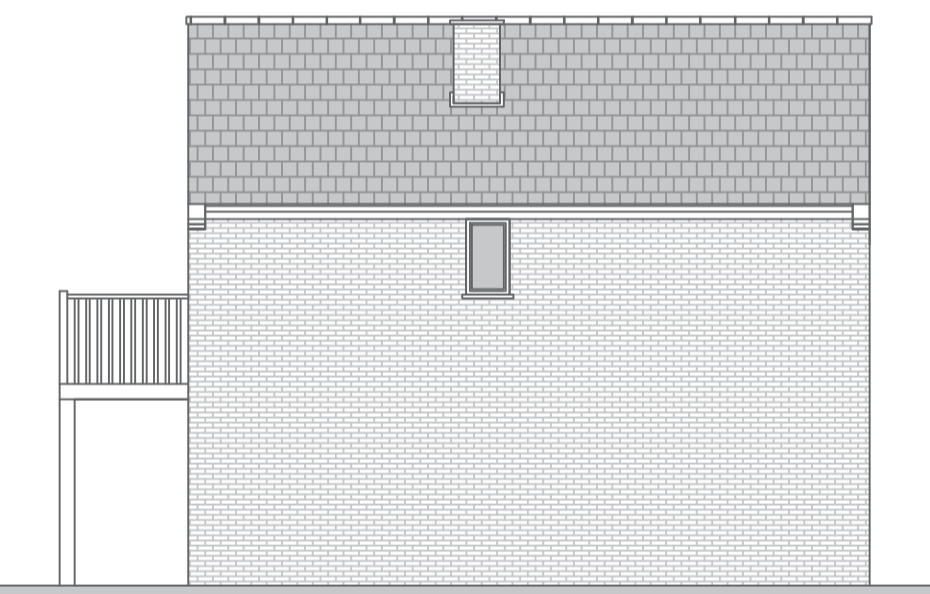

EXISTING SIDE ELEVATION



EXISTING REAR ELEVATION

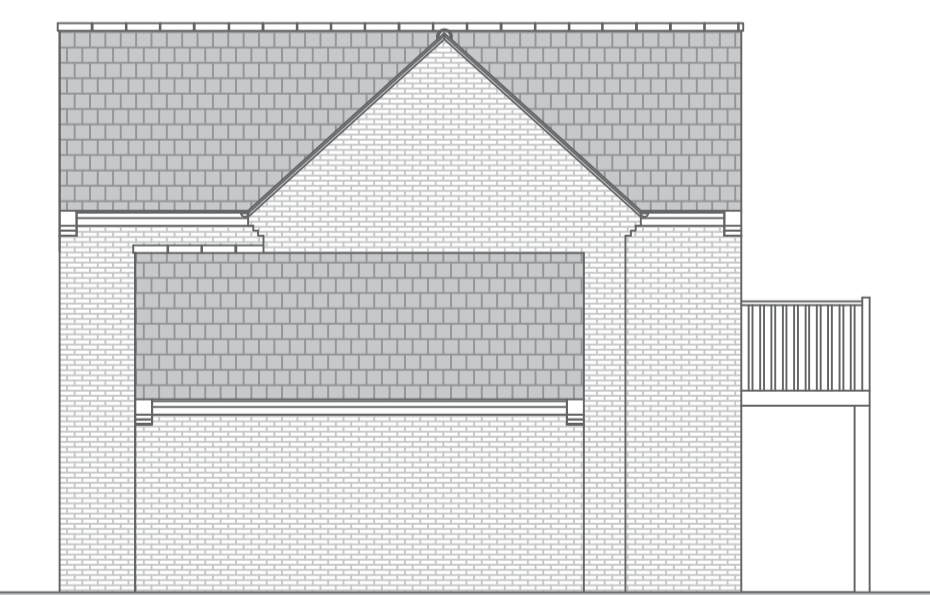

EXISTING SIDE ELEVATION

EXISTING ELEVATIONS

Scale 1:100 @ A1

NOTES

- This drawing must not be scaled. Report any discrepancies to the designer immediately.
- All dimensions to be verified on site by main contractor before any work on site starts.
- Any construction work carried out prior to receiving of necessary approvals is entirely at the householders / clients risk.
- All building works to comply with current & relevant Building Regulations and British Standards.
- This drawing is to be read with all relevant architectural / engineers drawings and other relevant info.
- A J S Architecture Ltd have full copyright rights to these drawings. Unauthorised copying is not permitted.
- Plans to be in accordance with structural engineers details.

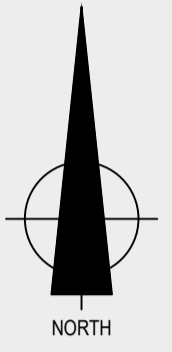

CONSULTANT



Cleveland House, 39 Old Station Road, Newmarket

01223 901904

ajs.design@hotmail.com

www.ajsarchitecture.co.uk

PROJECT

Proposed new roof to create second floor accommodation along with rear dormer window and associated works at Himley House, 47 Hythe Road, Methwold, Theford, Norfolk, IP26 4PS

DESCRIPTION

Existing plans

CLIENT

Mr & Mrs Mason

DATE

January 2023

SCALE

1 : 1250 1 : 200 1 : 100

DRAWING NO

P - 6673 - 01

