

**North Elevation**

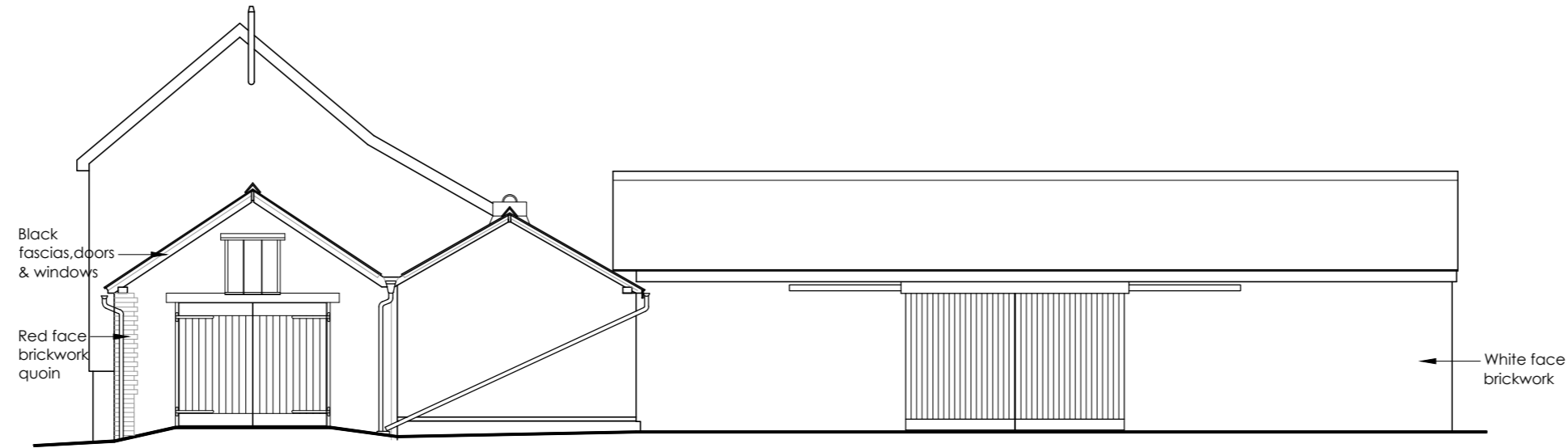

**West Elevation**

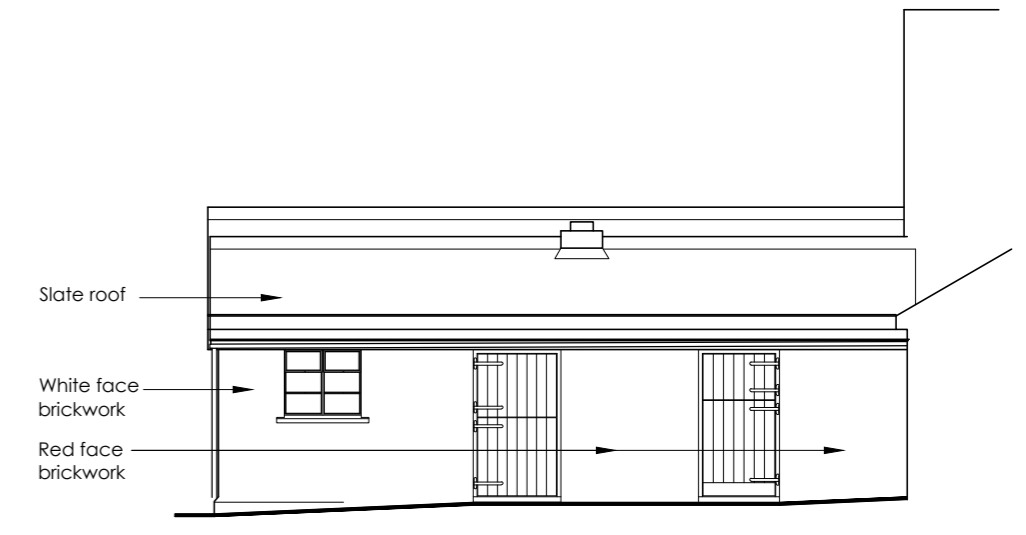

**South Elevation**

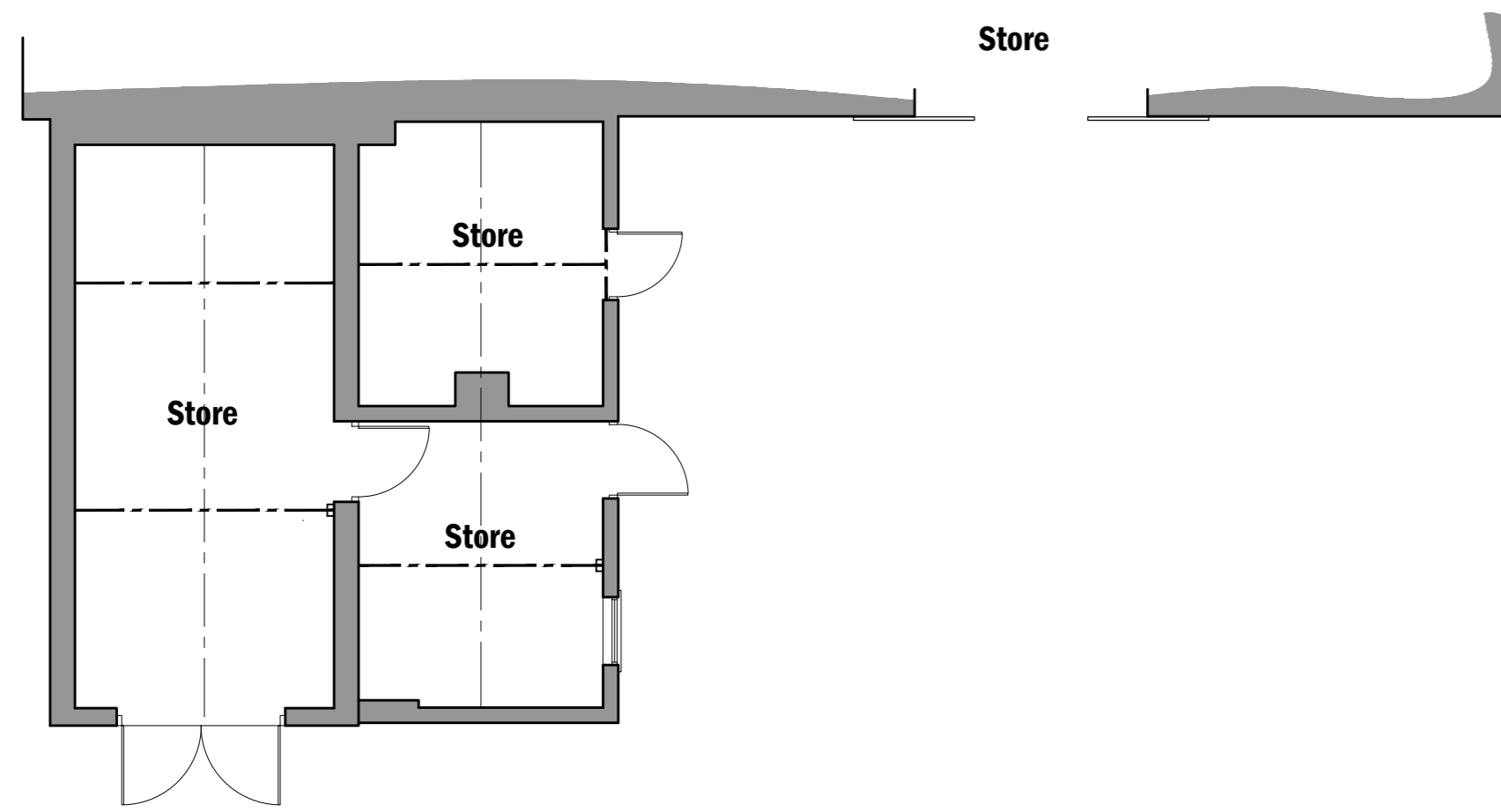

**Floor Plan as Existing**

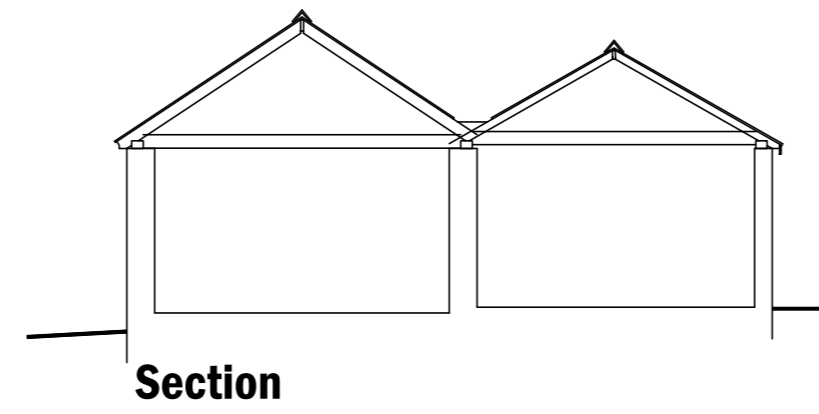

**Section**

Rev A July 19 Minor revisions

**LAST & TRICKER**  
PARTNERSHIP  
3 Lower Brook Mews,  
Lower Brook Street  
Ipswich, Suffolk, IP4 1RA  
01473 252961 / 01473 233129  
www.lastandtricker.co.uk  
info@lastandtricker.co.uk

Client: **Mr Tim Wells**

Project: **Alterations and extensions to existing single storey outbuilding to form new dwelling at, Castle Moat House, Castle Road, Offton, Suffolk, IP8 4RN**

Drawing: **Plans & Elevations as Existing**

Date: **Feb 19** Scale: 1:100, 1:1250 at A3 Drawn: **NB**

Job No: **5424** Drwg No: **1** Revision: **A**

