

North Elevation

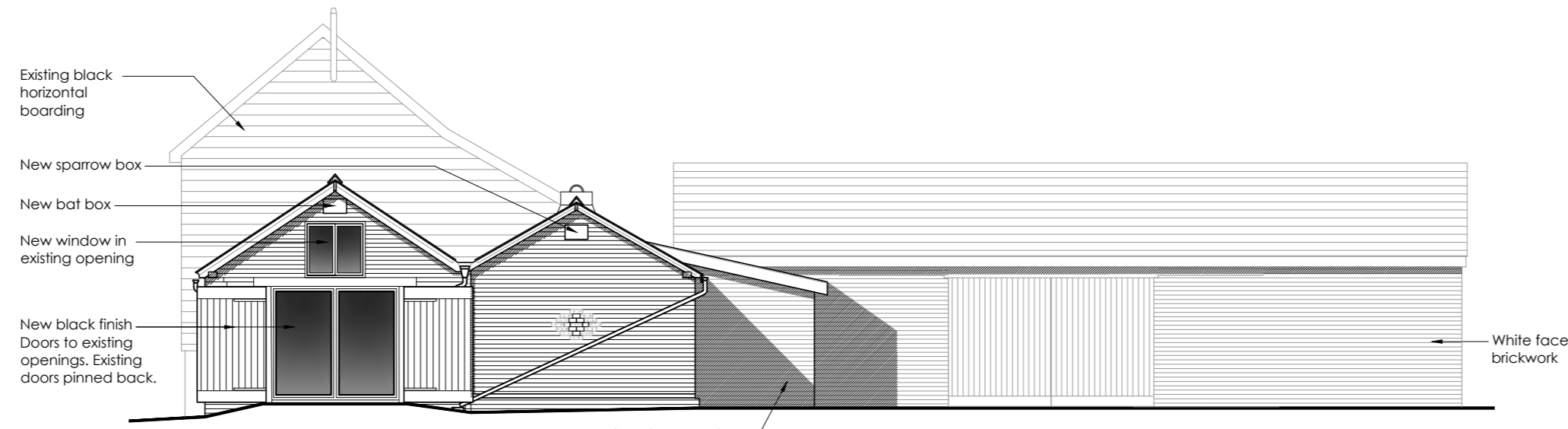

West Elevation

White brickwork with cream mortar to extension

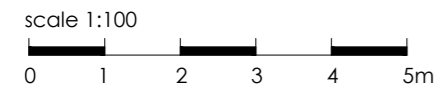
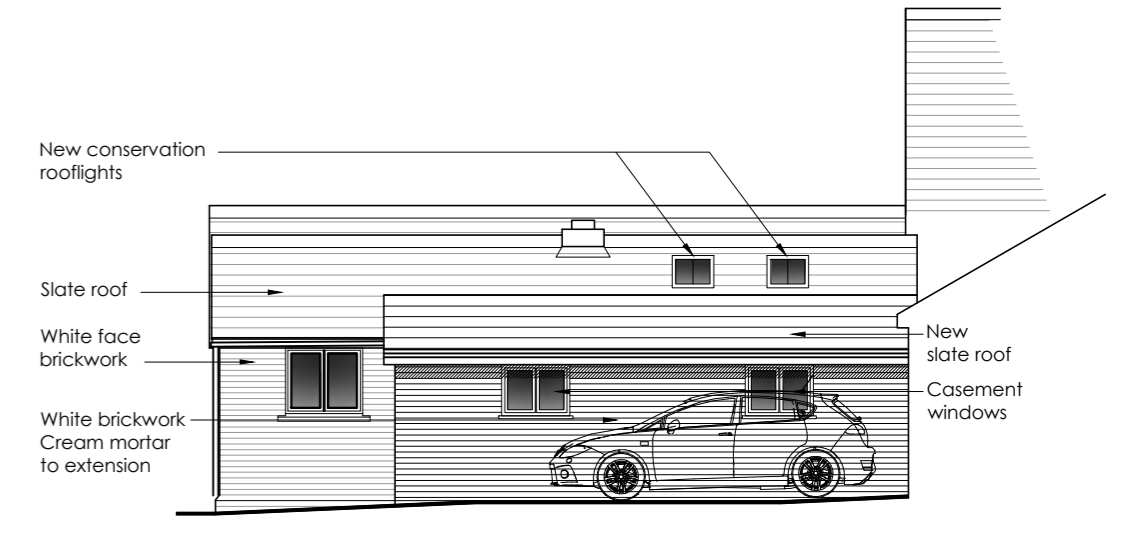

South Elevation

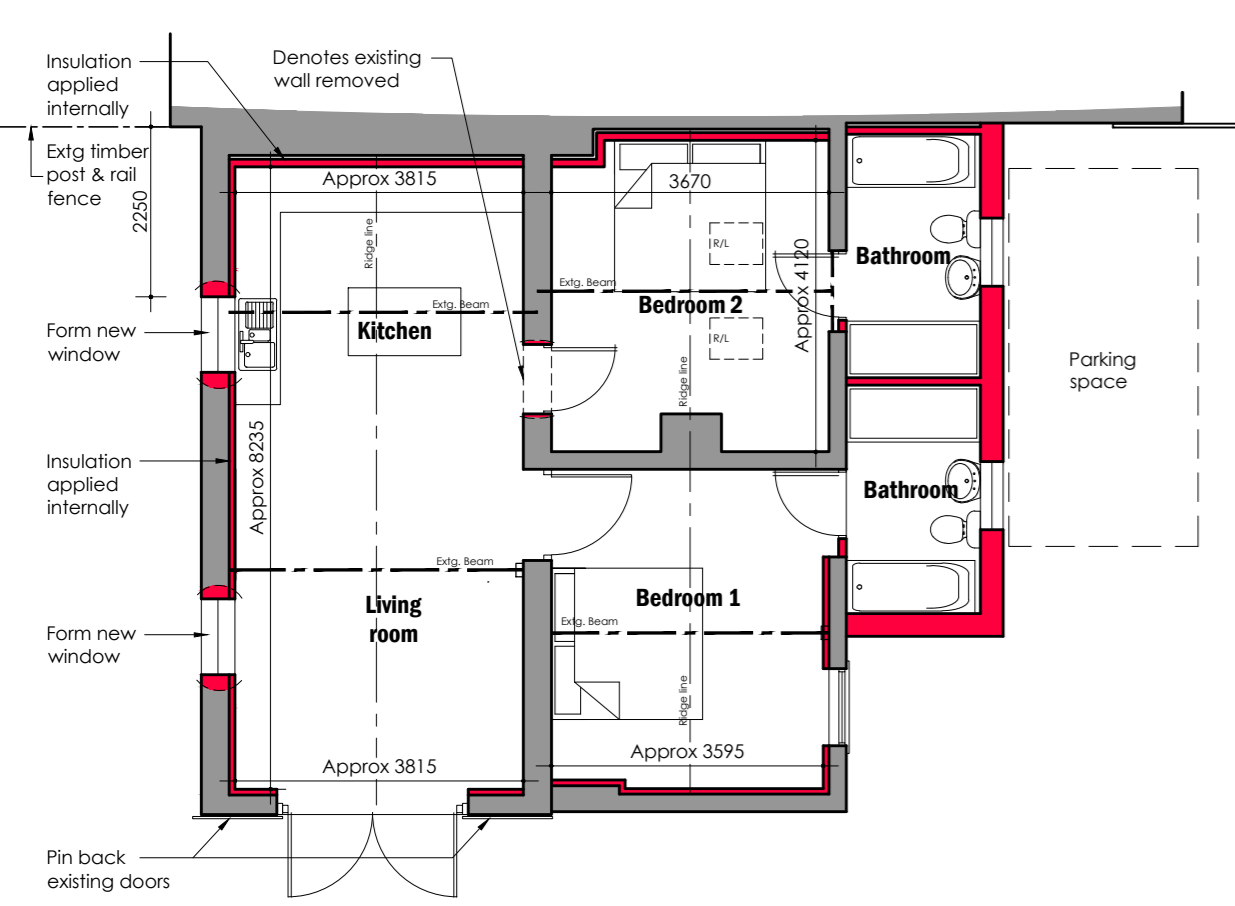

Floor Plan as Proposed

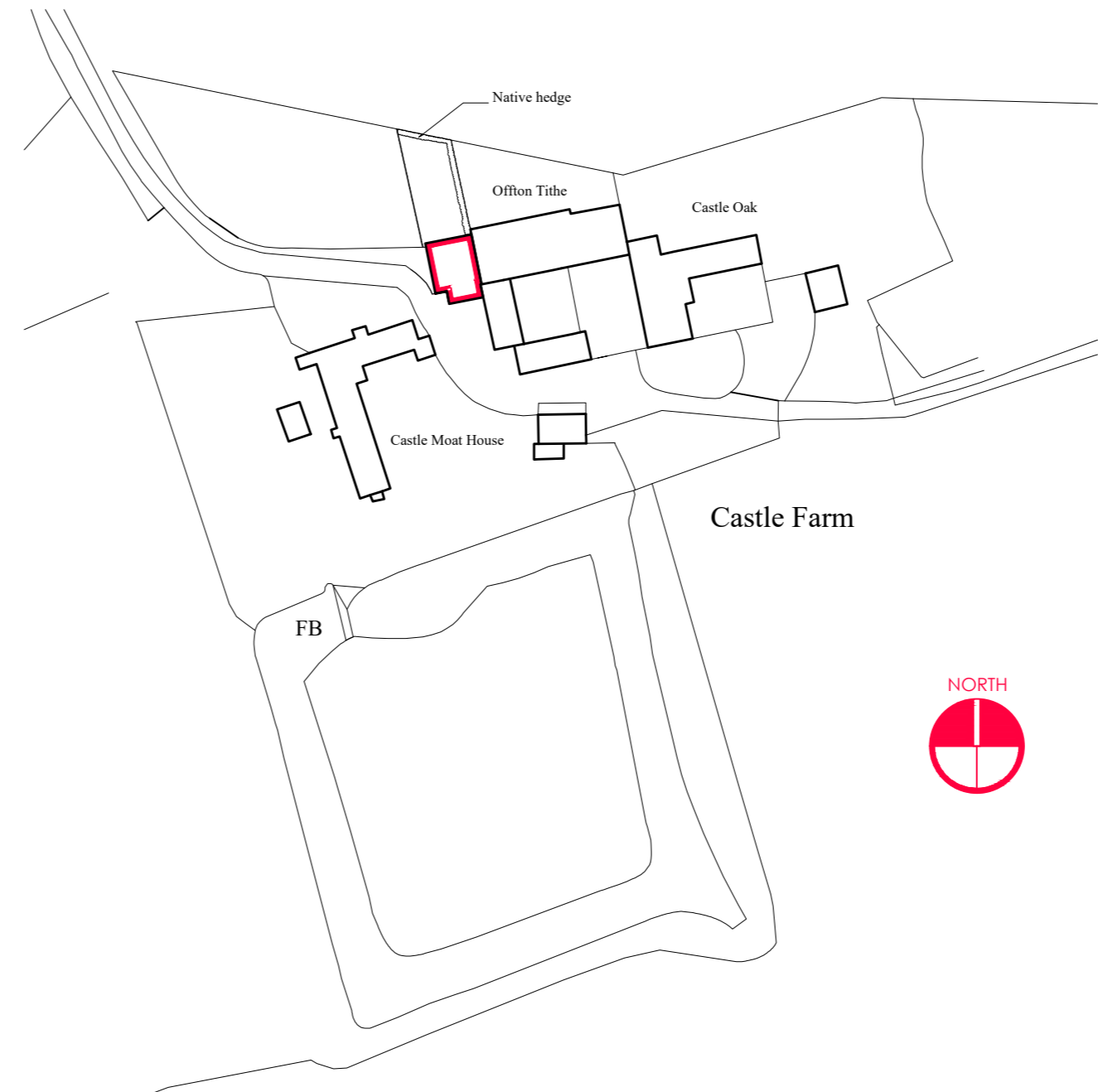
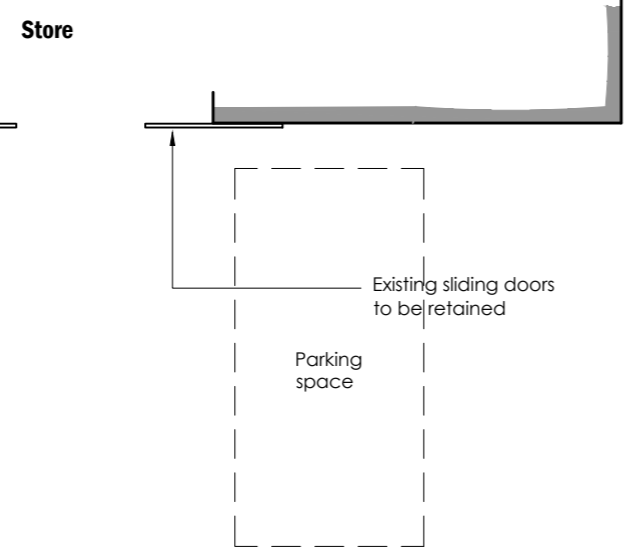

Site Location Plan

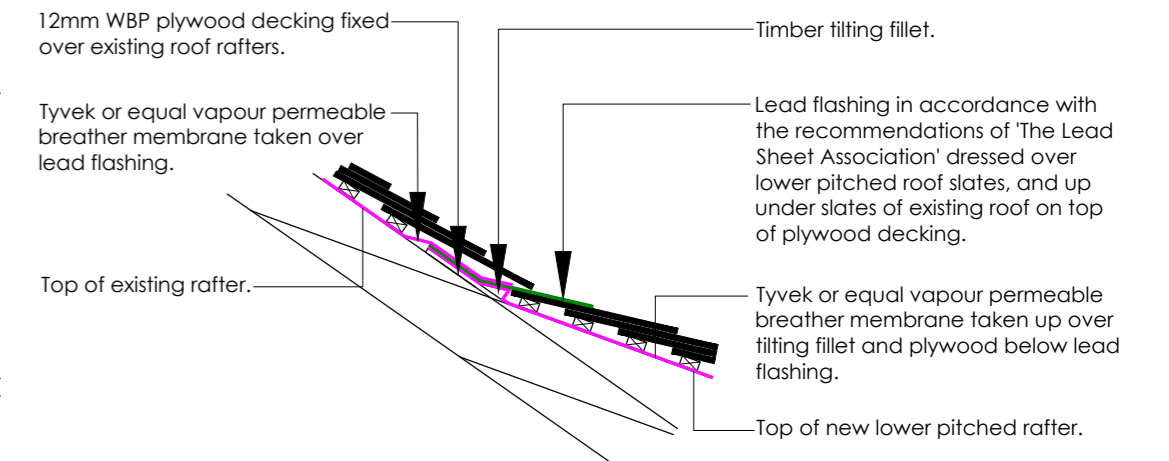
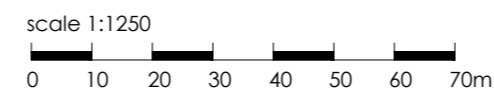

Detail of junction between proposed lean-to and existing range

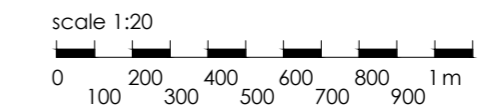

- Rev C Nov 22 Existing sliding doors to store retained.
- Rev B Oct 22 Amended to Heritage Officer's requirements.
- Rev A Amended to clients requirements.

LAST & TRICKER
PARTNERSHIP
3 Lower Brook Mews,
Lower Brook Street
Ipswich, Suffolk, IP4 1RA
01473 252961 / 01473 233129
www.lastandtricker.co.uk
info@lastandtricker.co.uk

Client: **Mr Tim Wells**

Project: **Alterations and extensions to existing single storey outbuilding to form new dwelling at, Castle Moat House, Castle Road, Offton, Suffolk, IP8 4RN**

Drawing: **Plans & Elevations as Proposed**

Date: **May 21** Scale: 1:100, 1:1250 at A2 Drawn: **BR**

Job No: **5424** Drwg No: **4** Revision: **C**