

BEFORE



Currently the dining room and kitchen are separate from each other. The proposal partially removes the central wall just past the door frame to open up the space, creating an open plan kitchen dining space that is designed to suit the needs of a contemporary life style.

AFTER



The proposed kitchen layout offers a contemporary kitchen dining space while maintaining as much of the existing wall as possible.

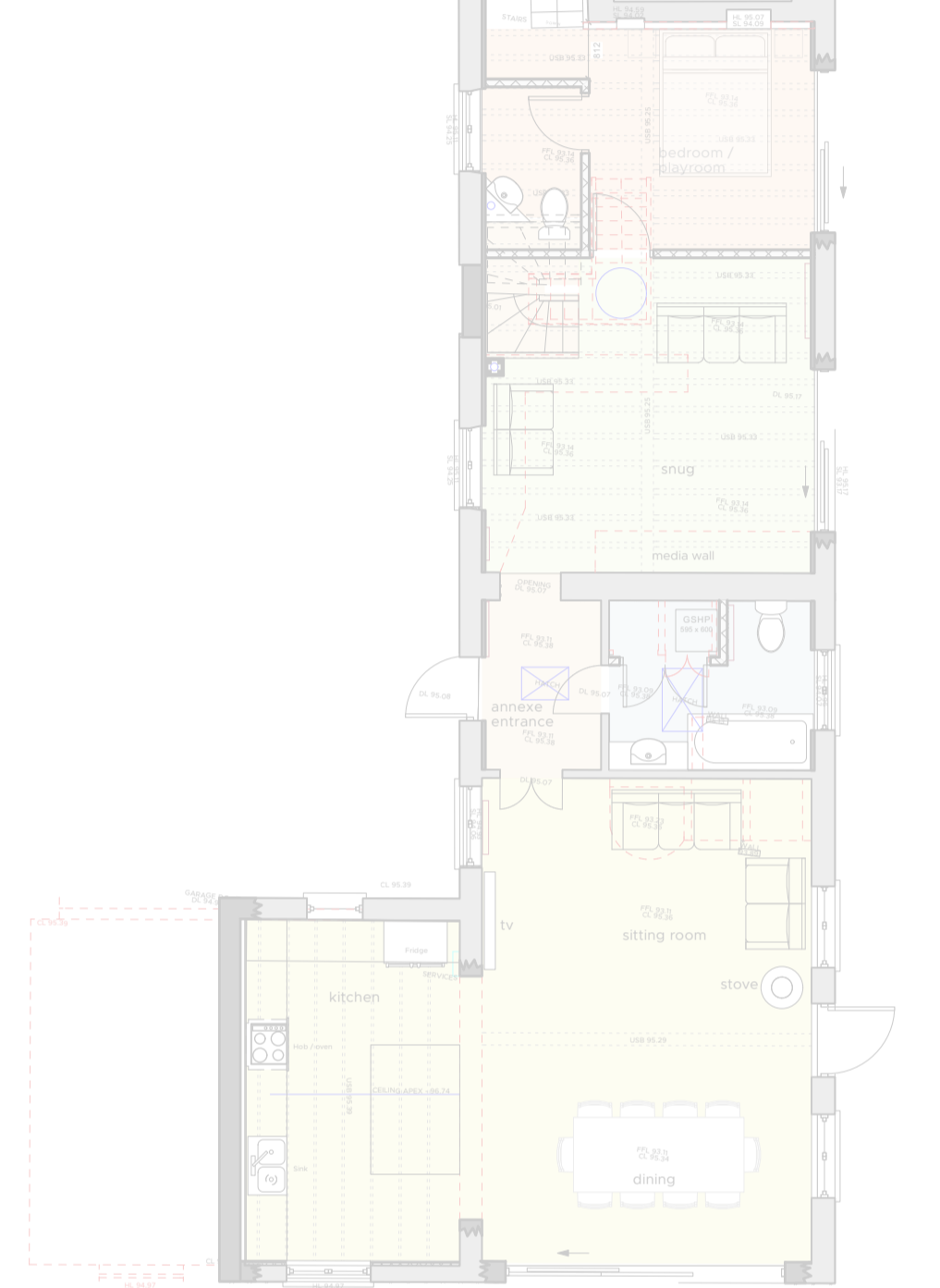
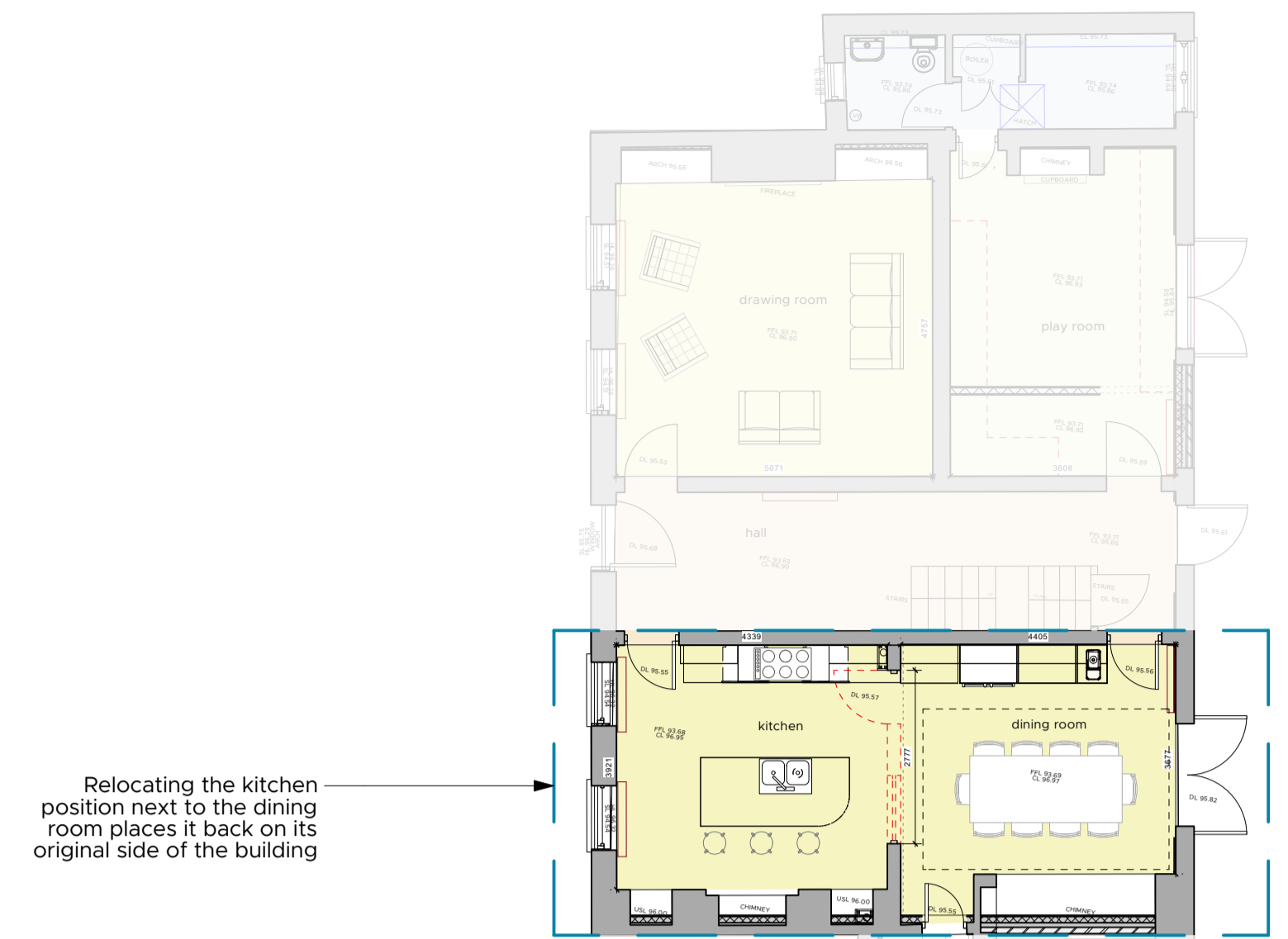
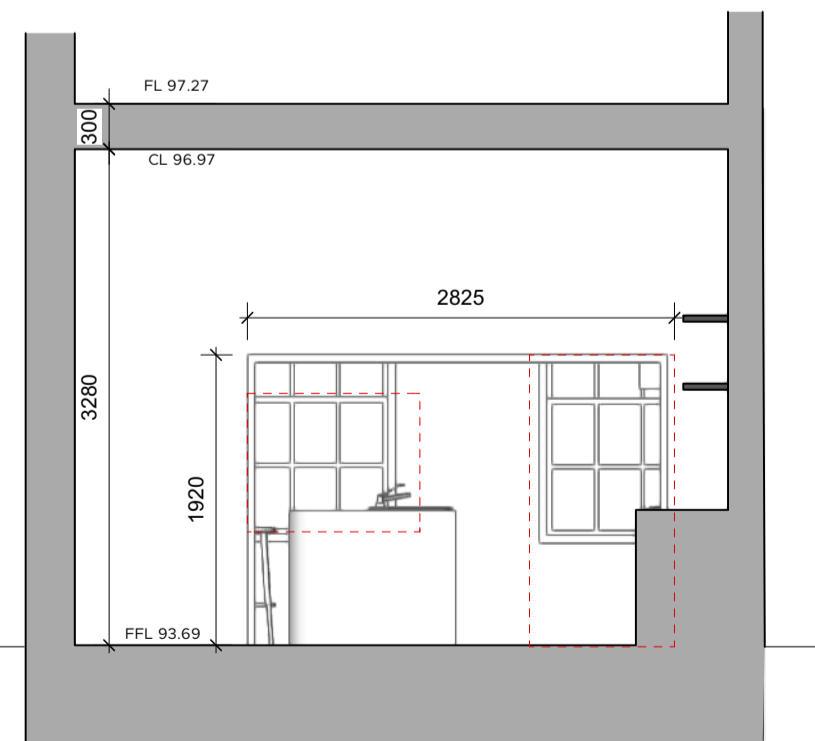
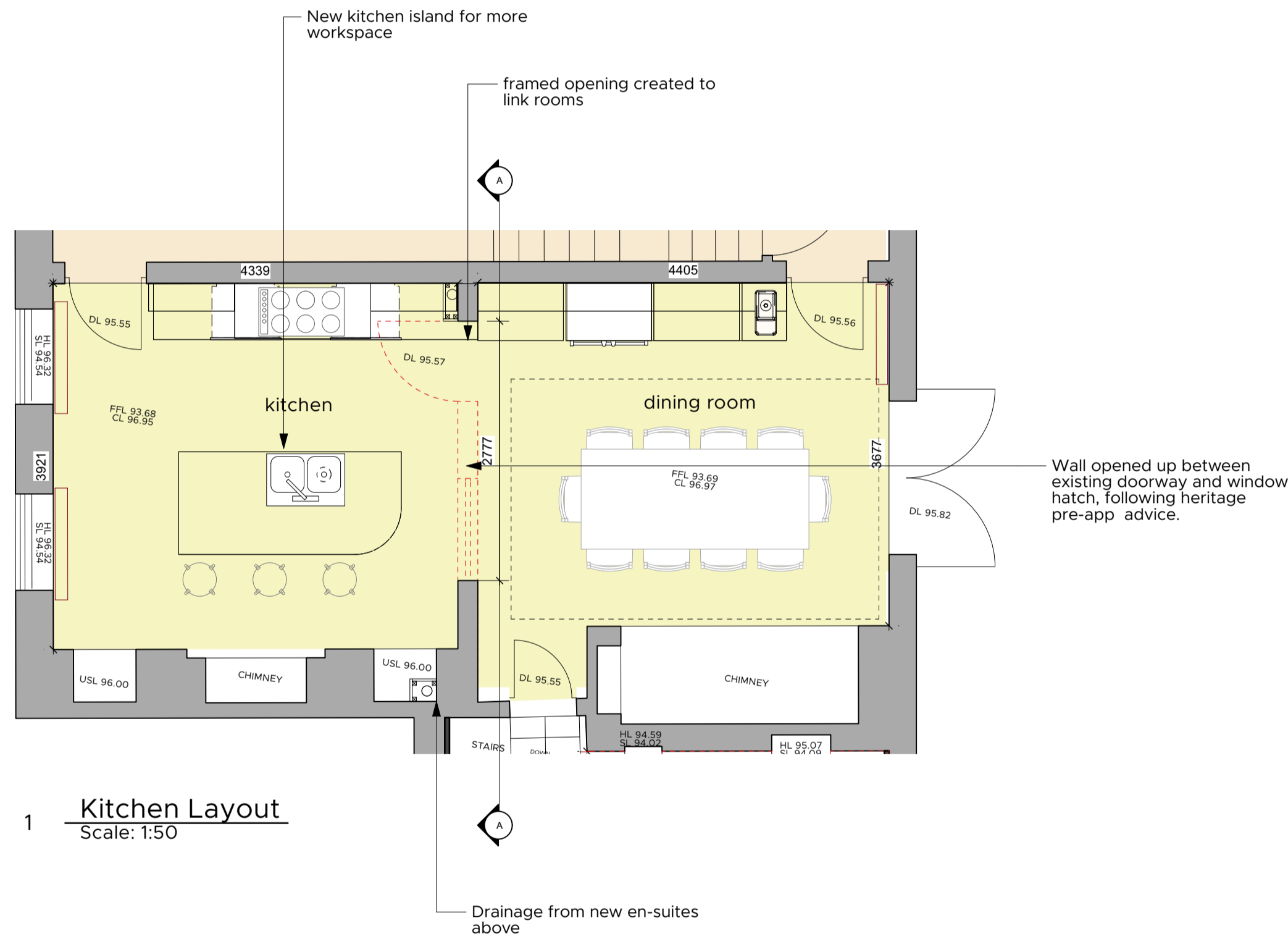
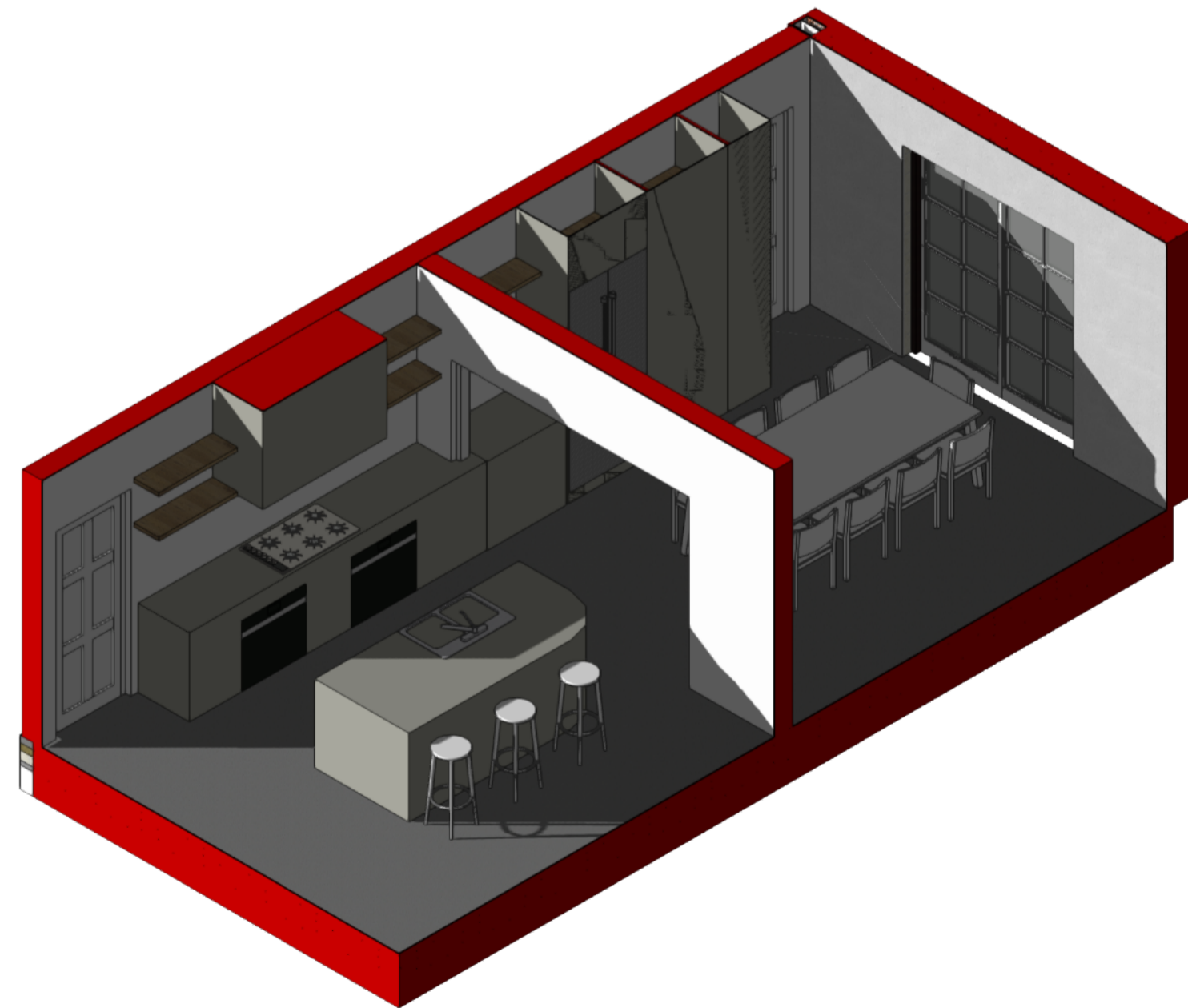

Key
Removed

REVISED	DESCRIPTION	DATE	DRAWN	CHECK
5760	PA_09			
TITLE Kitchen Layout				
SCALE 1:50				
ISSUE DATE 30/11/2022				
AUTHOR FDS				
PROJECT ALTERATIONS AND EXTENSIONS THE GRANGE, DAKINGS LANE FELSHAM, BURY ST EDMUNDS, IP30 0QW				
CLIENT Mr. Lance & Mrs. Quiton				
STATUS PLANNING				