

1 West Elevation (Side)
Scale: 1:50

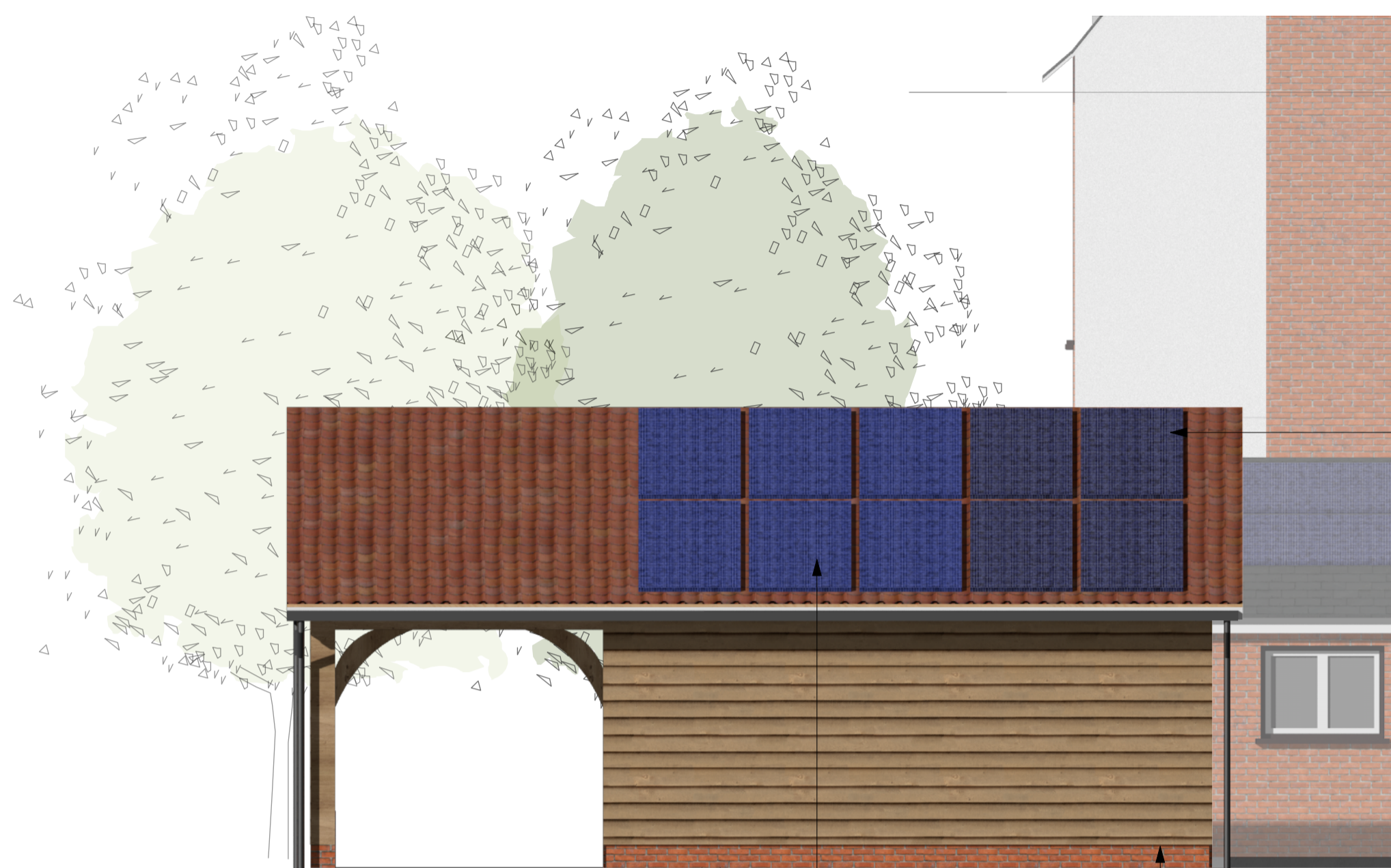

2 South Elevation (Rear)
Scale: 1:50

PV panels moved from the garage to the cartlodge and installed portrait

New PV panels proposed. (Colour variation shows the difference between old and new)

Clad with timber weatherboard

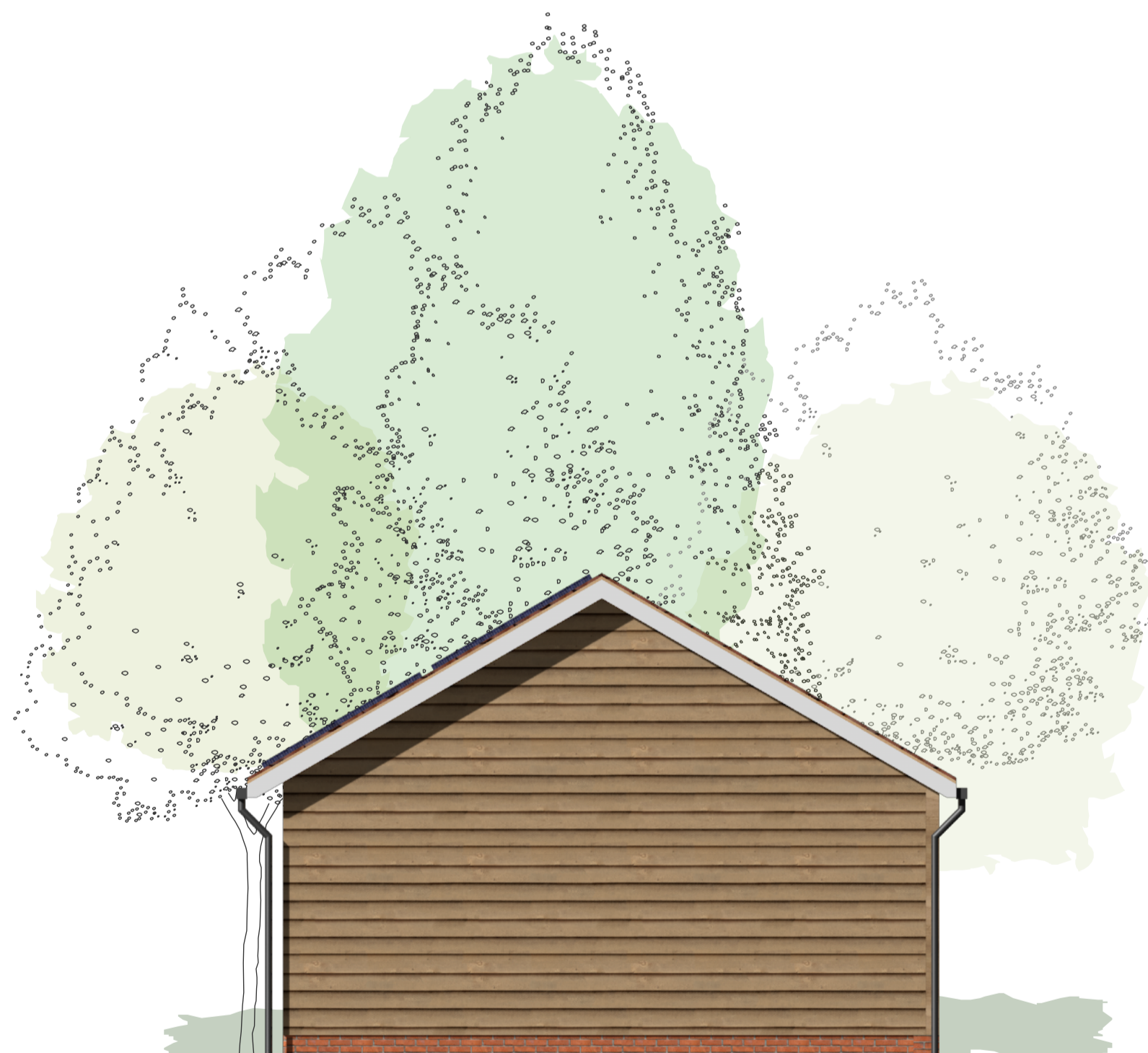
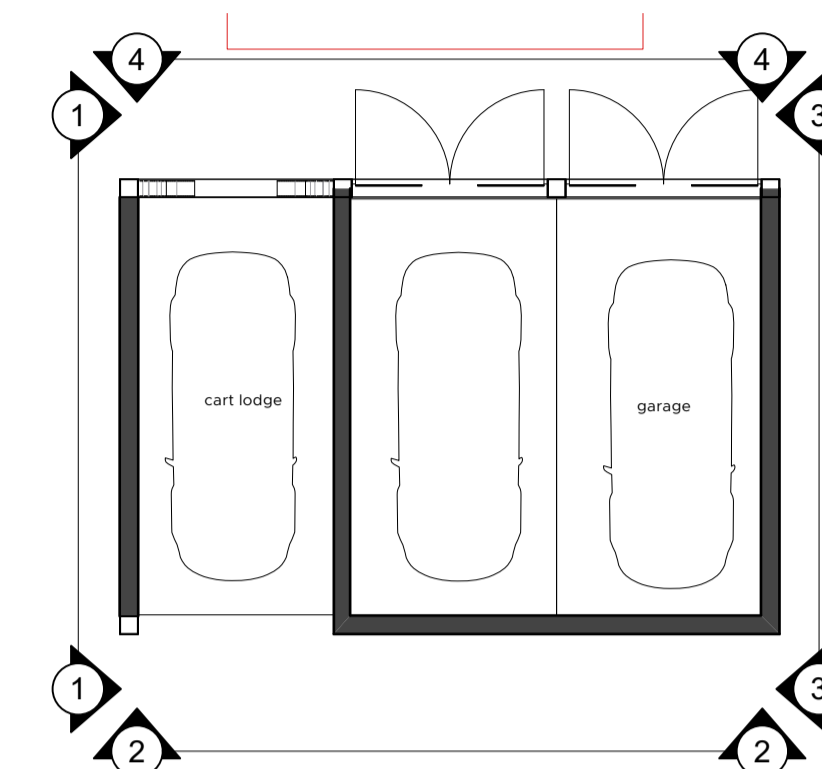

3 East Elevation (Side)
Scale: 1:50

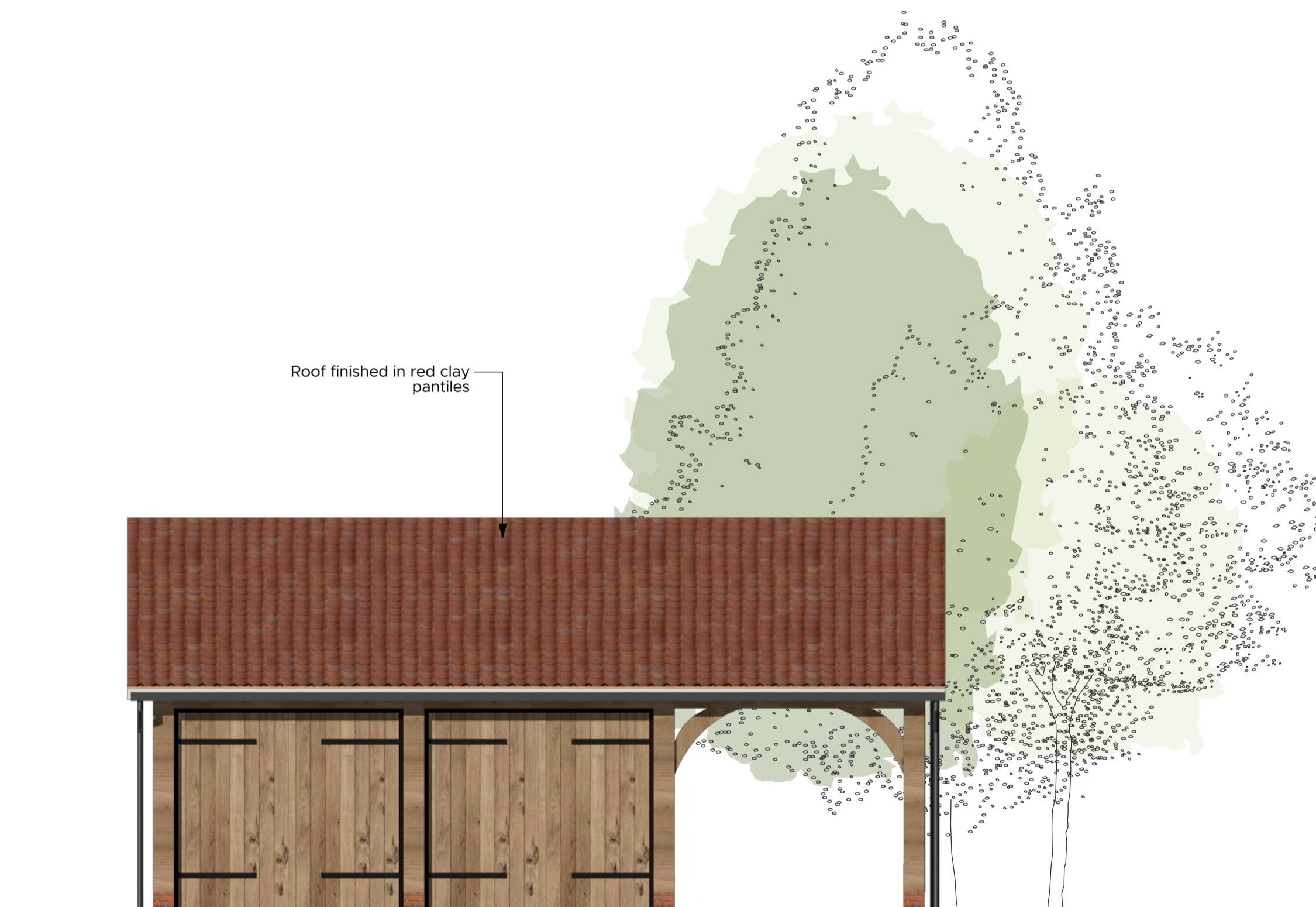

4 North Elevation (Front)
Scale: 1:50

Roof finished in red clay pantiles

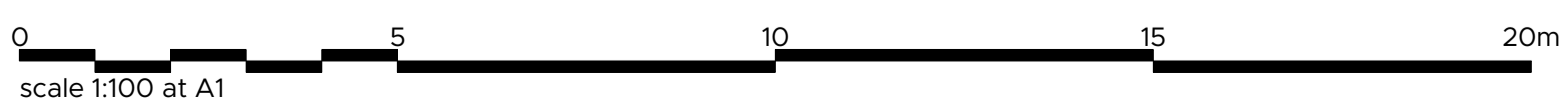

| REVISED | DESCRIPTION | DATE | DRAWN | CHECK |
|---------|-------------|------|-------|-------|
|---------|-------------|------|-------|-------|

| | |
|------------------------------------|---------------|
| 5760 | PA_08 |
| TITLE Proposed Garage/Cartlodge | |
| SCALE 1:50 | SHEET SIZE A1 |
| ISSUE DATE 30/11/2022 | |
| AUTHOR FDS | CHECK |
| PROJECT ALTERATIONS AND EXTENSIONS | |
| THE GRANGE, DAKINGS LANE | |
| FELSHAM, BURY ST EDMUNDS, IP30 0QW | |
| CLIENT Mr. Lance & Mrs. Qulton | |
| STATUS PLANNING | |



Wincer Kieveenaar Architects
Market Place / Hadleigh / Ipswich / Suffolk / IP7 5DN
T / 01473 827592 E / enquiries@wincer-kieveenaar.co.uk
Do not scale from drawing; work to figured dimensions only.
Copyright © Wincer Kieveenaar Architects Limited
5760_Plans and Elevations_7.vwx

