

All dimensions must be checked on-site and not scaled from this drawing.
 All rights prescribed in Chapter IV of the Copyright, Design & Patents Act 1988 have been generally asserted. The copyright remains with NU Architects at all times unless specifically agreed otherwise.
 © copyright
 NU Architects registered in England and Wales.
 Registration No. 06987620

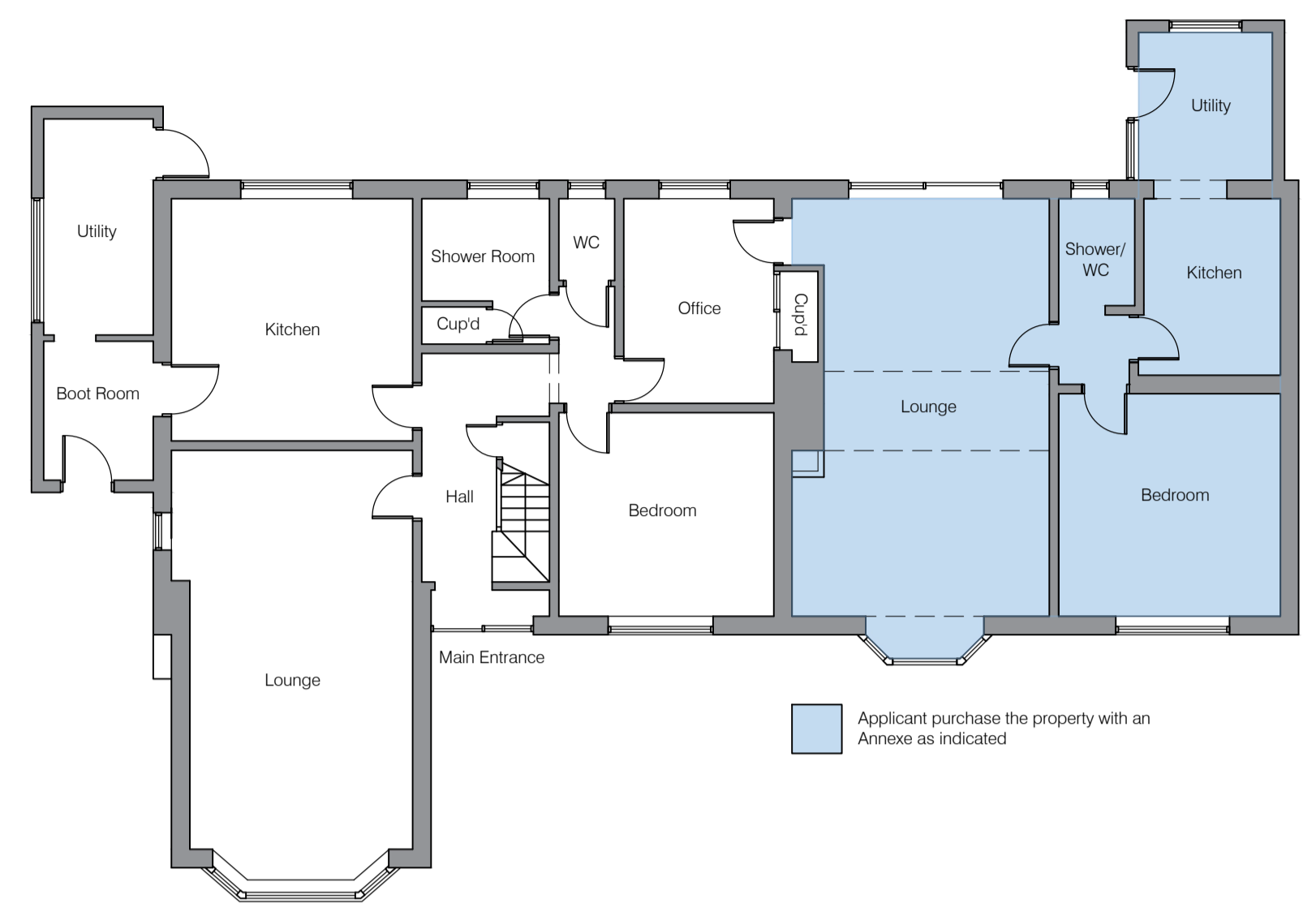

Existing Ground Floor Plan

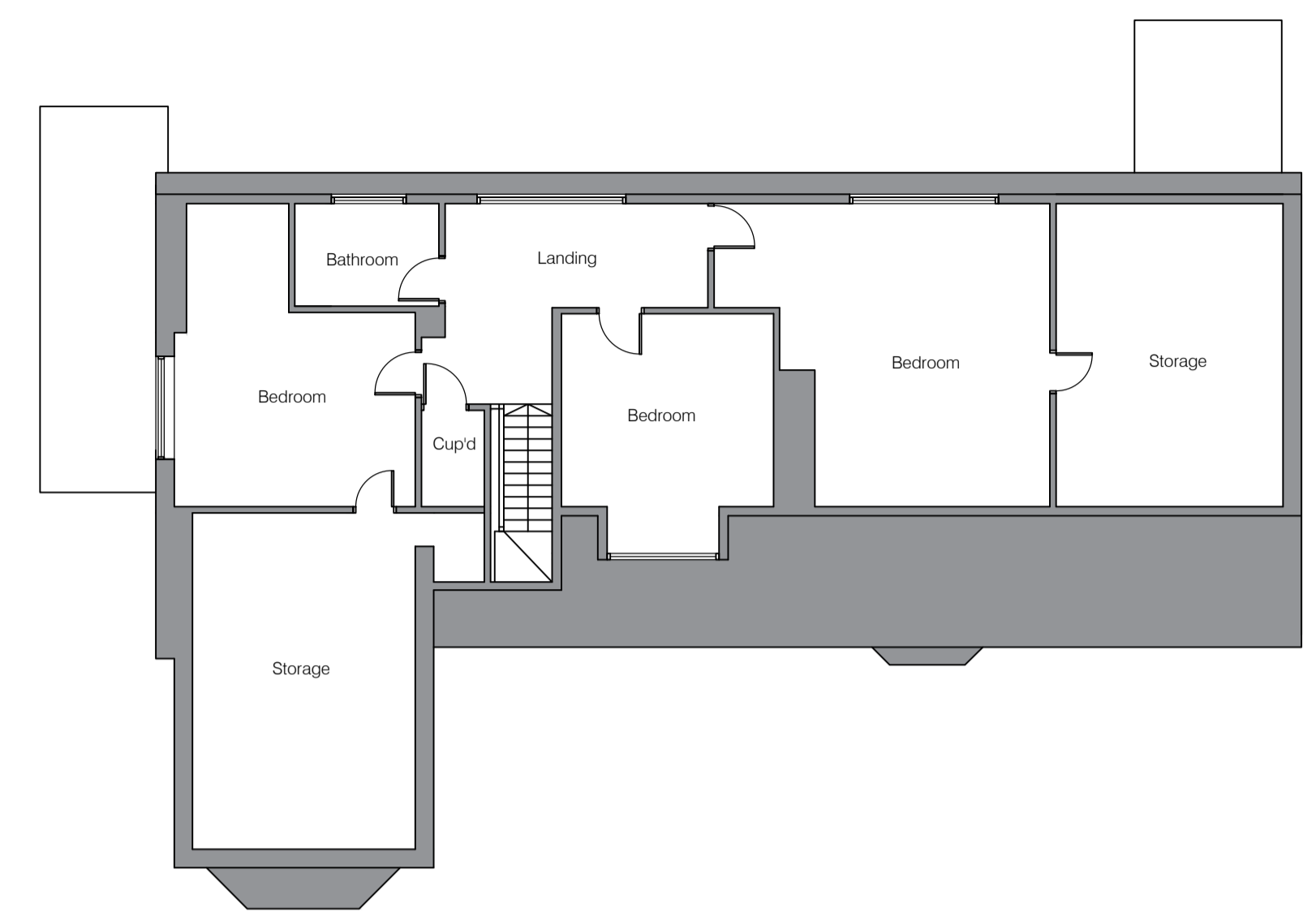

Existing First Floor Plan

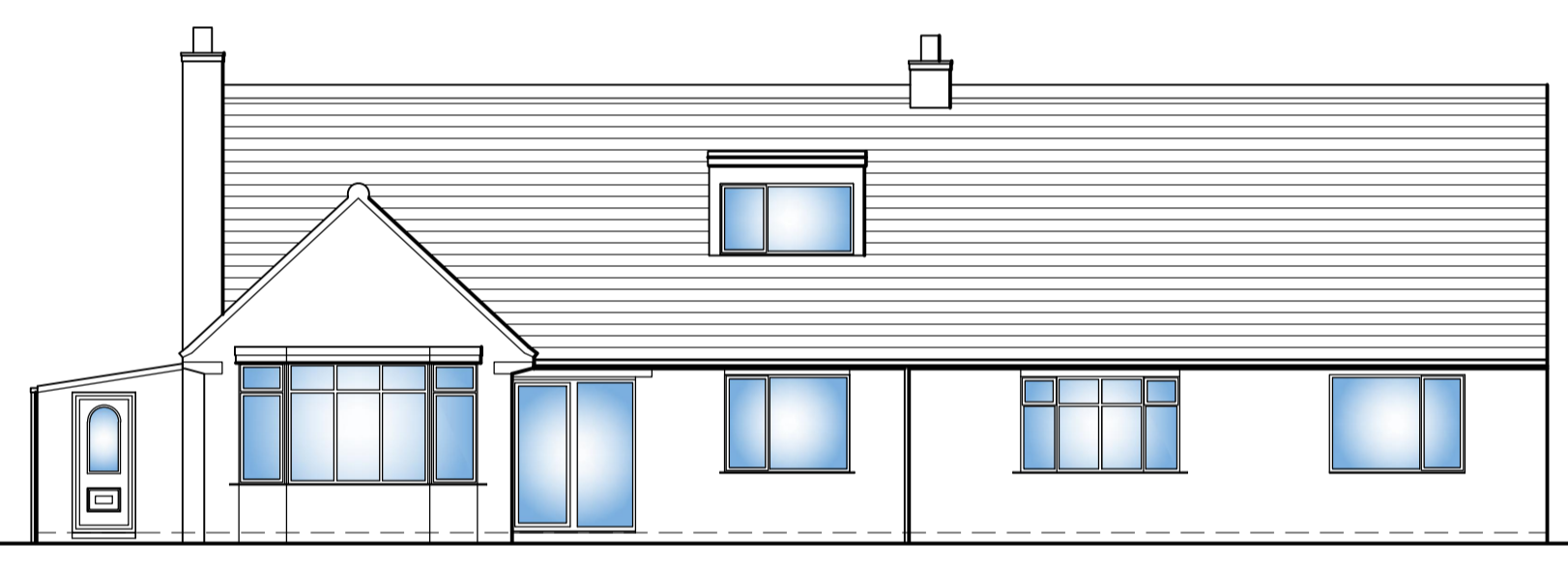

Existing West Facing Elevation

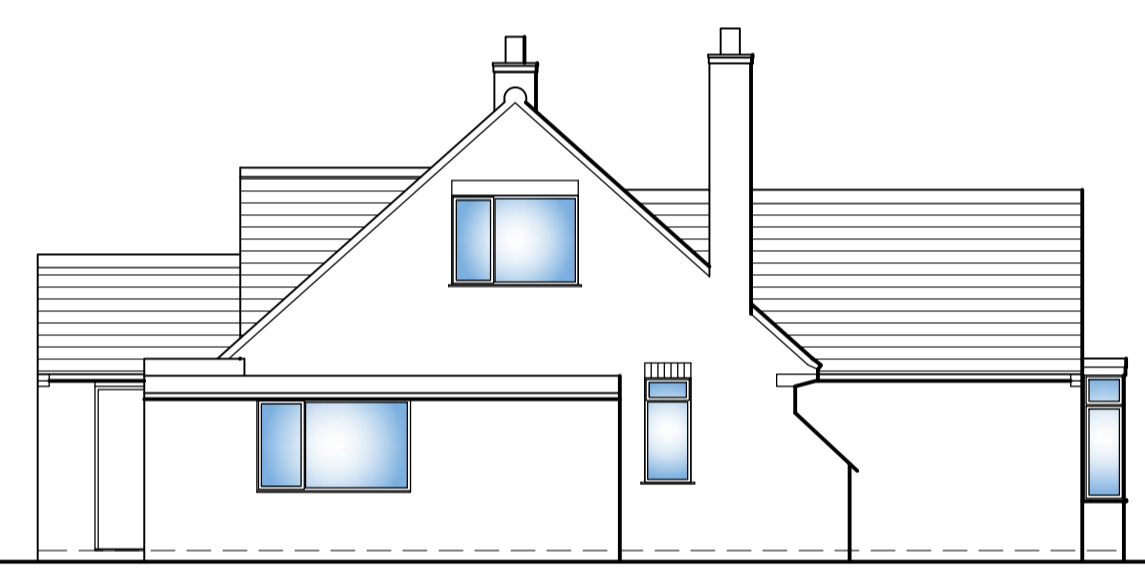

Existing North Facing Elevation

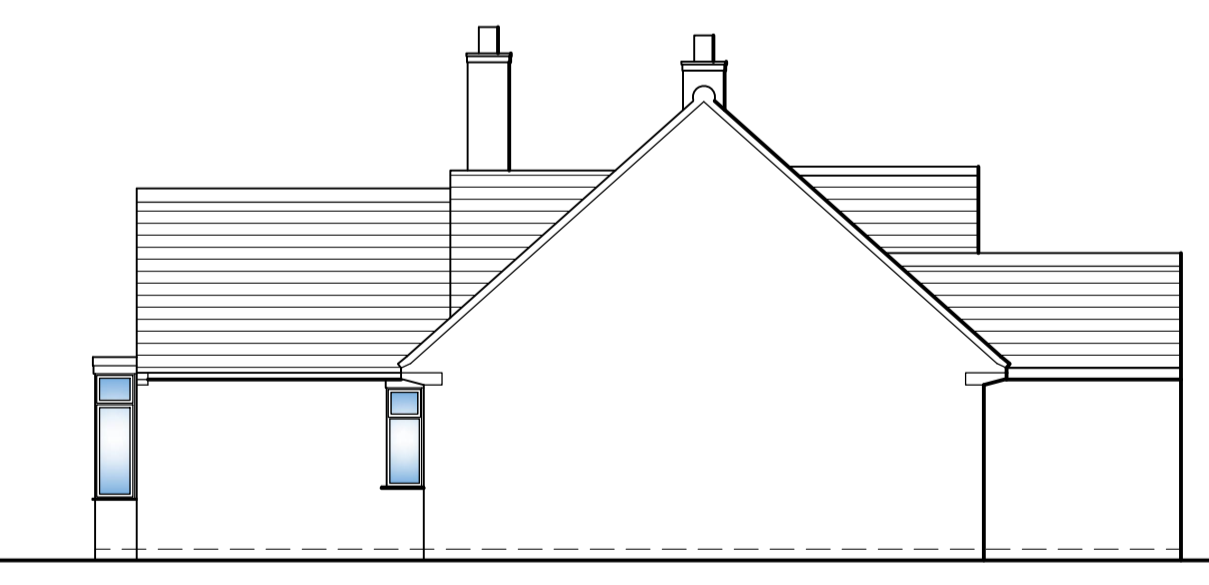

Existing South Facing Elevation

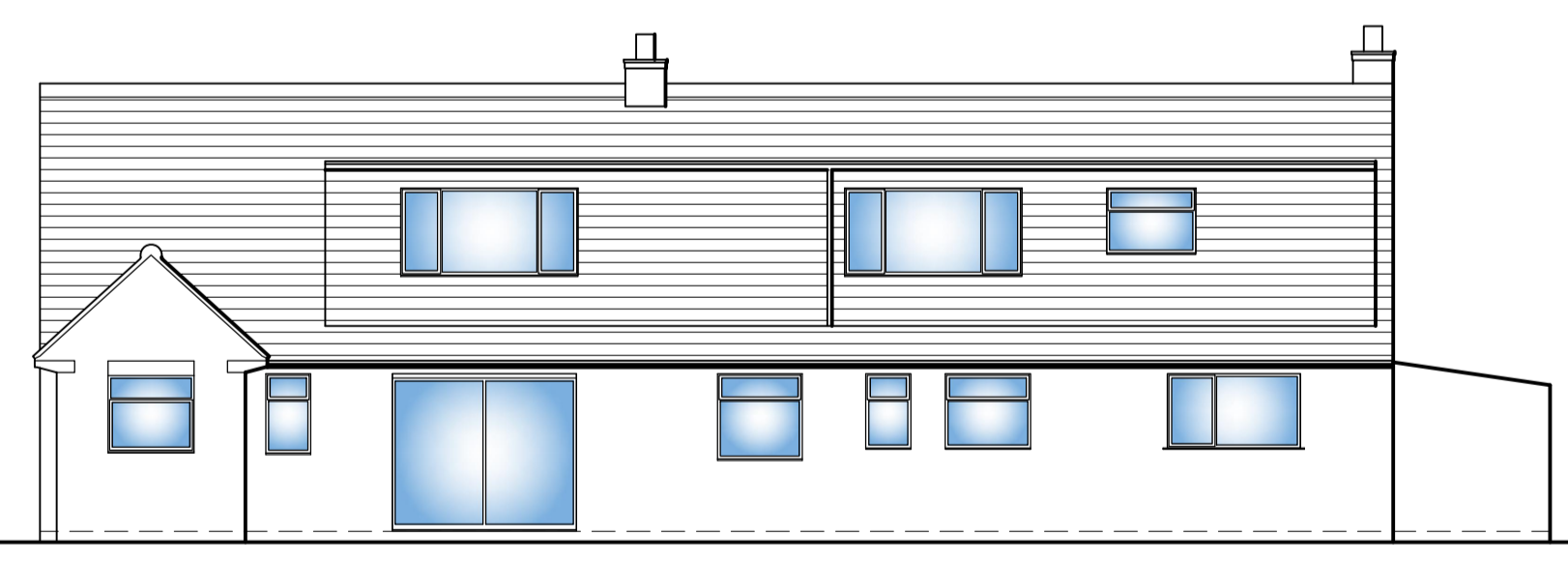

Existing East Facing Elevation

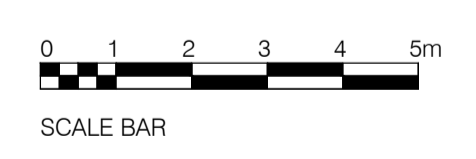

Rev	Date	Revision	By	App'd

Client
Mr S Leaf

Job Title
Proposed Change of Use: Single Dwelling > 10 Bed HMO
 258 Strensall Road,
 Earswick, York
 YO32 9SW

Drawing Title
Existing Floor Plans and Elevations

Status
PLANNING

Date: 13/12/22 Scale: 1:100 @ A1

Drawing No. **1507-S10_101** Rev.



14 Pools Brook Park, Kingswood, Hull, East Yorkshire HU7 3GE
 M: 07983533265 T: 01482 824 292

ARB Registration: 072550A RIBA Membership: 20001308