PROPOSED EXTENSION TO DWELLING - 24 POST OFFICE ROAD, DERSINGHAM, KING'S LYN PE31 6HS

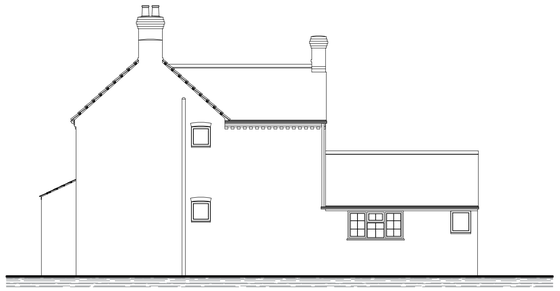

SIDE ELEVATION AS EXISTING - WEST
1/100

REAR ELEVATION AS EXISTING - SOUTH
1/100

SIDE ELEVATION AS EXISTING - EAST
1/100

Red dashed line indicates floor levels. All levels to remain unchanged

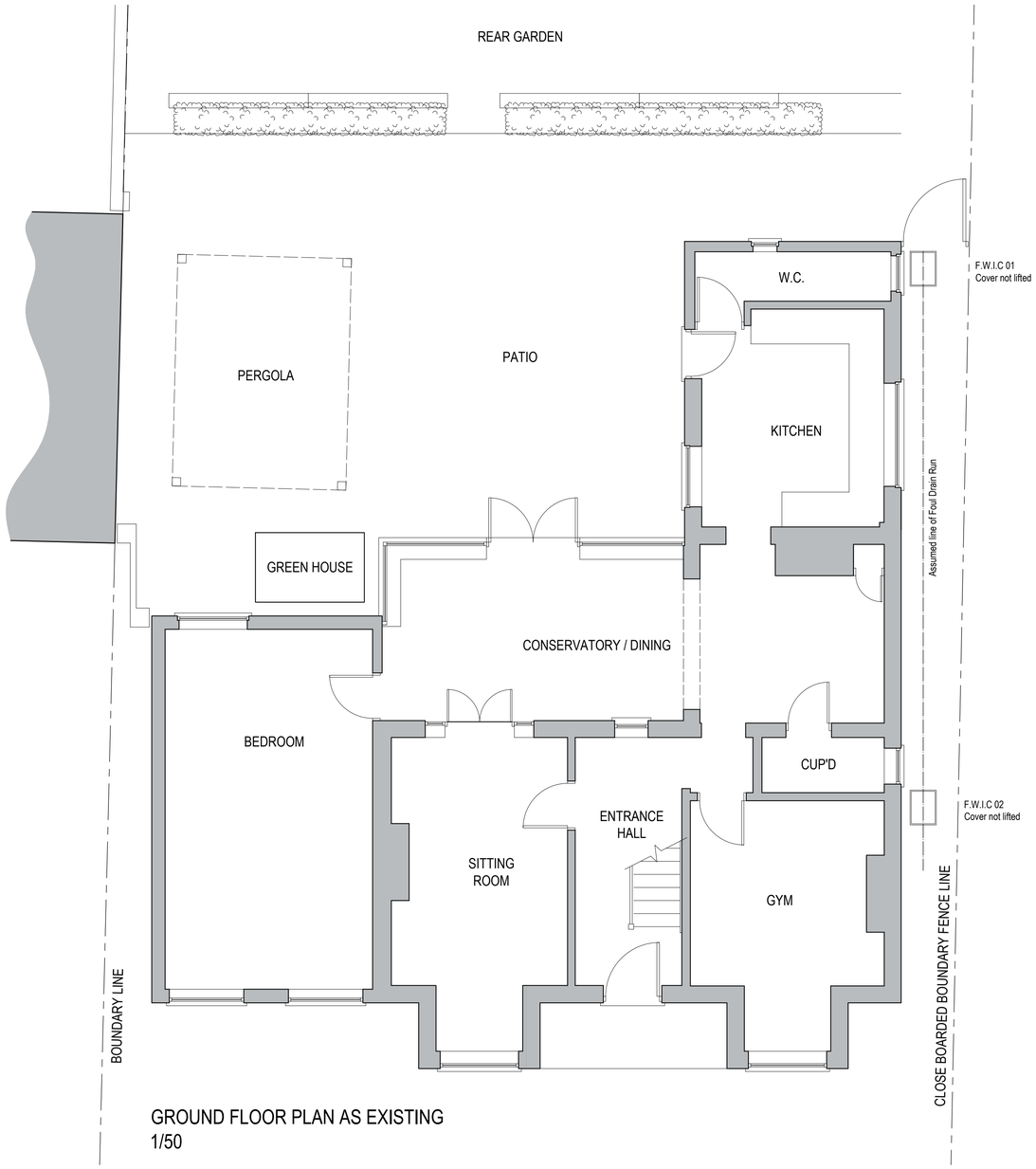

GROUND FLOOR PLAN AS EXISTING
1/50

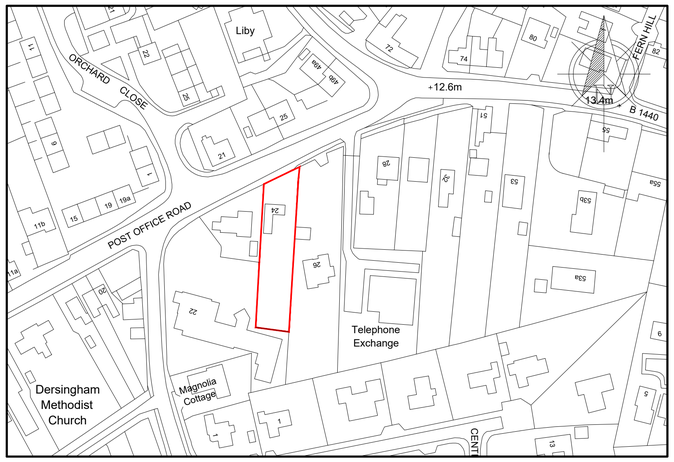

SITE LOCATION PLAN
1/1250

Scale 1:100

Scale 1:50

Rev.	Description.	Date.

General Notes:

1) Original paper copies or electronic media to be used. Arcadia Architectural accepts no responsibility or liability for use of unauthorized copies or any reliance placed on, or use made of this plan by anyone, other than for its stated purpose.
2) This drawing is copyright Arcadia Architectural and may not be reproduced without full written consent.
3) All dimensions offered or inferred are in millimetres unless otherwise stated.
4) All discrepancies, omissions or errors to be reported to the Arcadia Architectural for clarification.
5) Drawings to be read in conjunction with all other documents within the project set.

Paper Size. A1

Rev.

Subject. PLANNING APPLICATION
PLANS AND ELEVATIONS AS EXISTING

Scale. 1/50, 1/100, 1/1250

Drawing No. 696 - EX01

Date. JUNE 2022

Project. PROPOSED EXTENSION TO DWELLING
24 POST OFFICE ROAD
DERSINGHAM
KINGS LYN
PE31 6HS

ARCADIA ARCHITECTURAL
Tel: 01553 820753
email: info@arcadiaarchitectural.co.uk