

PROPOSED EXTENSION TO DWELLING - 24 POST OFFICE ROAD, DERSINGHAM, KING'S LYN PE31 6HS

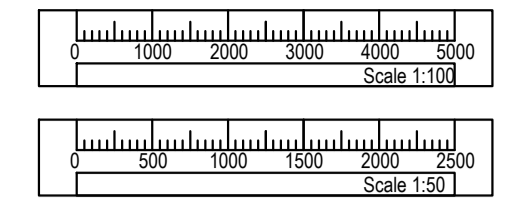

SIDE ELEVATION AS PROPOSED - WEST
1/100

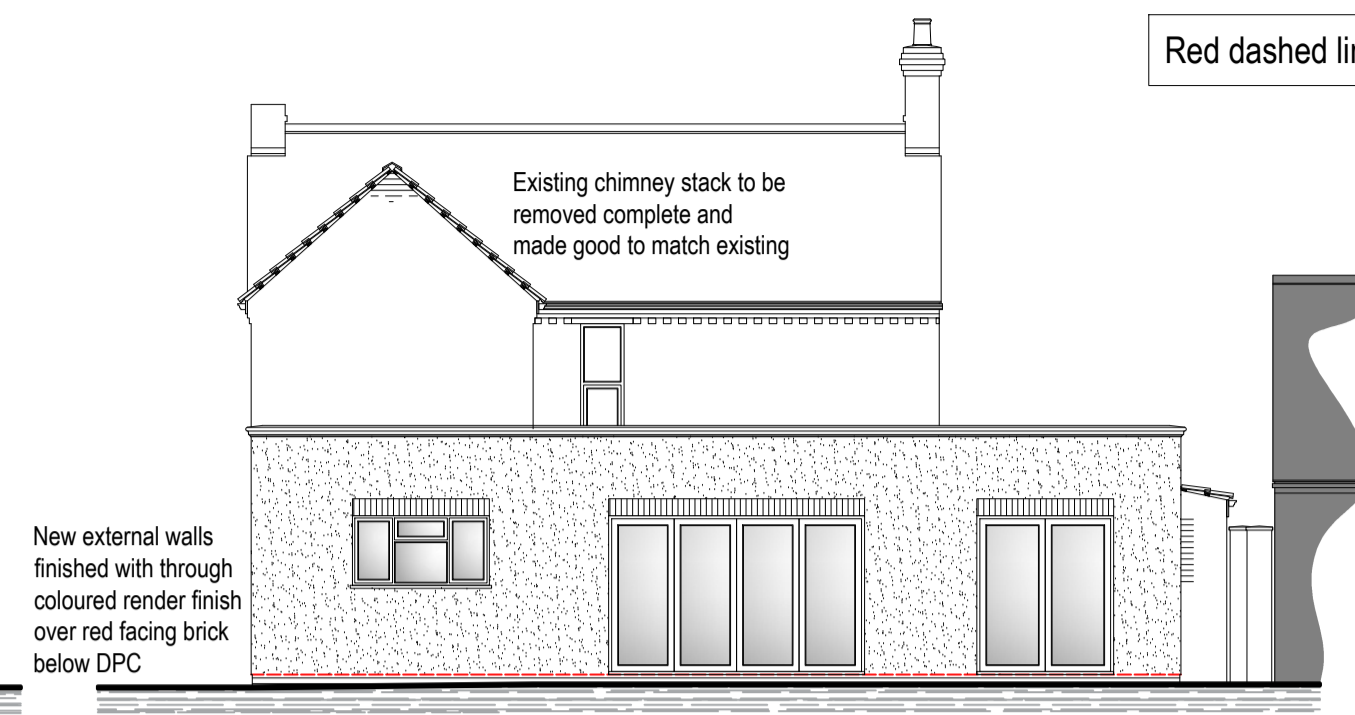

REAR ELEVATION AS PROPOSED - SOUTH
1/100

Red dashed line indicates floor levels. All levels to remain unchanged

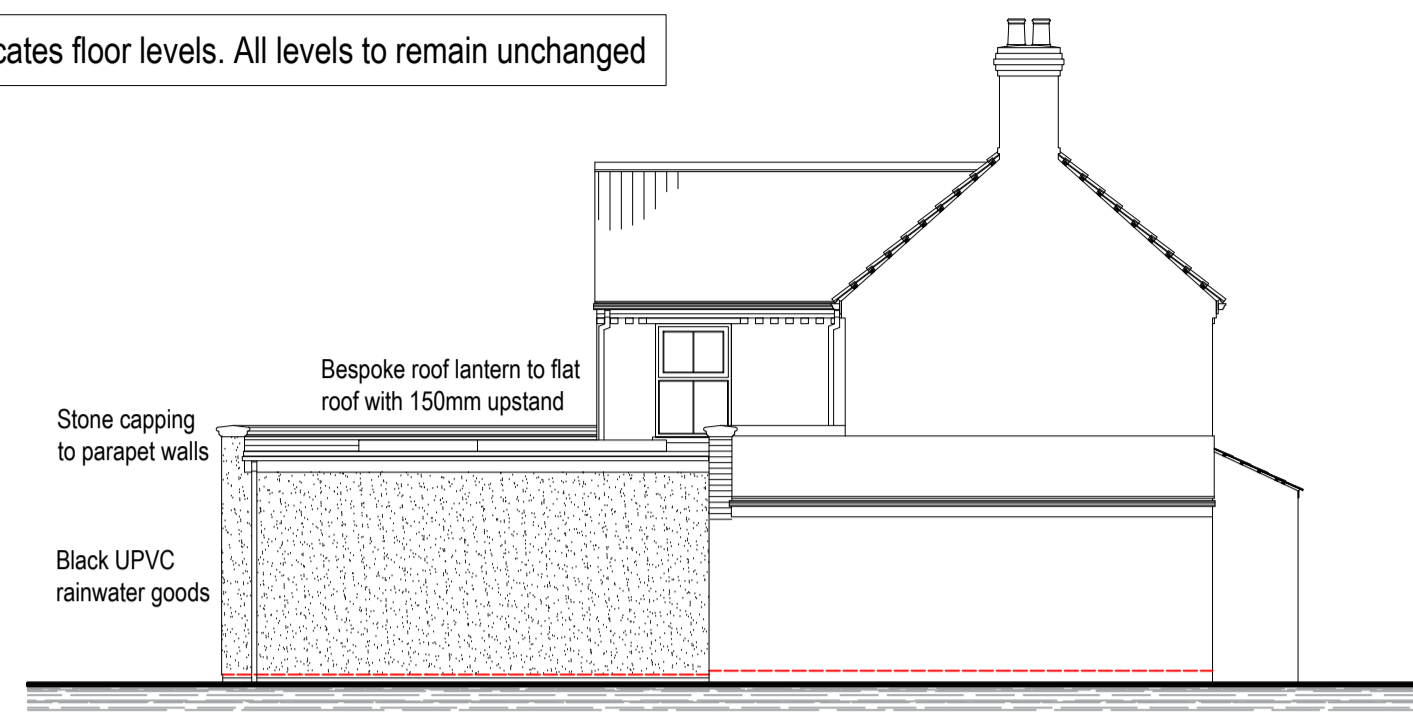

SIDE ELEVATION AS PROPOSED - EAST
1/100

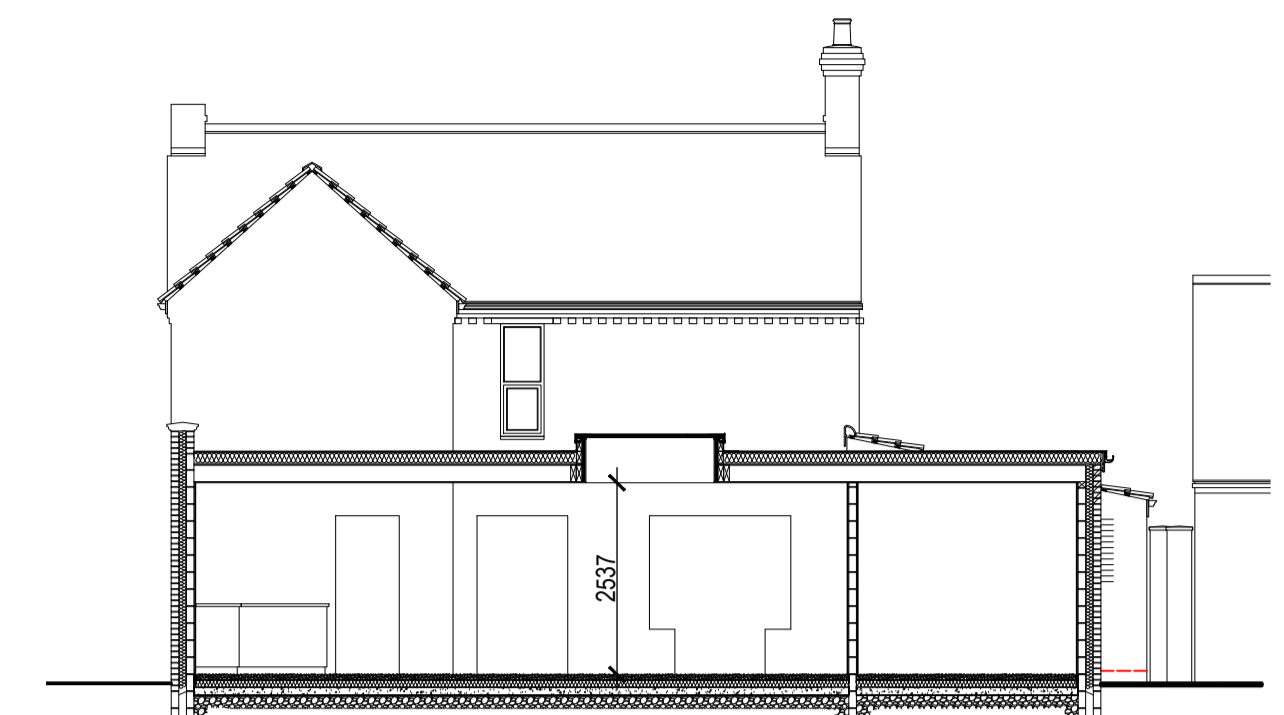

TYPICAL SECTION AS PROPOSED
1/100

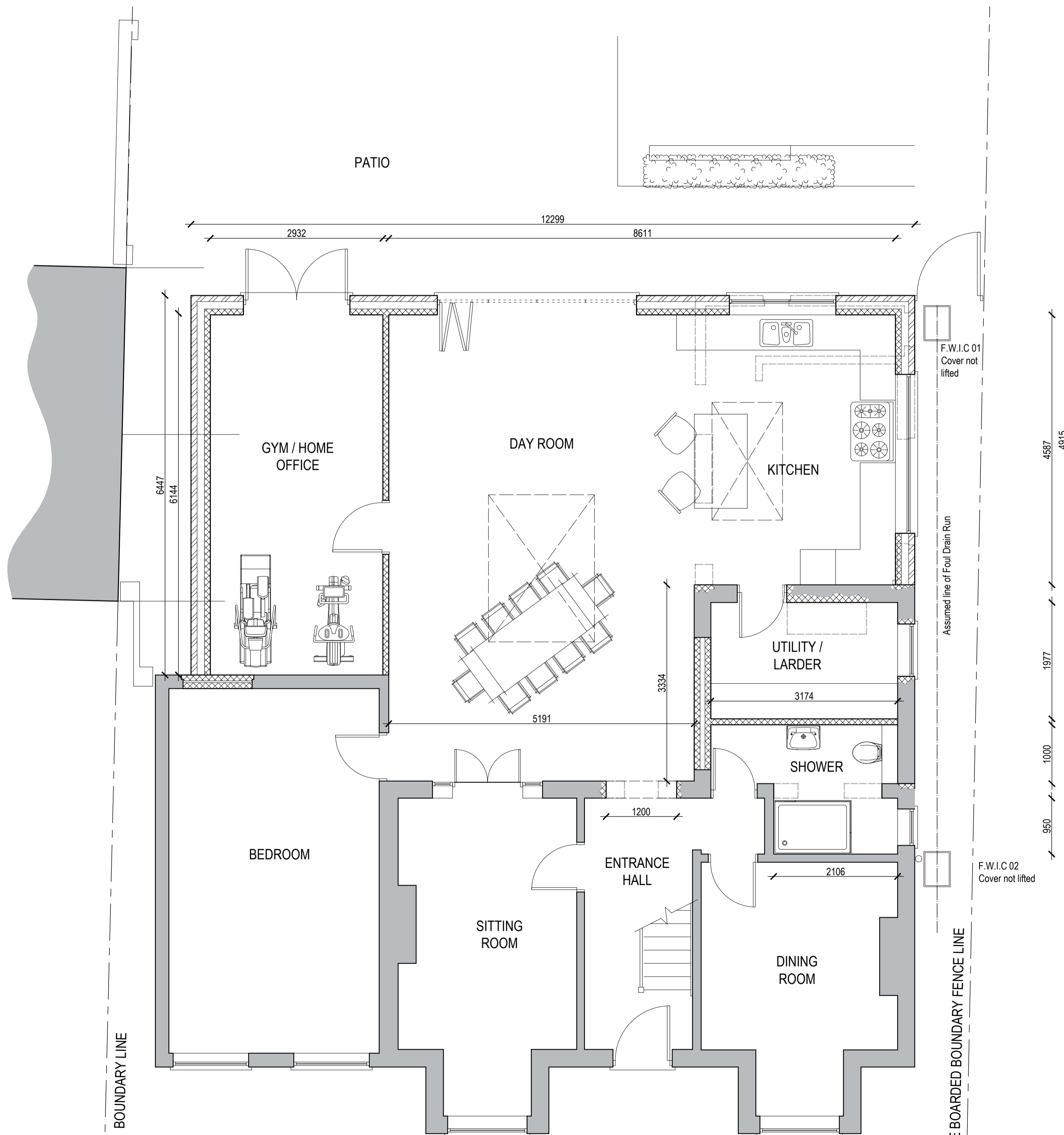

GROUND FLOOR PLAN AS PROPOSED
1/50

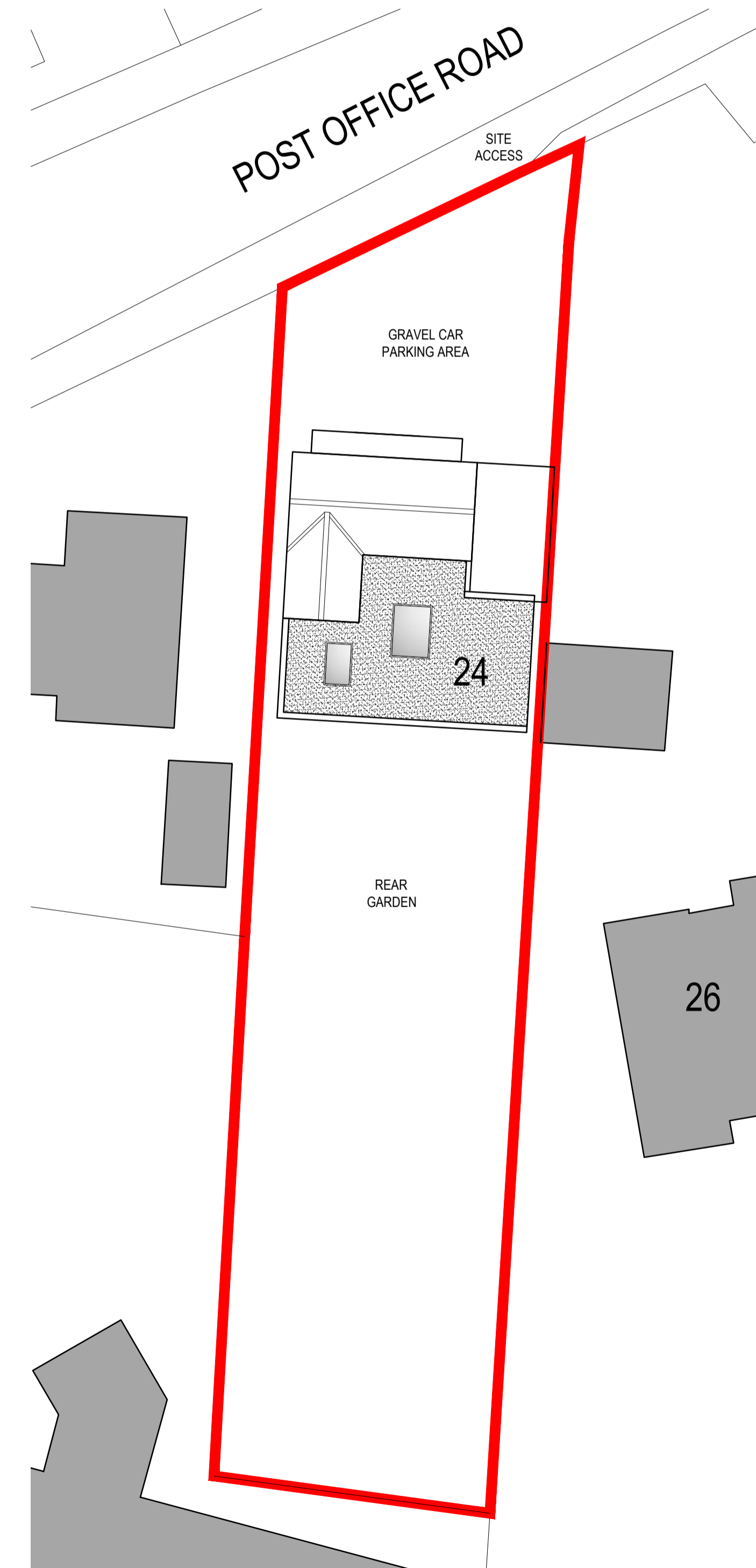

SITE AND ROOF PLAN AS PROPOSED
1/200

Rev.	Description	Date
A	Elevations and shower layout amended	02/08/22

General Notes:
 1) Original paper copies or electronic media to be used. Arcadia Architectural accepts no responsibility or liability for use of unauthorised copies or any reference without full written consent.
 2) This drawing is copyright of Arcadia Architectural and may not be reproduced without full written consent.
 3) All dimensions unless otherwise stated are in millimetres unless otherwise stated.
 4) Errors, omissions or errors to be reported to the Arcadia Architectural for clarification.
 5) Drawings to be read in conjunction with all other documents within the project set.

Subject	PLANNING APPLICATION PLANS AND ELEVATIONS AS PROPOSED	Paper Size	A1
Scale	1/50, 1/100	Rev.	A
Date	JUNE 2022	Drawing No.	696 - PL01

Project:
 PROPOSED EXTENSION TO DWELLING
 24 POST OFFICE ROAD
 DERSINGHAM
 KING'S LYNN
 PE31 6HS

