

GARAGE/OUTBUILDING
123 WATFORD ROAD
HOUSEHOLDER

External Materials

- walls - off white smooth render
roof - concrete interlocking tile to suit pitch, colour to match main house
window - white u-PVC double glazing
gutter - black u-PVC with black down pipe
soffit/fascia - white u-PVC

UPRN: 100080914968 HMLR Title No: HD65240



Site location
1:1250



Block Plan
1:500
area of development

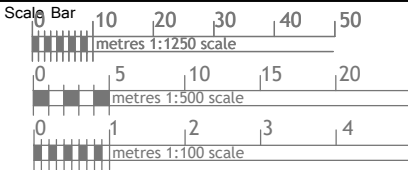
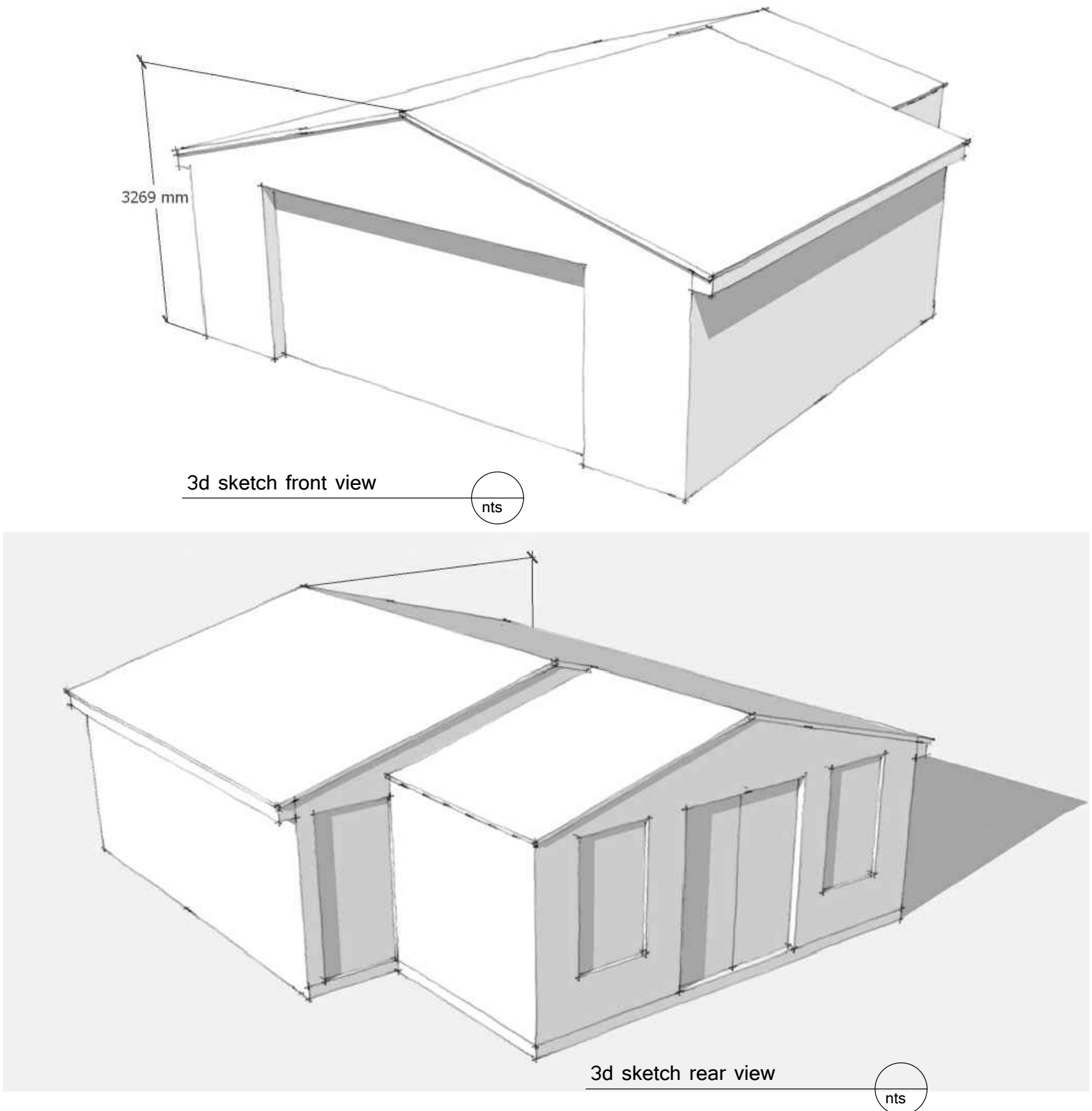
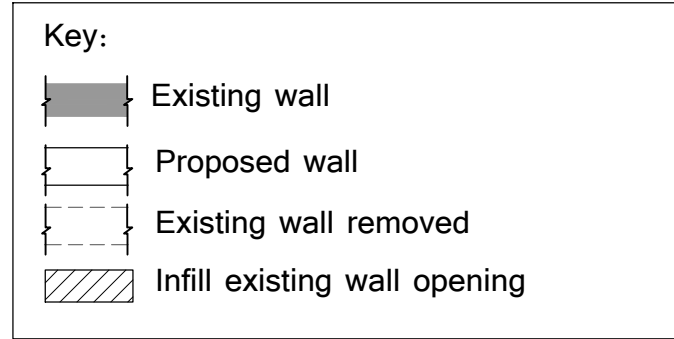
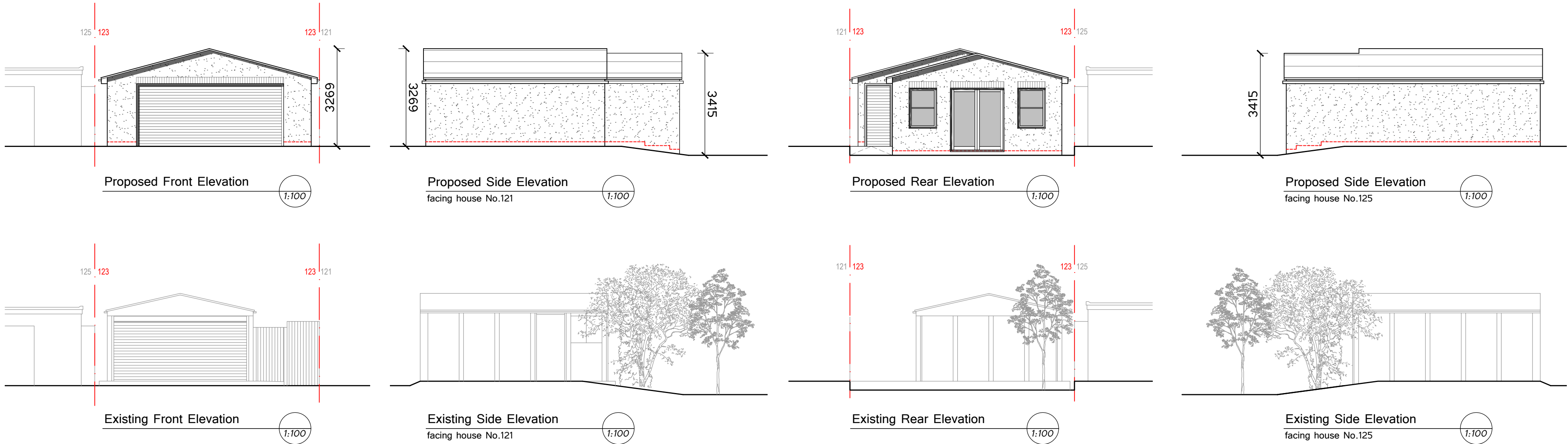

nettassets
Architectural Design & Development Consultants

Project Proposed garage/outbuilding @
123 Watford Road,
Croxley Green

Nett Assets
The Studio, 141 New Road,
Croxley Green, Herts, WD3 3EN.
Tel: 01823 289117 07523 124528
Web: www.nettassets.co.uk

Drawing Title
Site location, Plans and Elevations

Date Jan 2023 Job Ref 220100

Scale 1:1250, 1:500, 1:100@ A3

Page No. PL01

Rev

Rev Date Comments