



Proposed Elevations - (scale 1:100)



Front visual - n.t.s



Rear visual - n.t.s

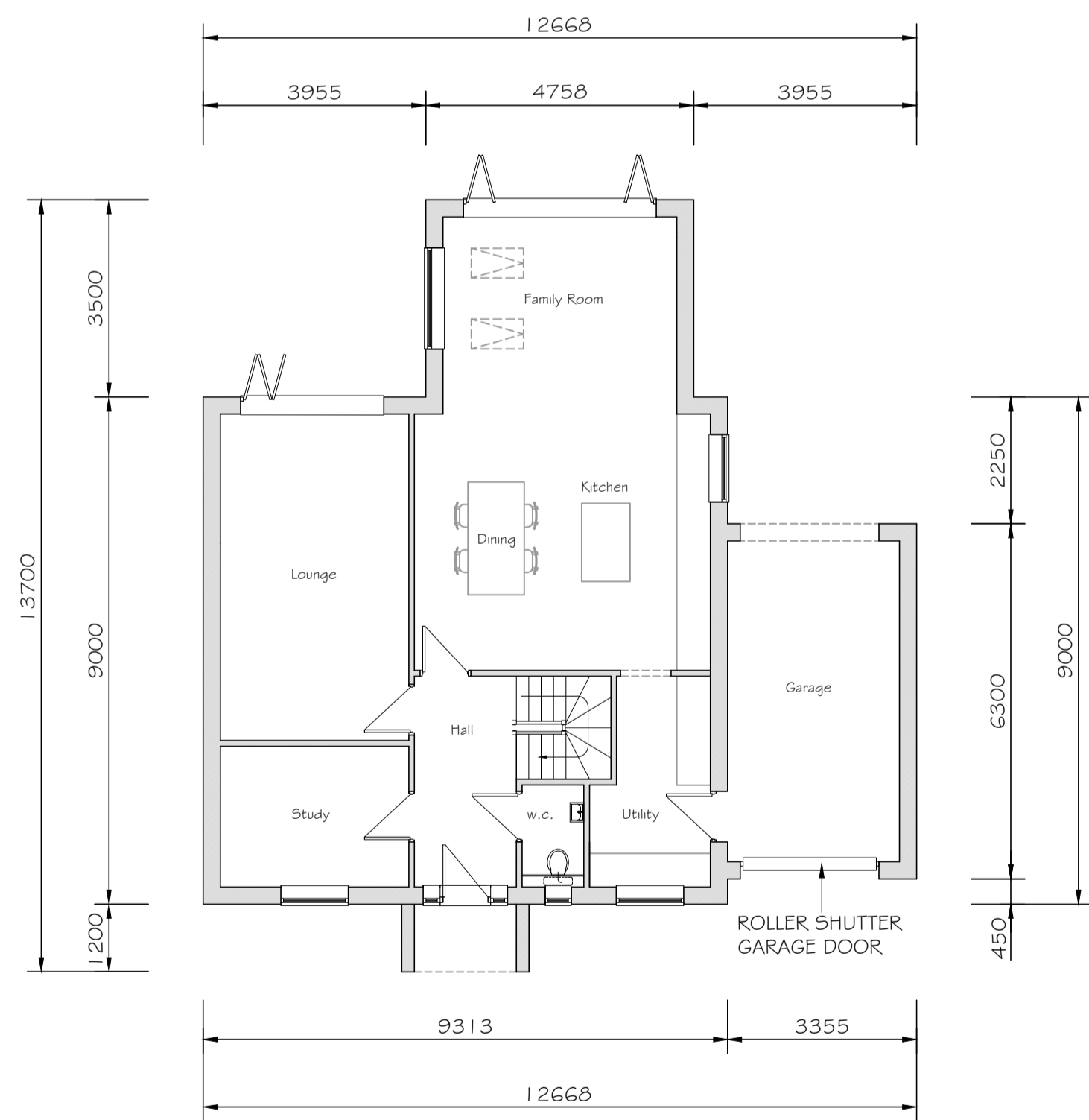

Proposed Ground Floor Plan - (scale 1:100)  
 Area = 106 m<sup>2</sup> (inc. garage) (87m<sup>2</sup> not inc garage)

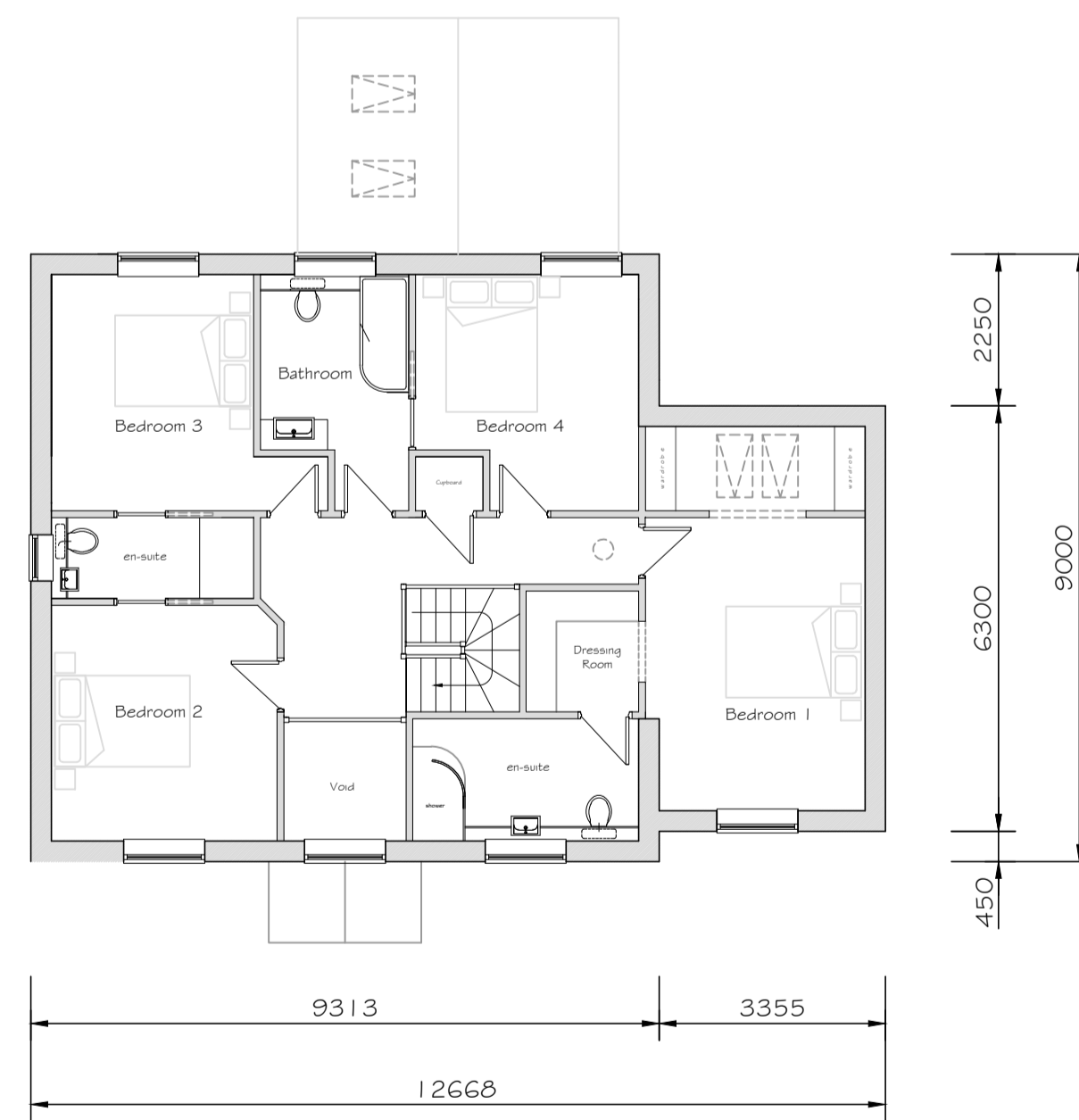

Proposed First Floor Plan - (scale 1:100)  
 Area = 92 m<sup>2</sup>

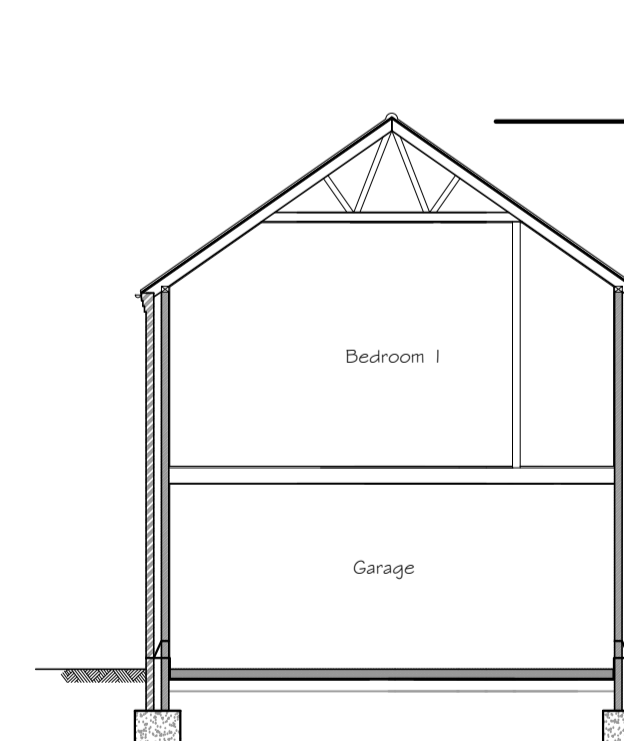

Section (Scale 1:100)

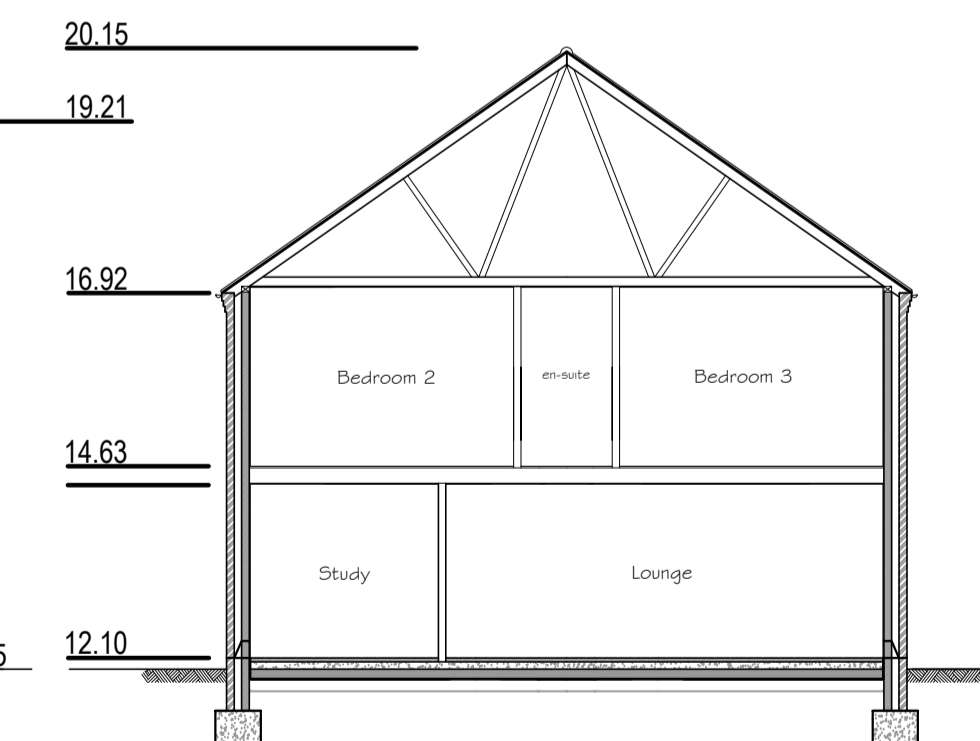

Section (Scale 1:100)

Revision	Amendment	Date
C	Garage door added	Jan 2023
B	Revised to NKDC Request	July 2019
A	Revised to NKDC Request	July 2019

Client  
 Mr and Mrs Gash

Project  
 Proposed Dwelling on Land at  
 71 High Street, Martin  
 Lincoln  
 Lincolnshire

Dwg Title  
 Proposed Plans & Elevations

Dwg No. 192144-01C  
 Scale 1:100  
 Date 04/19

**Rick Smith Design**  
 Architectural Design Consultancy  
 Ardent House, 18 Eastgate  
 Sleaford, Lincolnshire NG34 7DP  
 Tel: 01529 414363 or 07786 838788  
 e-mail: rick@ricksmithdesign.com