

NOTES:-

THIS DRAWING HAS BEEN PRODUCED SOLELY FOR THE PURPOSE OF SUBMISSION OF A PLANNING APPLICATION. IT SHOULD NOT BE CONSIDERED AS BEING A CONSTRUCTION DRAWING

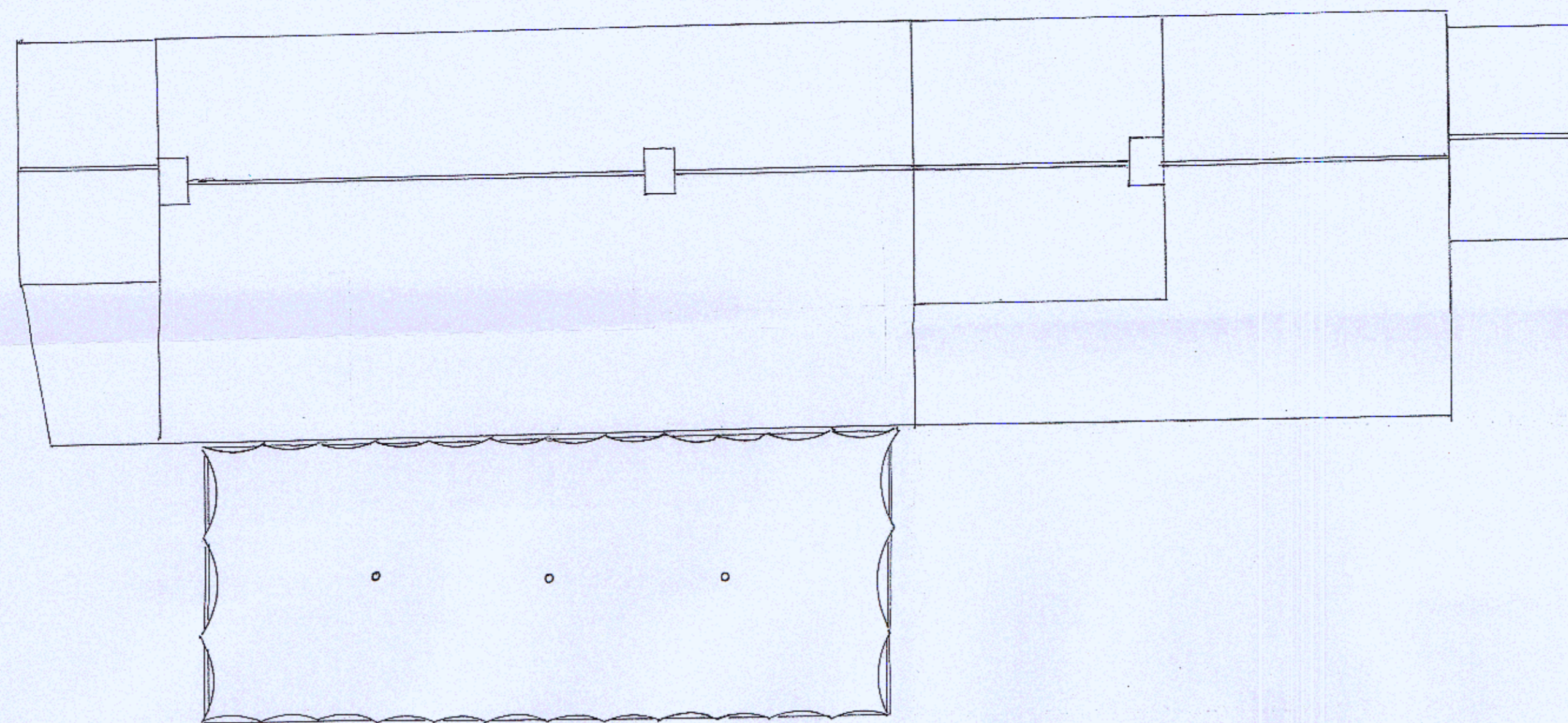

ROOF PLAN 1:100

PROPOSED NEW CHIMNEY STACK  
TOP OF CHIMNEY TO BE 1.000m ABOVE RIDGE LEVEL; CHIMNEY STACK TO BE OF RECLAIMED GAULT BRICKWORK, ON WHITE SAND/CEMENT MORTAR, TO RESEMBLE LIME MORTAR, TO MATCH EXISTING CHIMNEY STACKS;

1.000  
2.800

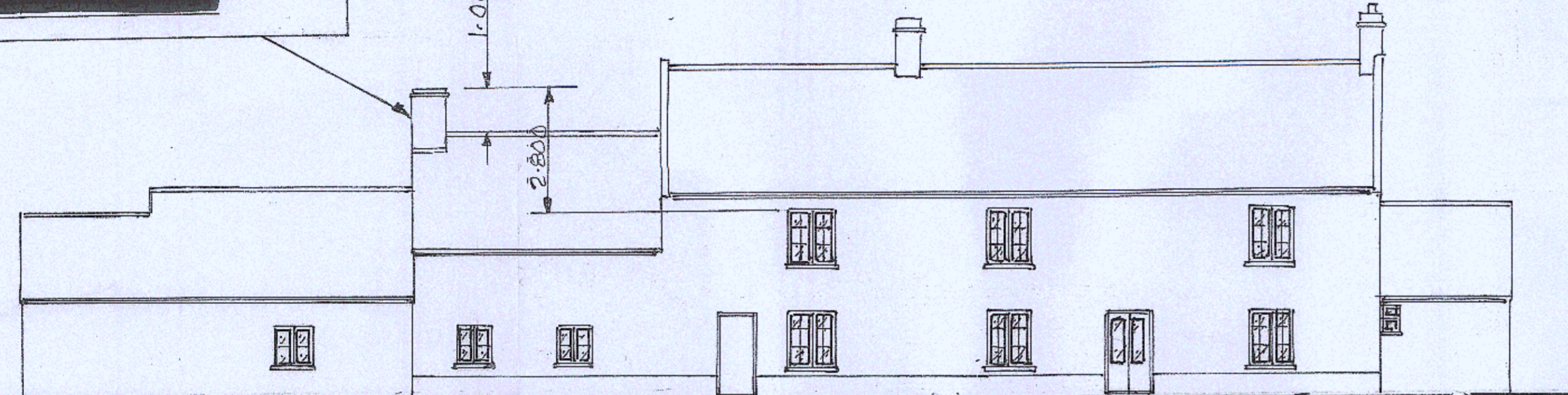

FRONT (NORTH) ELEVATION 1:100

25, THE GREEN

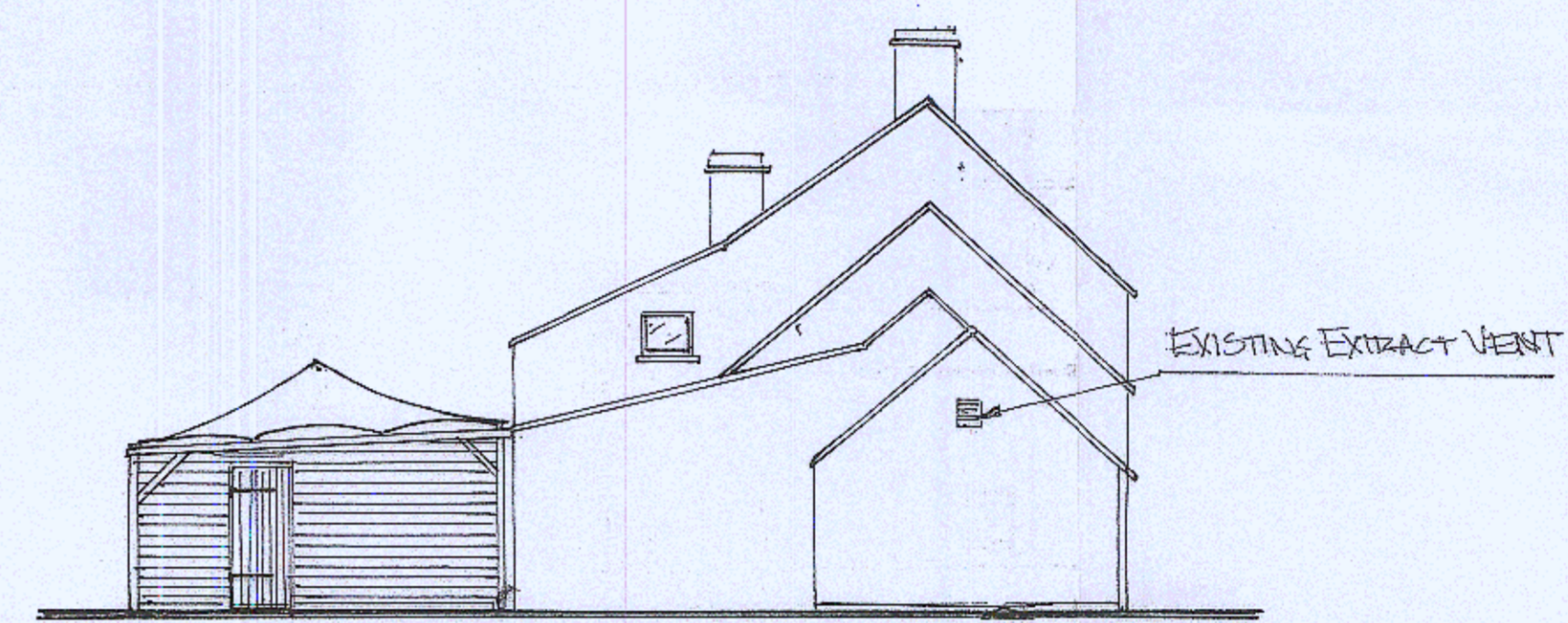

EXISTING END (EAST) ELEVATION 1:100

EXISTING EXTRACT VENT

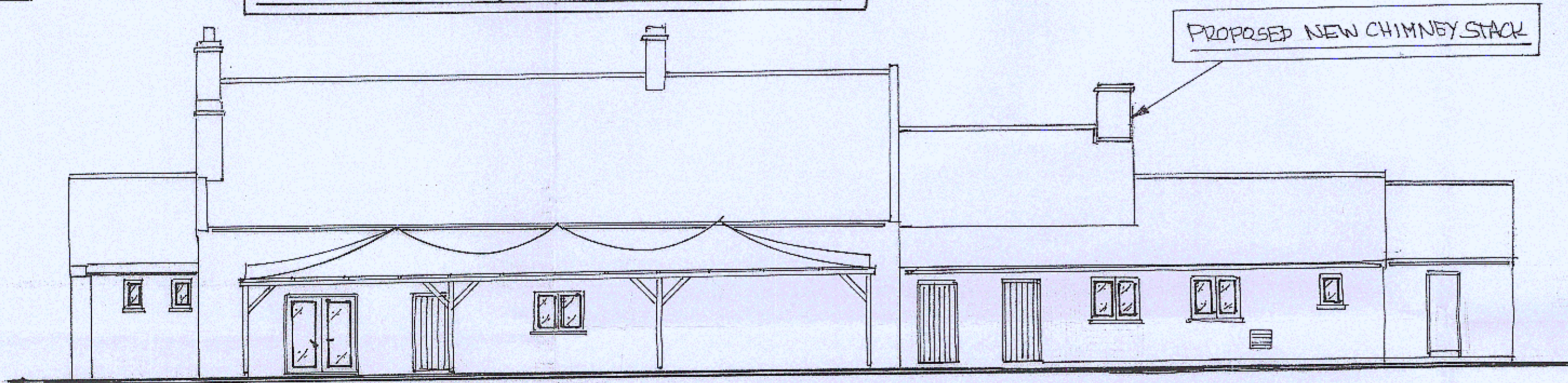

REAR (SOUTH) ELEVATION 1:100

PROPOSED NEW CHIMNEY STACK

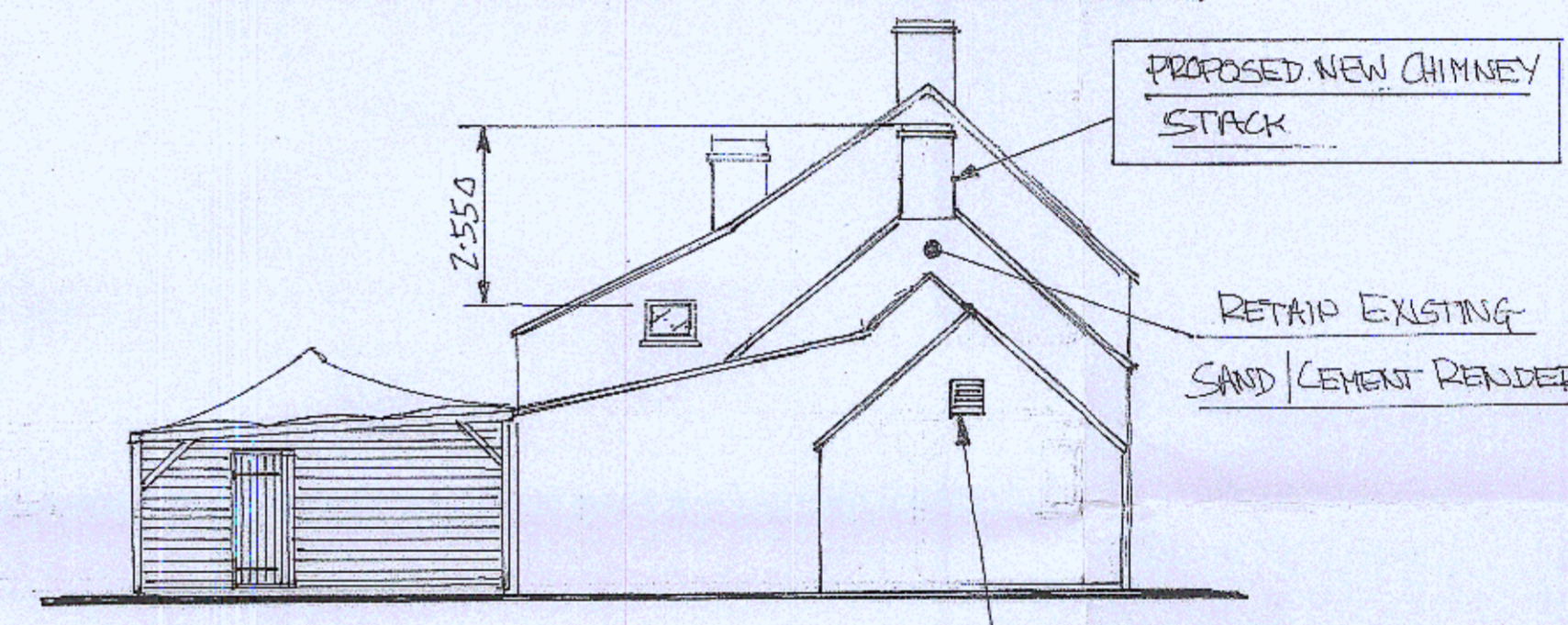

PROPOSED END (EAST) ELEVATION 1:100

PROPOSED NEW CHIMNEY STACK

RETAIN EXISTING SAND/CEMENT RENDER

2.550

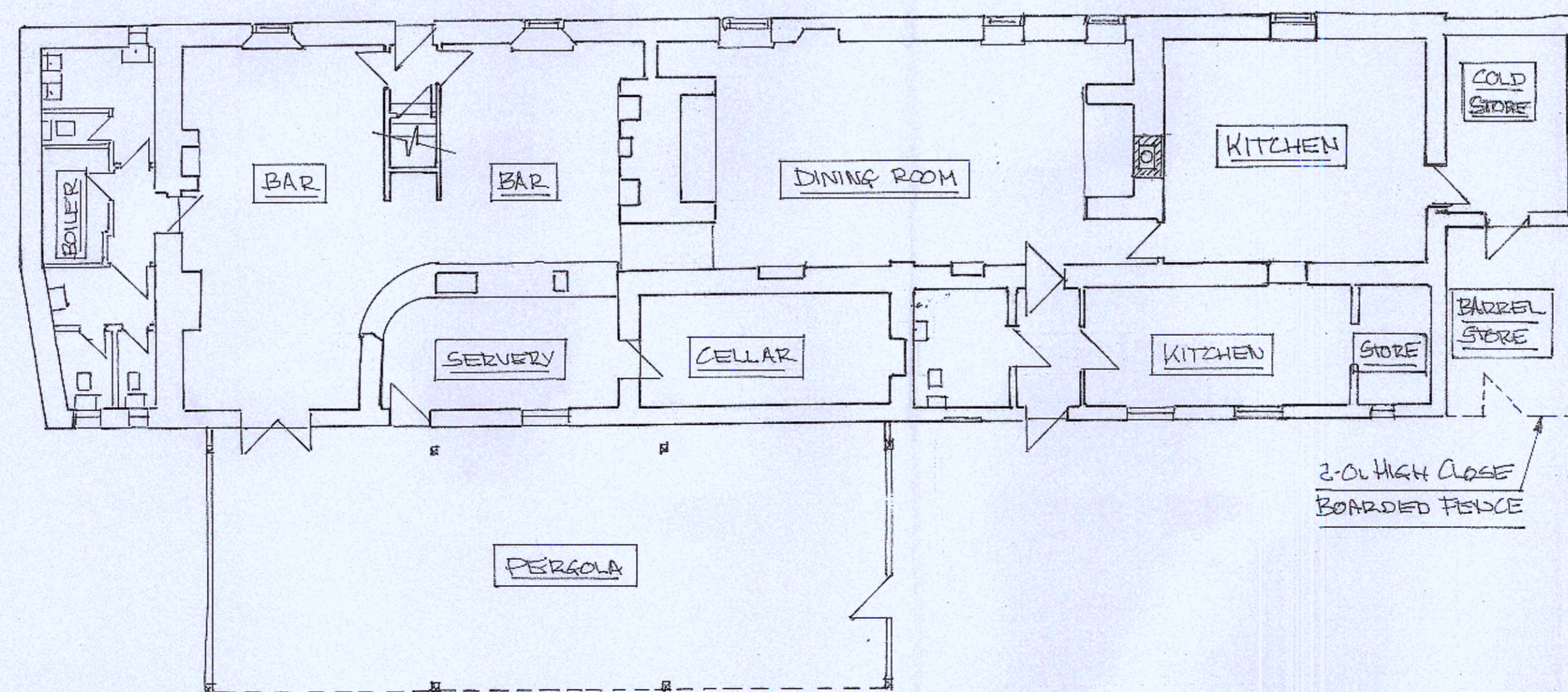

GROUND FLOOR PLAN 1:100

BEER GARDEN

2.01 HIGH CLOSE BOARDED FENCE

REPLACE EXISTING 600x600 EXISTING EXTRACTOR VENT WITH 600x600 STAINLESS STEEL, LOWERED, AIR INTAKE

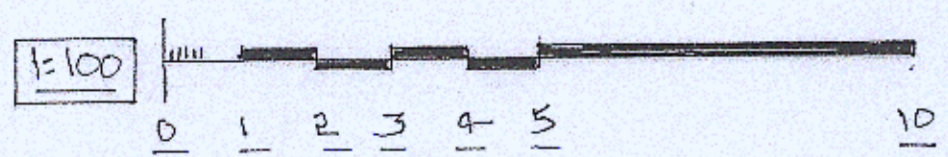

"THE KINGS ARMS"  
THE GREEN, SHOULDHAM,  
NORFOLK, PE33 0BY

SCROGH COUNCIL OF  
KING LYNN & DISTRICTS  
RECEIVED  
16 JAN 2023  
A. ENGLISH  
POSTAL ADMIN

DRN:- JOHN STEPHENSON  
01366 383715

REVISIONS:-  
20/12/2022 - RAISE CHIMNEY  
STACK / REMOVE CHIMNEY POT

REVISED  
PROPOSAL

SCALES:- 1:100  
DATE:- AUG. 2022  
DRG NO:- 1715.1