

NOTES:-

THIS DRAWING SHOULD BE READ IN CONJUNCTION WITH DRAWING NUMBERS 1715.1 AND 1715-5, AND THE SITE SURVEY CARRIED OUT BY C.K. DIRECT OF PETERBOROUGH, SUBMITTED WITH CURRENT PLANNING APPLICATION REF. No. 22/00491/F

PROPOSED NEW CHIMNEY STACK
REFER DRAWING No.'s 1715.1 AND 1715-5

NOTE
THE DETAIL + SPECIFICATION OF THE PROPOSED KITCHEN EXTRACTION AND VENTILATION SYSTEM IS IN STRICT ACCORDANCE WITH THE SITE SURVEY, CARRIED OUT ON 27/05/2022 (DATE OF ISSUE - 06/06/2022) BY C.K. DIRECT (PETERBOROUGH), DESIGNERS, MANUFACTURERS AND INSTALLERS OF COMMERCIAL KITCHEN EXTRACTION + VENTILATION SYSTEMS; SAID SURVEY IS SUBMITTED WITH THE CURRENT PLANNING APPLICATION REF. No. 22/00491/F, AND TITLED "VENTILATION SYSTEM REPORT"

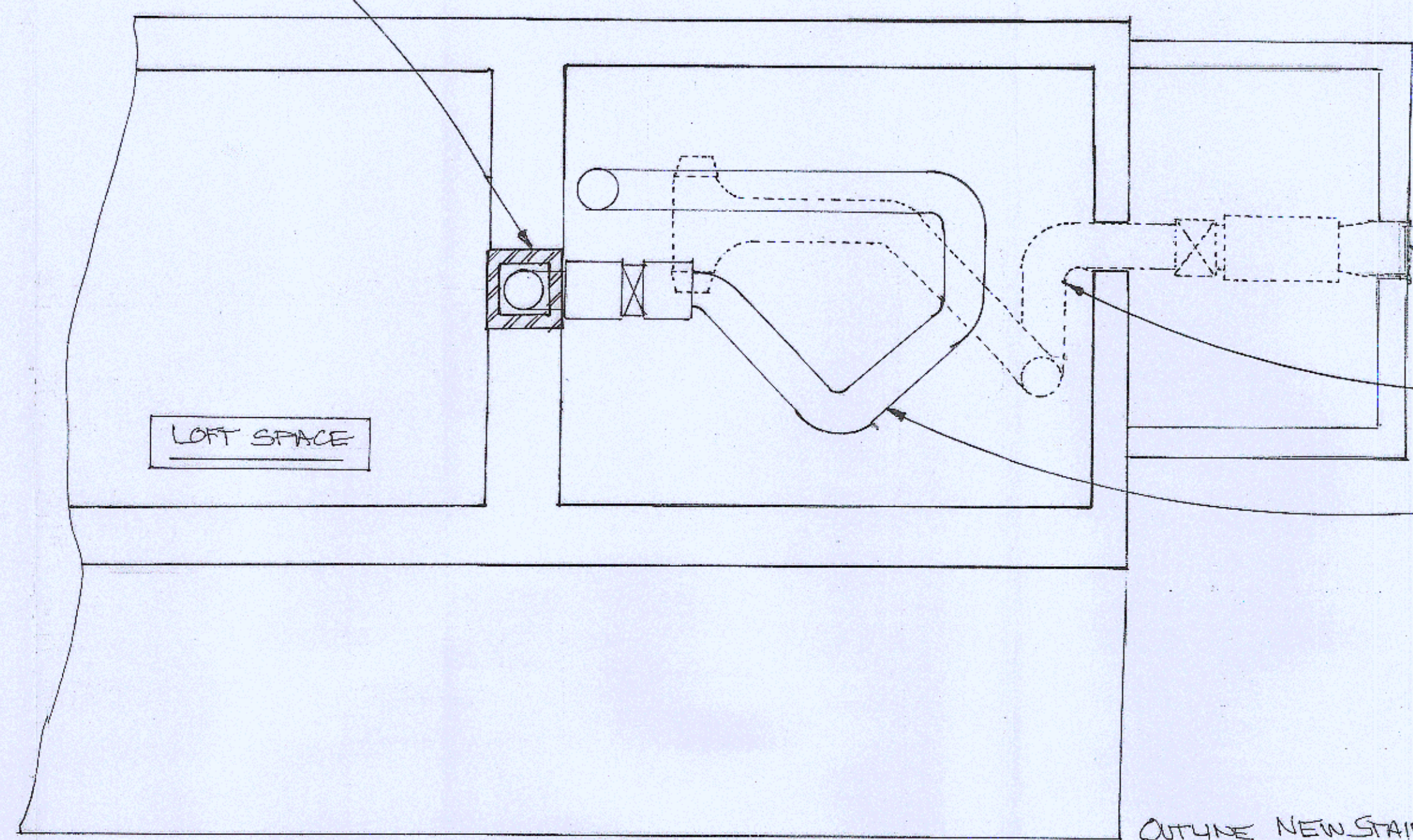

600x600 STAINLESS STEEL, LOURED AIR VENT

DOTTED LINE DENOTES INDICATIVE ROUTE OF MUA VENTILATION SYSTEM - 450mm Ø

SOLID LINE DENOTES INDICATIVE ROUTE OF EXTRACTION SYSTEM - 450mm Ø

REFER CK DIRECT DRG. NO. SLW 177120-DRG-001-R1 FOR DETAILED LAYOUT + SPECIFICATION, DESIGNED IN ACCORDANCE WITH BESA DW172 AND DW 144

OUTLINE OF EXISTING DIS-USED "INGLENOK" FIREPLACE AND ASSOCIATED CHIMNEY + FLUE

LOFT PLAN 1:50

OUTLINE NEW STAINLESS STEEL EXTRACTOR HOOD

REFER CK DIRECT DRG. NO. SLW 177120-DRG-001-R1 DATED 11/01/2023, DESIGNED IN ACCORDANCE WITH BESA DW172 AND DW 144

100m RECLAIMED BRICKWORK CHIMNEY STACK WITH 450mm Ø PUMICE OR CLAY FLUE LINERS, SOCKETS UPPERMOST, TO TERMINATE 1000mm ABOVE RIDGE HT.; 150mm HIGH URSTAND TO CODE 5 LEAD FLASHING FROM CHIMNEY STACK TO ROOF FINISH

PLAN 1:50

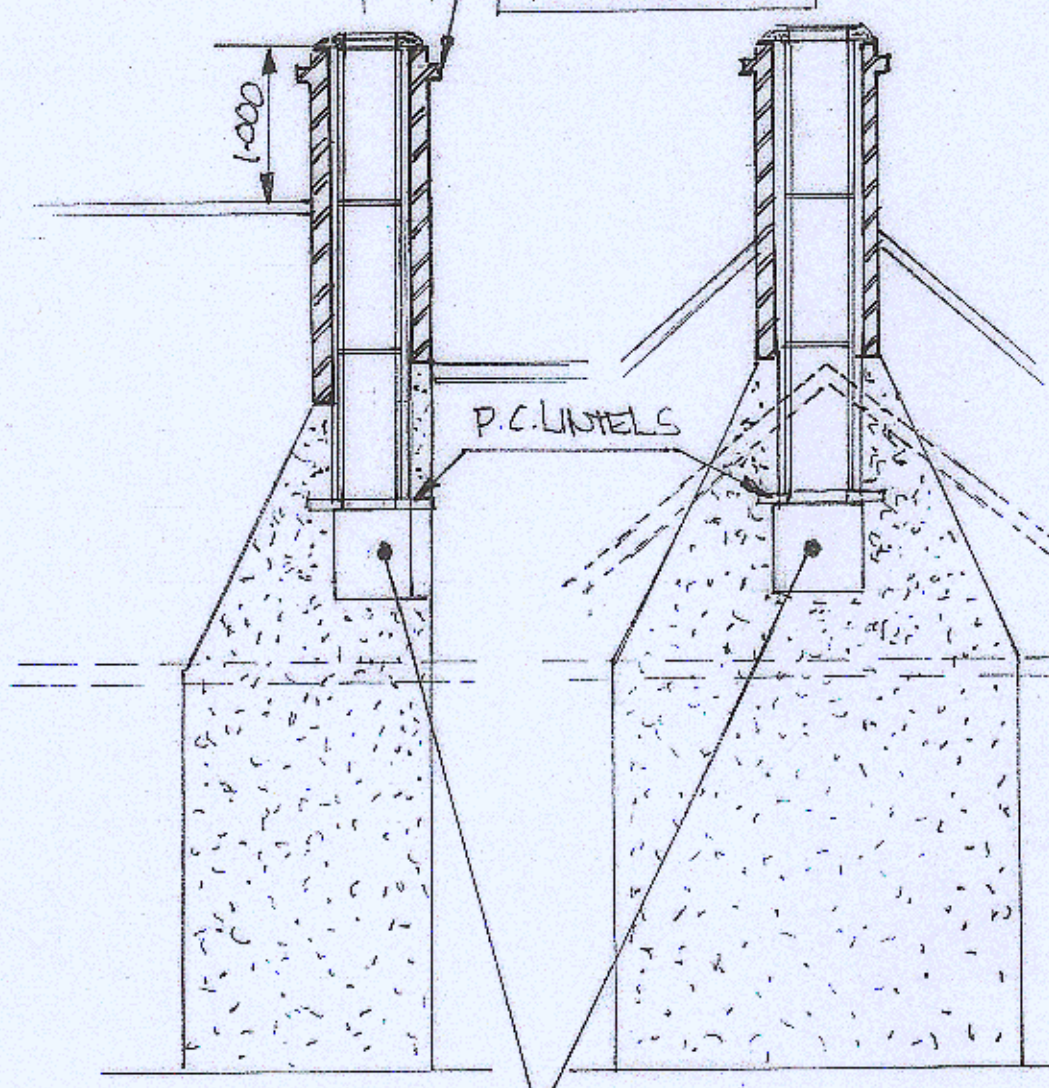

CREATE APERTURE INTO EXISTING, DIS-USED, FLUE SUFFICIENTLY LARGE ENOUGH TO ACCOMMODATE JUNCTION OF 400mm DIA. EXTRACTION DUCTWORK AND CLAY FLUE LINER, c/w 90° BEND, REMOVABLE FOR CLEANING AND MAINTENANCE

FLOOR PLAN 1:50

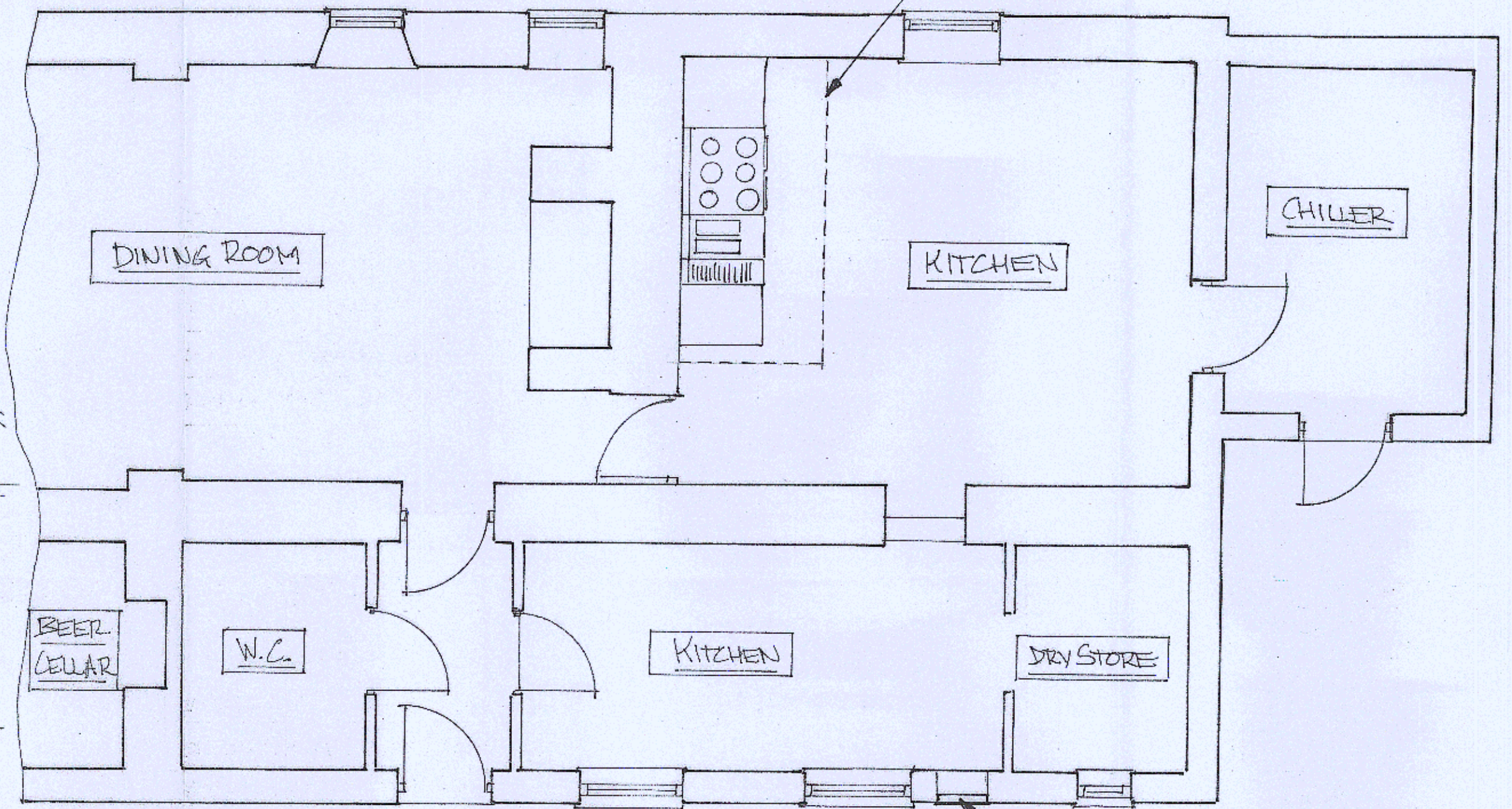

RETAIN EXISTING SUSPENDED CEILING SYSTEM TO KITCHEN AREA, TO PROVIDE ACCESS TO FAN, OZONE INJECTORS, SILENCER AND ASSOCIATED DUCTWORK TO BE LOCATED WITHIN LOFT SPACE

ALL ELECTRICAL WORK TO BE DESIGNED, INSTALLED, INSPECTED AND TESTED BY SUITABLY COMPETENT PERSON, WHO SHALL ISSUE TO BCO AND APPLICANT, AN ACCEPTABLE INSTALLATION CERTIFICATE COMPLIANT WITH PART P/BS7671

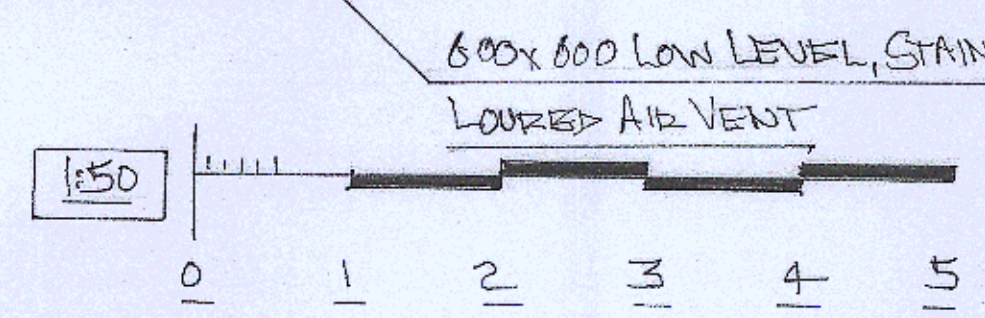

CHIMNEY ELEVATIONS 1:50

THE KING'S ARMS
THE GREEN, SHOULDHAM

PROPOSED KITCHEN
VENTILATION + EXTRACTION
SYSTEM

DRN.:- JOHN STEPHENSON
01366 383715

REVISIONS:-
12/01/2023 - REVISED EXTRACTION AND VENTILATION SYSTEM TO ACCORD WITH CK DIRECT DRG. NO. SLW 177120-DRG-001-R1

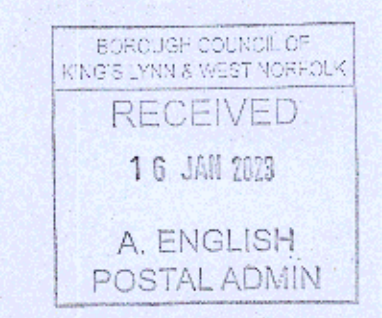

DATE:- AUGUST 2022

SCALE:- 1:50

DRG. No.:- 1715.2