

NOTES:-

THIS DRAWING HAS BEEN PRODUCED SOLELY FOR THE PURPOSE OF SUBMISSION OF A PLANNING APPLICATION. IT SHOULD NOT BE CONSIDERED AS BEING A CONSTRUCTION DRAWING.

PROPOSED NEW CHIMNEY STACK + POT
TOP OF CHIMNEY POT TO BE 1.000m ABOVE RIDGE LEVEL; CHIMNEY STACK TO BE OF RECLAIMED GAULT BRICKWORK, ON WHITE SAND / CEMENT MORTAR, TO RESEMBLE LIME MORTAR, TO MATCH EXISTING CHIMNEY STACKS; NEW CLAY CHIMNEY POT

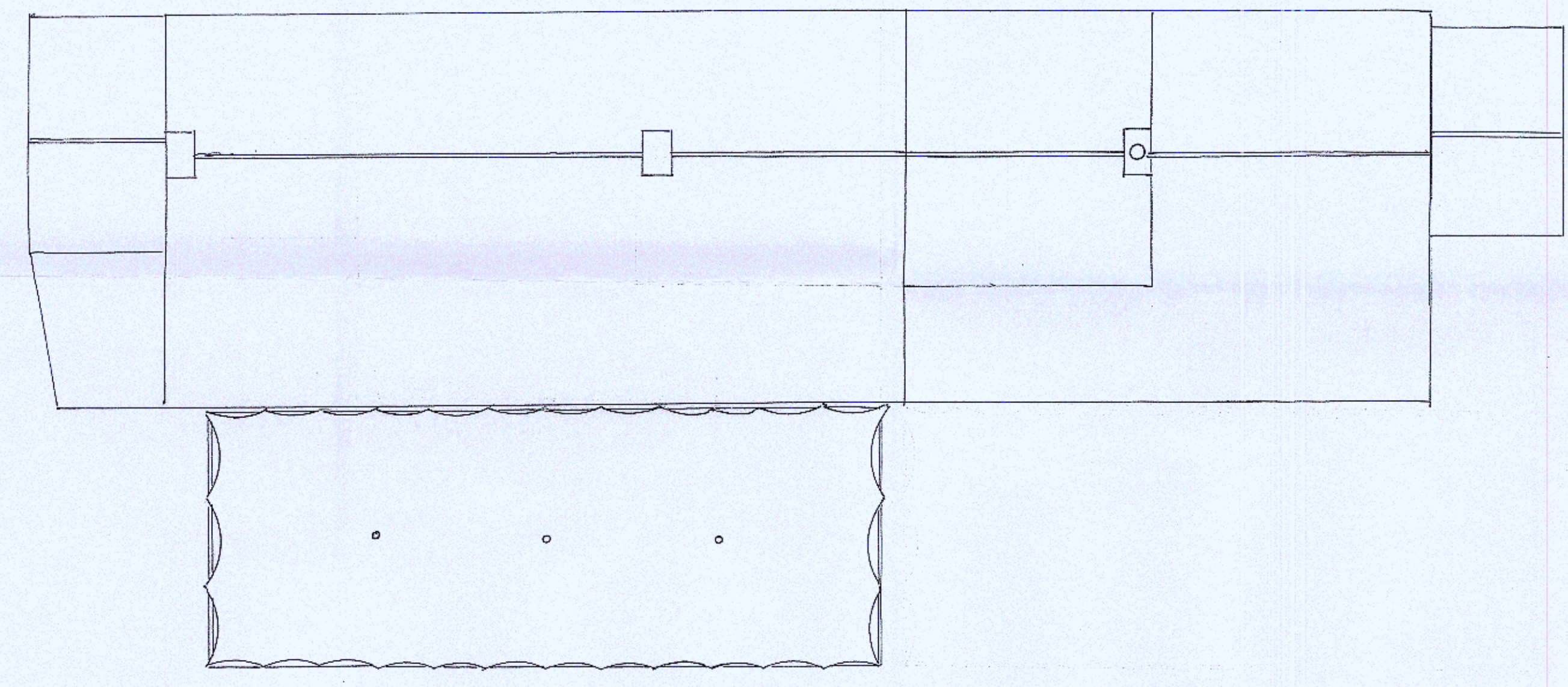

ROOF PLAN 1:100

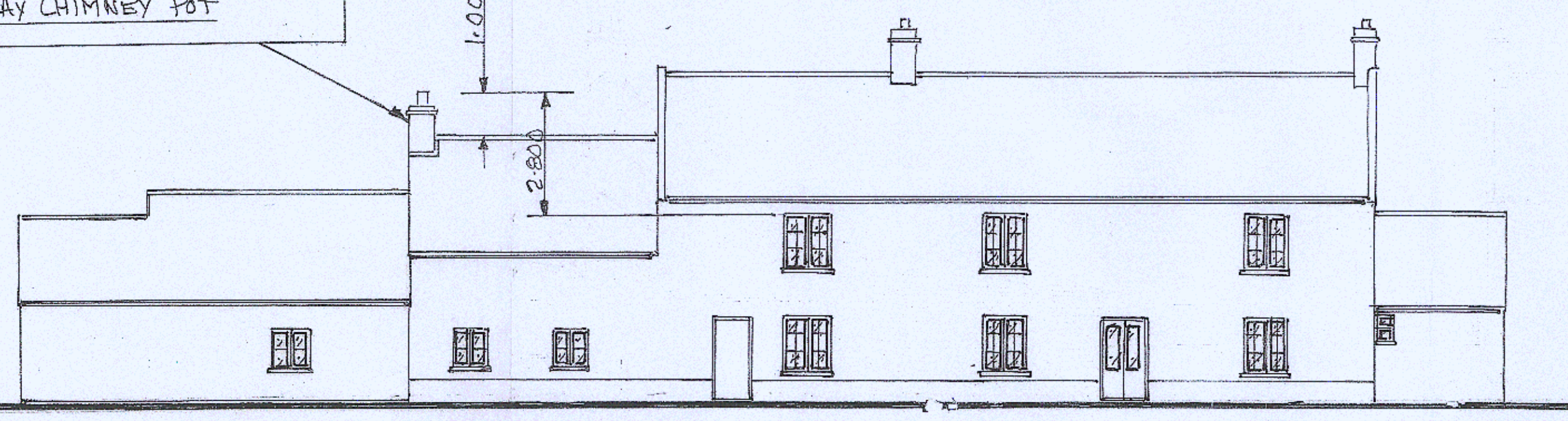

FRONT (NORTH) ELEVATION 1:100

25, THE GREEN

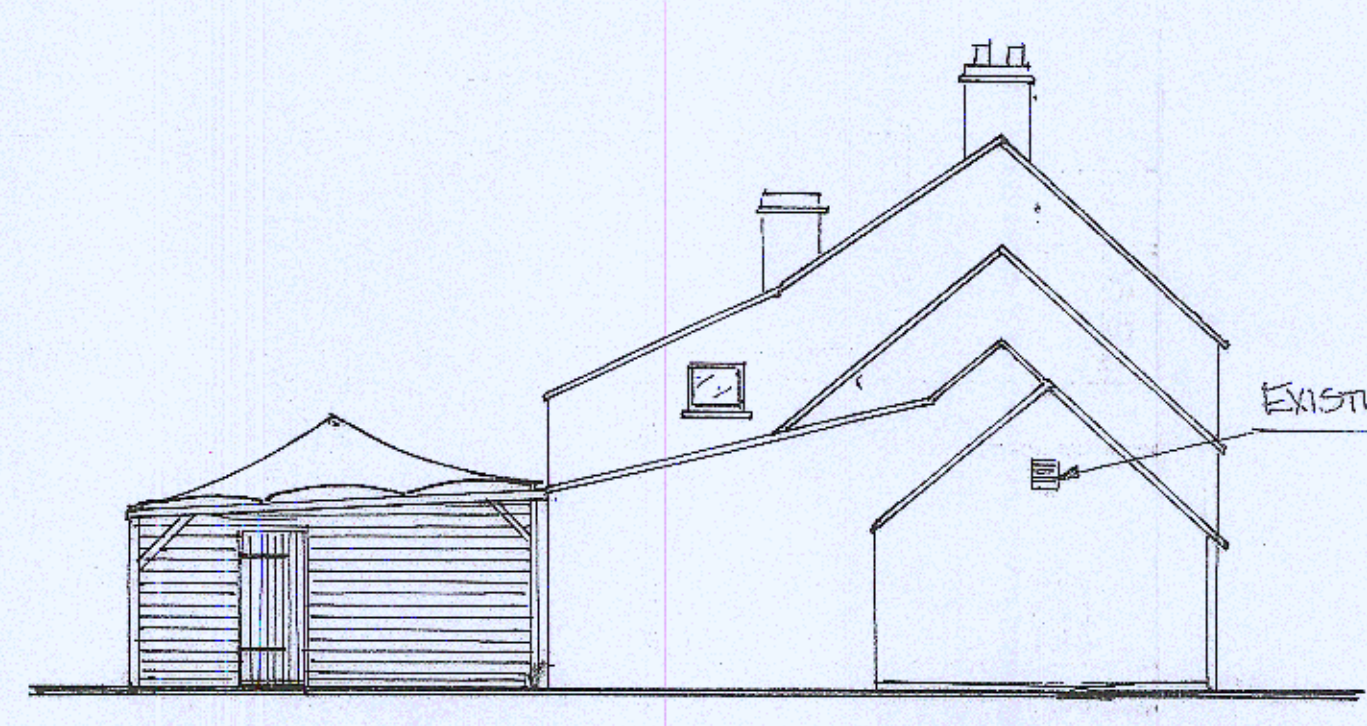

EXISTING END (EAST) ELEVATION 1:100

EXISTING EXTRACT VENT

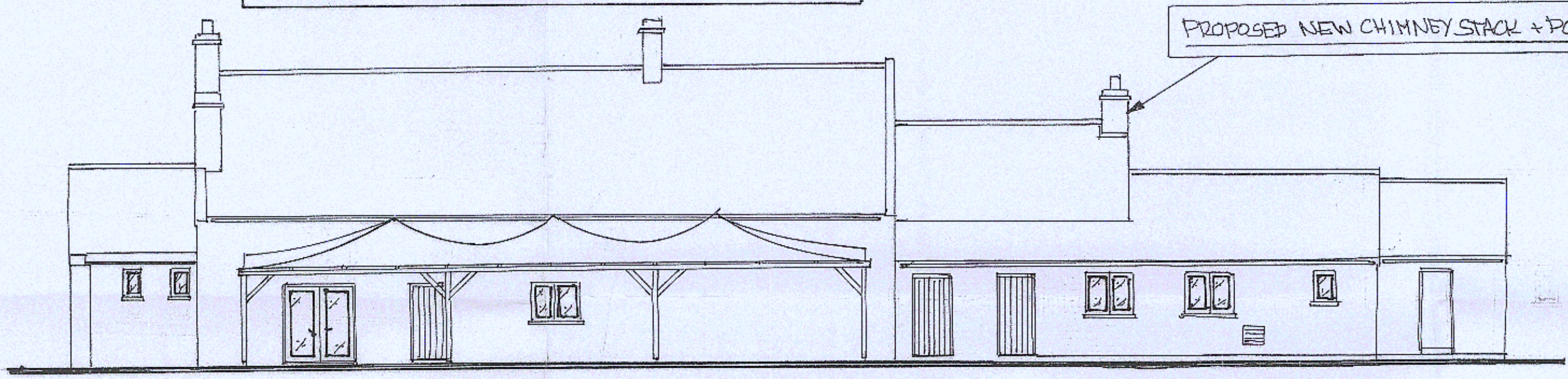

REAR (SOUTH) ELEVATION 1:100

PROPOSED NEW CHIMNEY STACK + POT

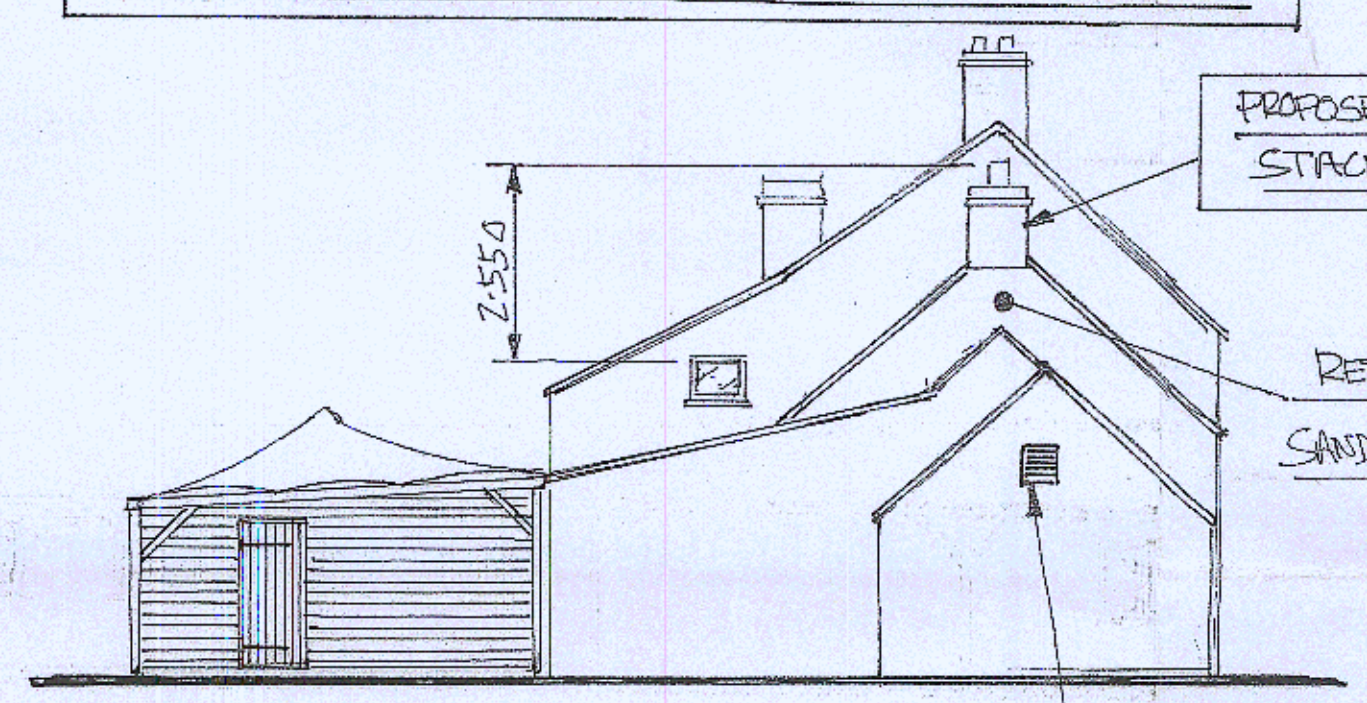

PROPOSED END (EAST) ELEVATION 1:100

PROPOSED NEW CHIMNEY STACK + POT

RETAIN EXISTING SAND / CEMENT RENDER

2.550

REPLACE EXISTING 600x600 EXISTING EXTRACTOR VENT WITH 600x600 STAINLESS STEEL, LAUNDED, AIR INTAKE

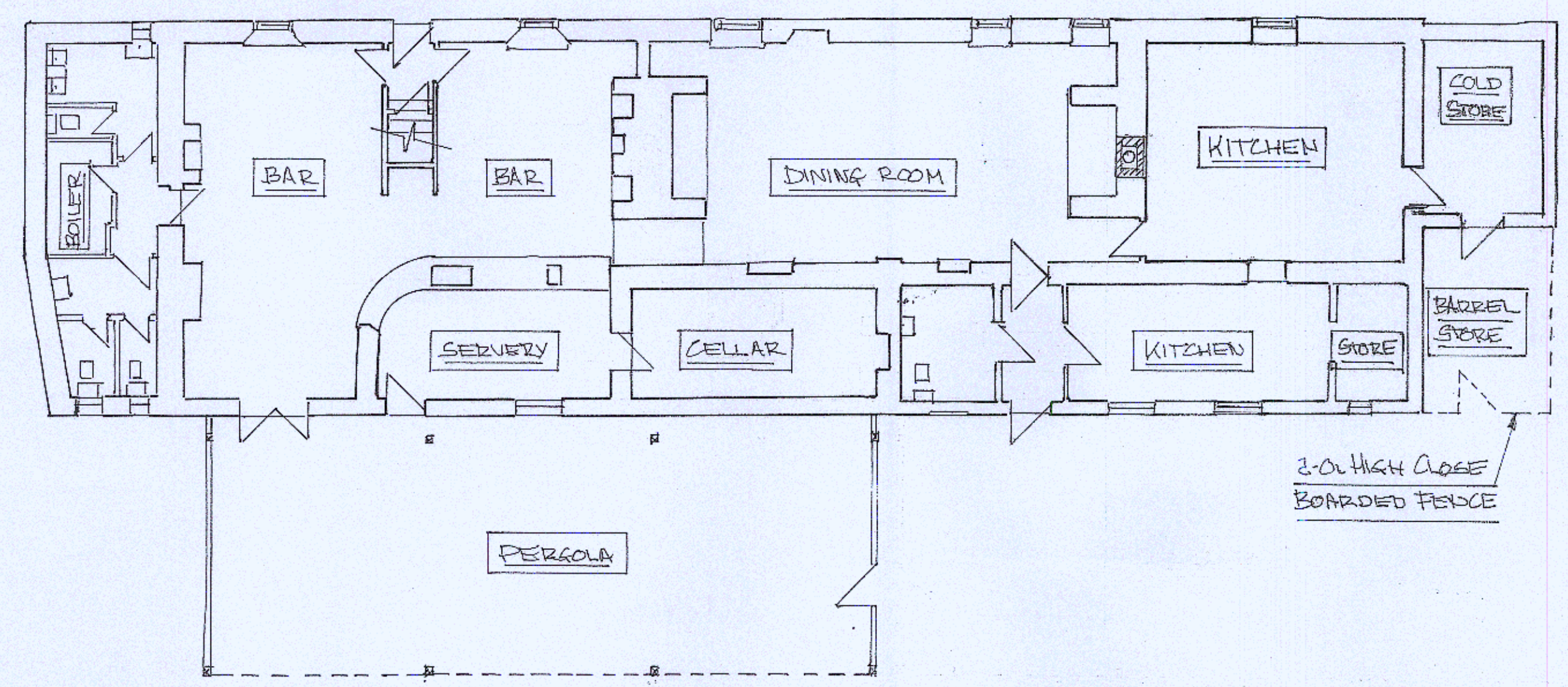

PERGOLA

GROUND FLOOR PLAN 1:100

BEER GARDEN

2.01 HIGH CLOSE BOARDED FENCE

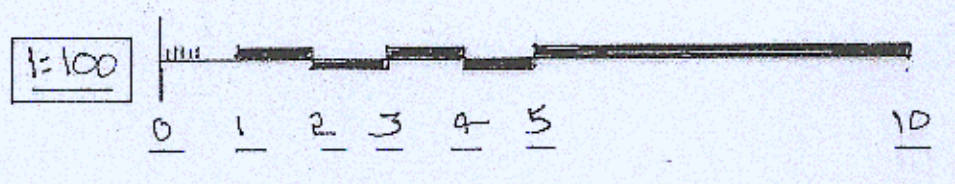

"THE KING'S ARMS"
THE GREEN, SHOULDHAM,
NORFOLK, PE33 0BY

BOROUGH COUNCIL OF
KING'S LYNN & WEST NORFOLK
RECEIVED
18 JAN 2023
A. ENGLISH
POSTAL ADMIN

DRN:- JOHN STEPHENSON
01366 383715

REVISIONS:-

AS APPROVED
22/00491/F

SCALES:- 1:100

DATE:- AUG. 2022

DRG No:- 1715.1