

Proposed Elevations

Scale 1:100

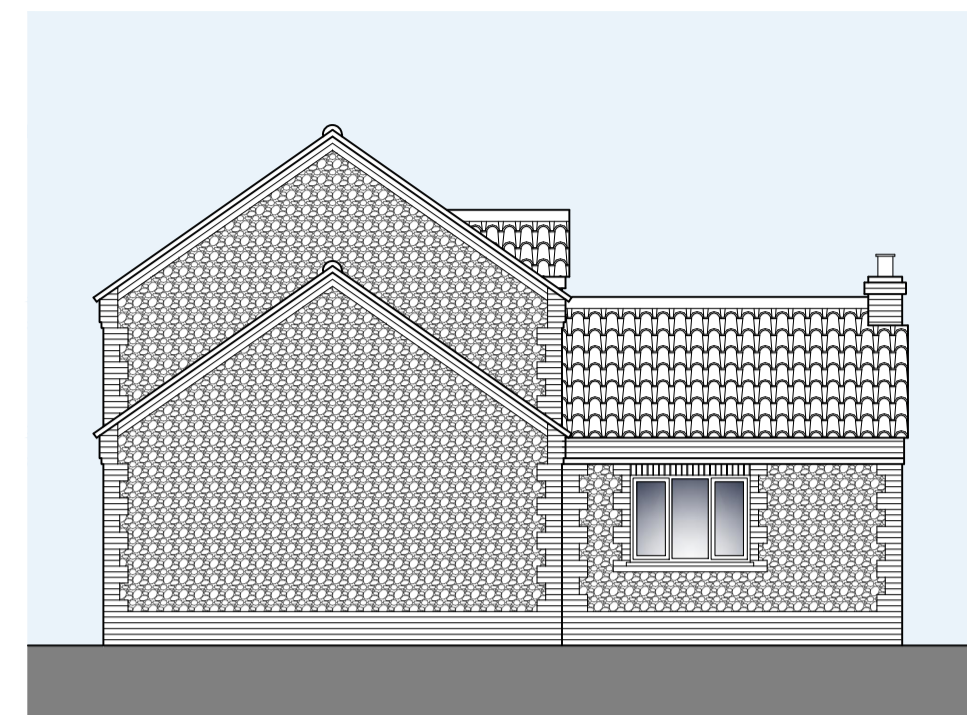

Side Elevation

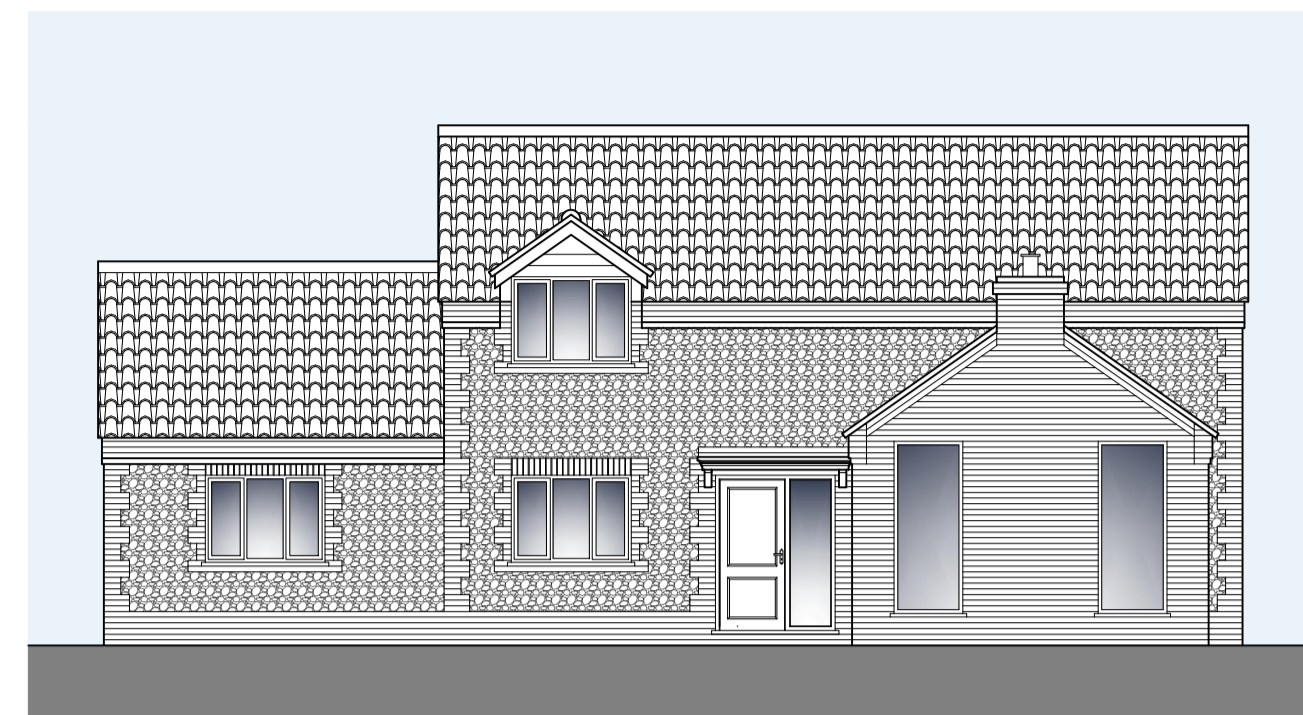

Front Elevation

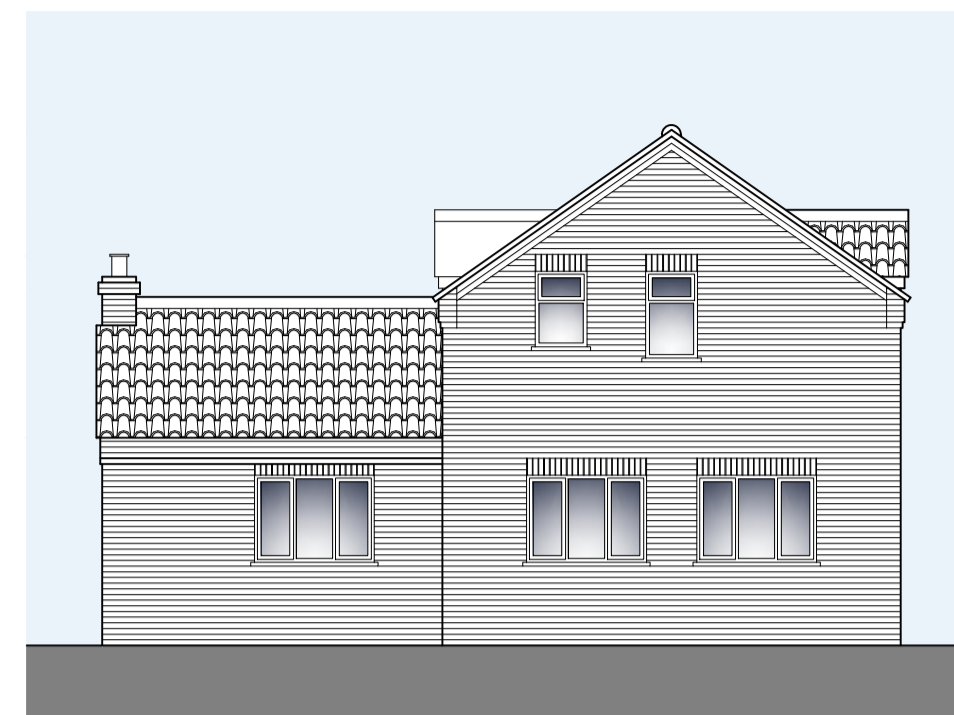

Side Elevation

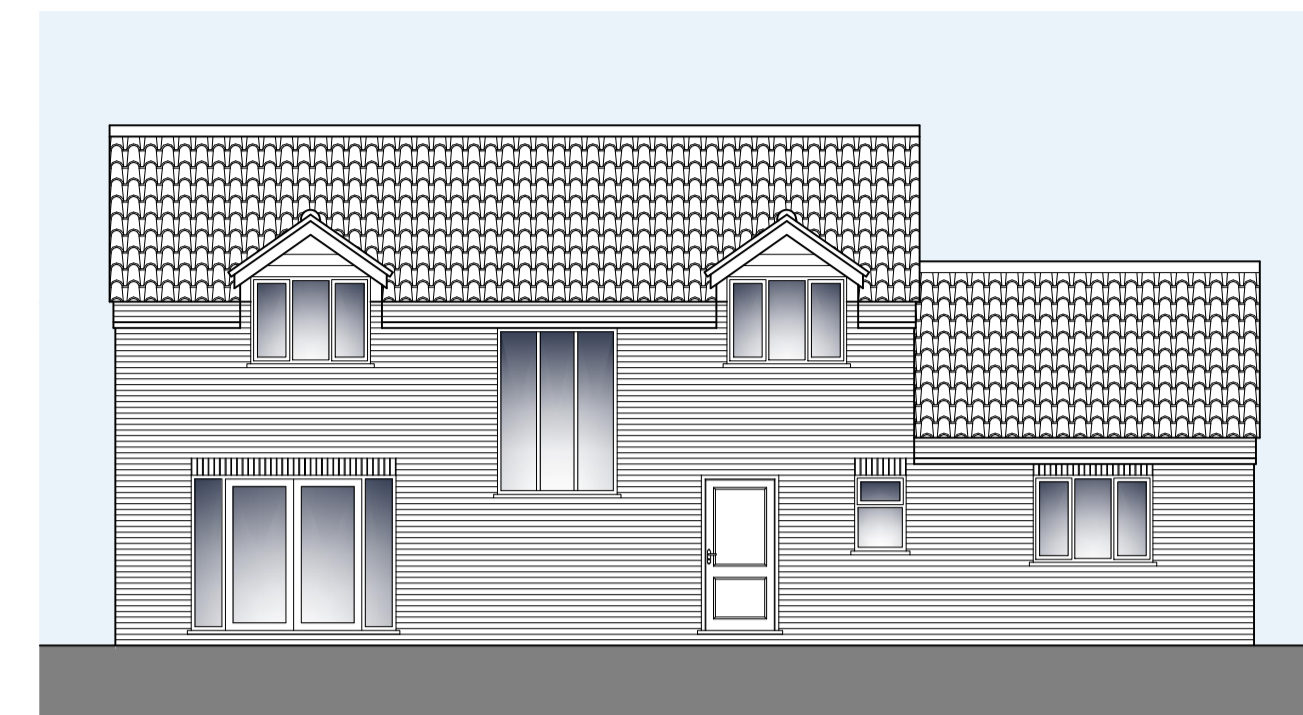

Rear Elevation

- Materials:
- Red brickwork with Flint infill
 - Heritage UPVC windows and doors
 - Black UPVC rainwater goods
 - Roofing Tiles - Immery Pan F Tiles, Burnt Red

Proposed Roof Plan

Scale 1:100

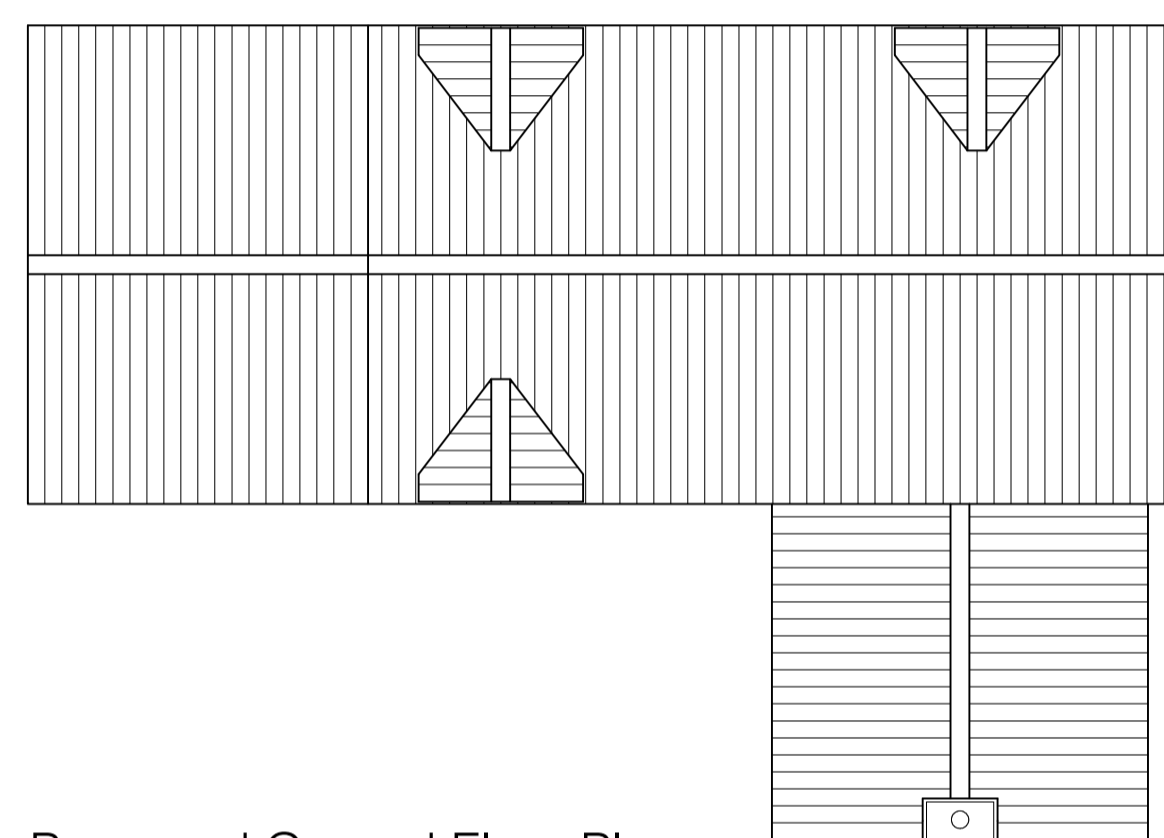

Proposed Ground Floor Plan

Scale 1:100

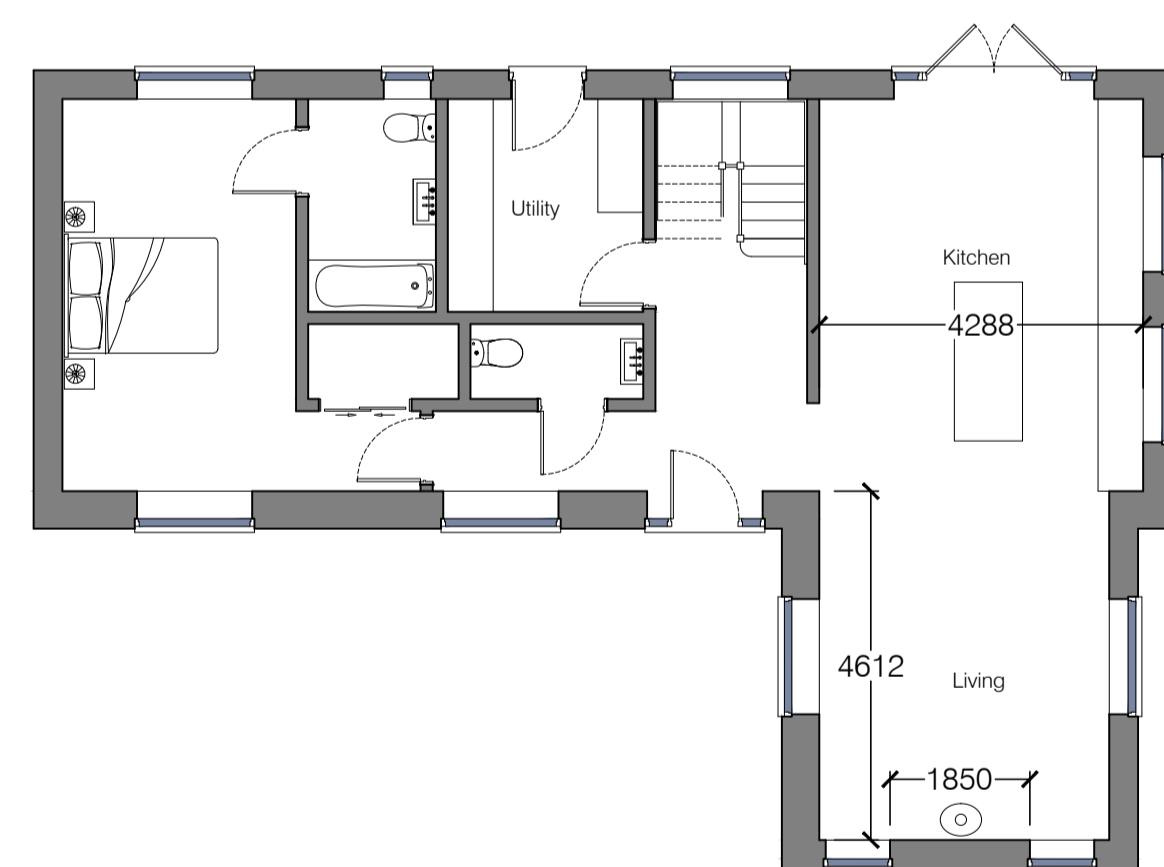

Proposed First Floor Plan

Scale 1:100

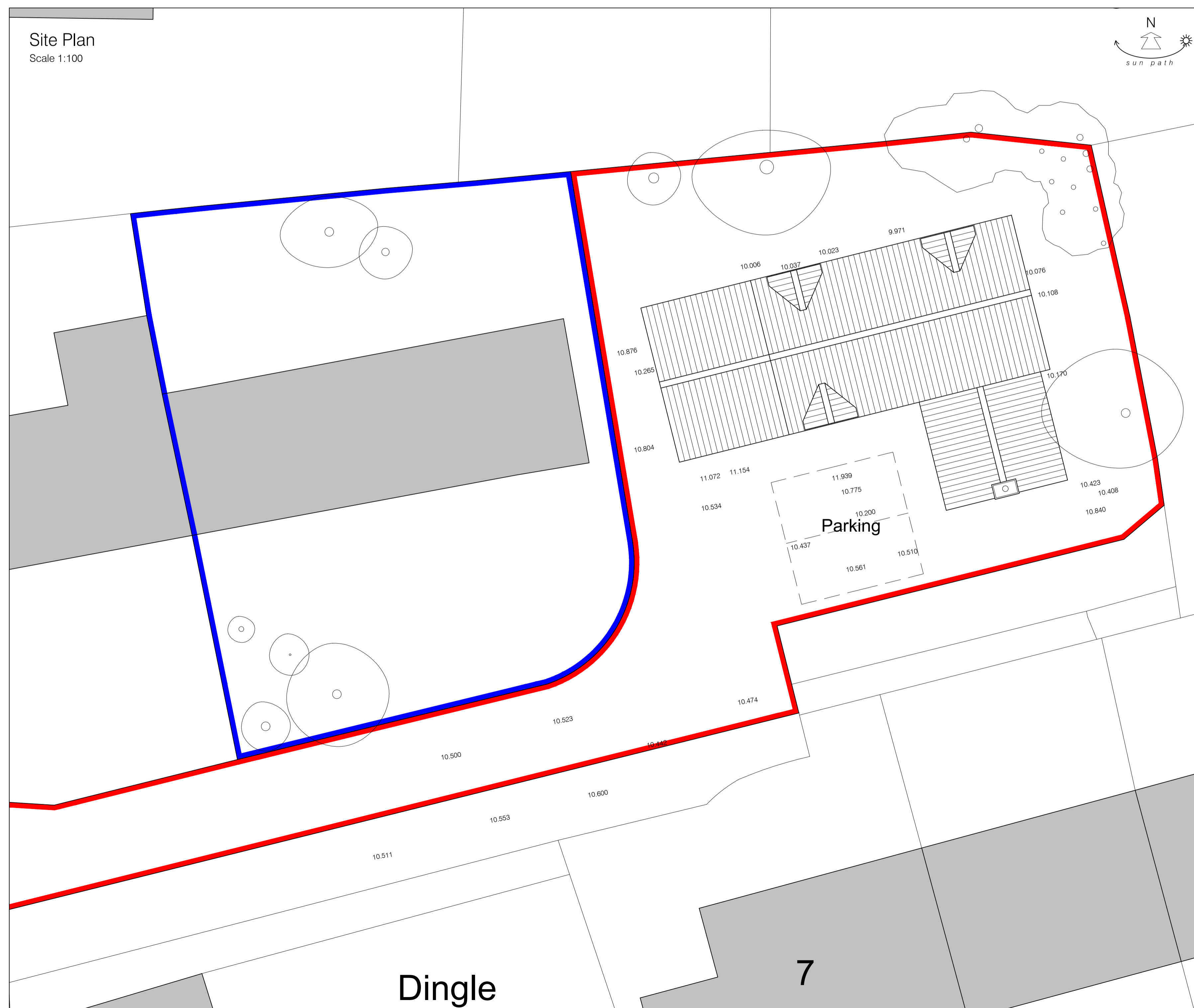
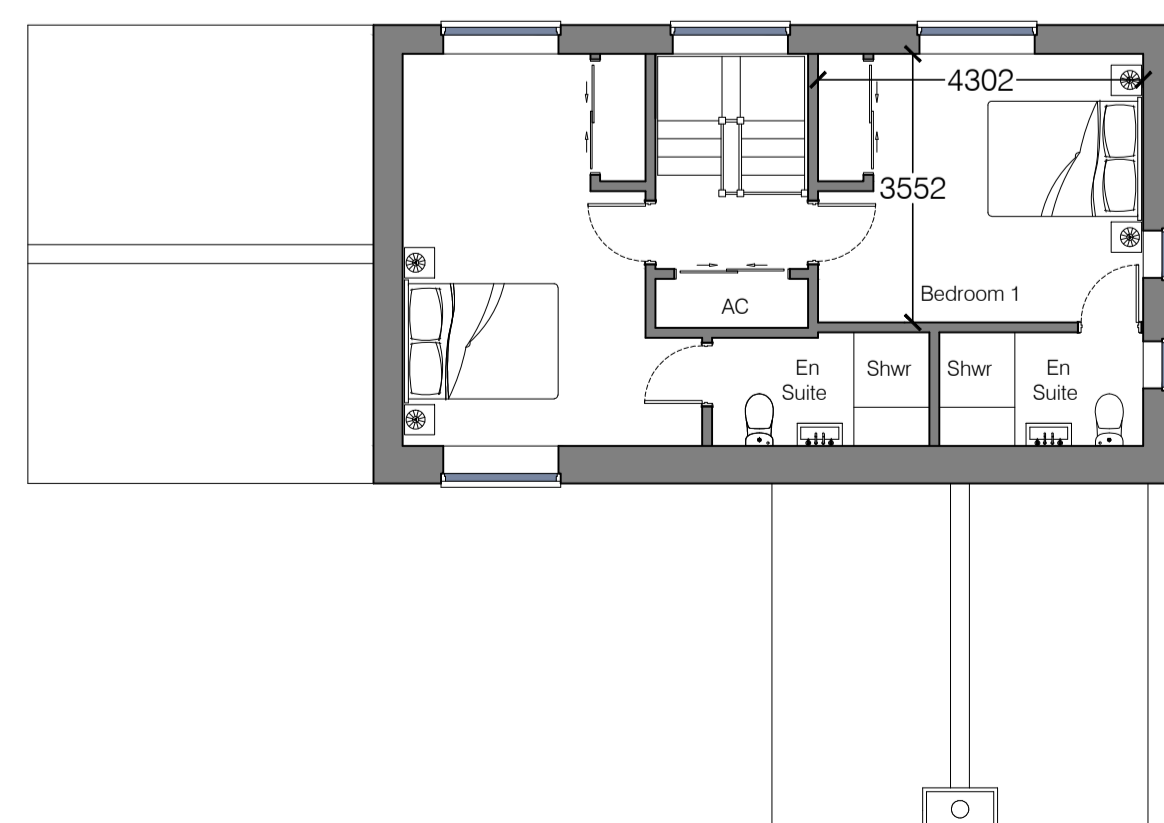

3 Emma's Court, Burnham Market, Norfolk, PE31 8HD
 Tel: 01328 738239
 Web: www.strataarchitecture.com

Project:
 Robinia
 Station Road
 Docking
 PE31 8LS

Title:
 Erection of a New Dwelling
 Proposed Plans and Elevations
 Proposed Site Plan

Scale(s): As shown @A1 Date: 23.08.2021

Drawn: jl Checked: JL

Drawing issued for: VOC

Drwg No. 467-02 Rev: C

Copyright of this drawing is retained by Strata Architecture.
 All dimensions must be checked on site by the Contractor.