

Existing ground floor plan

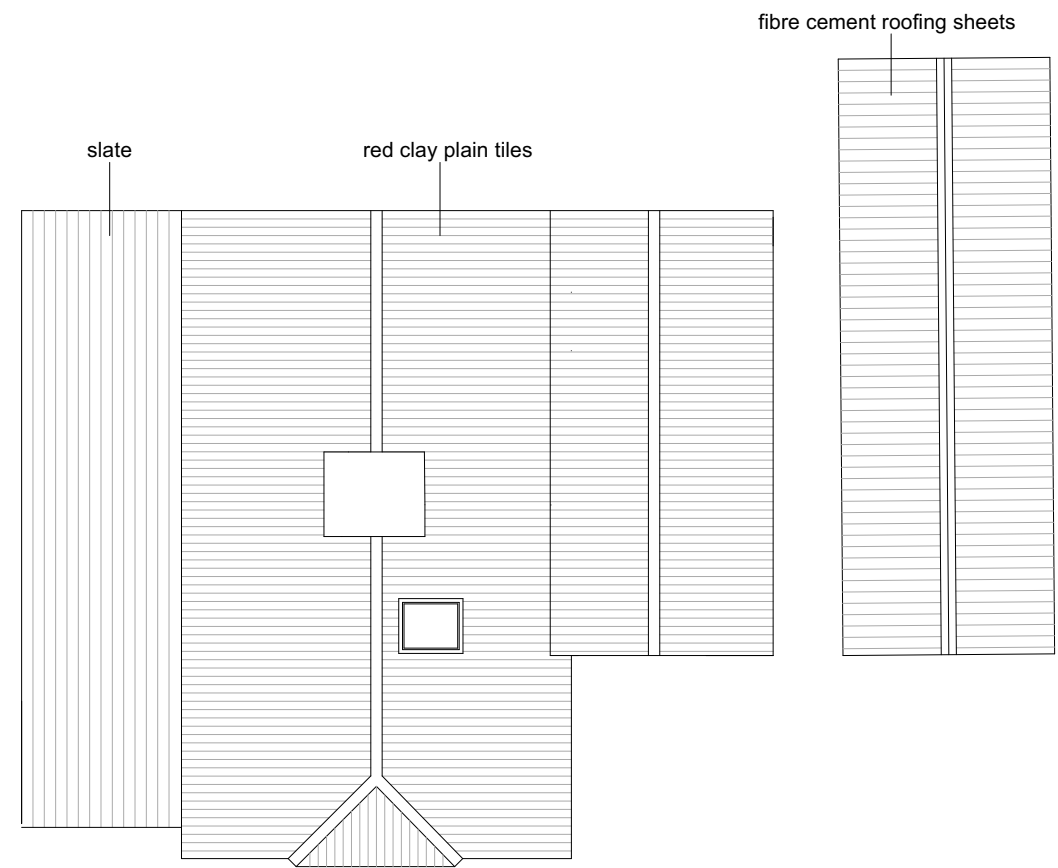

Existing roof plan

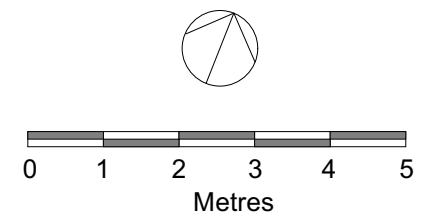

A Revision	20 12 22 Date	Scale bar and north arrow added Notes	Client:		Drawing No: TTT114_01		Purpose of Issue: Planning & LBC Application		
			Project: Proposed Extension 46 Bell Lane, Widford			Drawing Title: Existing Plans			Alison Akester Architects 1 RIDGEWAY, LITTLE HADHAM, WARE, SG11 2BT Tel: 07914 676114 E: alison@aakarchitects.co.uk
			Scale: 1:100 @ A3	Date: 08/11/2022	Rev: A				

