

© This is the copyright of **Exeter Architectural Services** 2021. It is not to be used, copied in any way or transmitted without written confirmation. DO NOT SCALE from this drawing. It is not to be used for measurement purposes. THIS DRAWING IS ON A3 PAPER

If you have received this drawing electronically it may not be to the correct scale when printed.

Exeter Architectural Services prepare drawings either from the information gained by us from a simple tape survey or from information provided to us by the client and will not be held responsible for the accuracy of the information provided. In most cases, the drawings will contain enough detail to be sufficient for planning application purposes only and should not be used as a basis for construction.

Exeter Architectural Services cannot accept any liability for any subsequent issues with the property if the drawings are used for anything other than planning purposes.

Notes

No.	Description	Date
A	Planning Issue drawings	2022 10 15
B	Planning amendment	2023 01 20

Issue 20/01/2023 11:06:21

EXETER ARCHITECTURAL SERVICES
 Shepherd's Crook, Greenslade Lane,
 Sampford Courtenay, OKEHAMPTON,
 DEVON, EX20 2SF
 tel. Duncan on 07818414311
 George on 07799586327
www.exeterplanning.com
info@exeterplanning.com
duncan@exeterplanning.com
george@exeterplanning.com

Job Dolton Scale@ A3
 Date : Issue Date Revision : B

Drawing Title
 External Views
 As Proposed

Client Mr & Mrs Stephen
 Project
 65 Stafford Way,
 Dolton,
 Devon,
 EX19 8PY

Drawn By George Version Sketch Drawing no B160PB

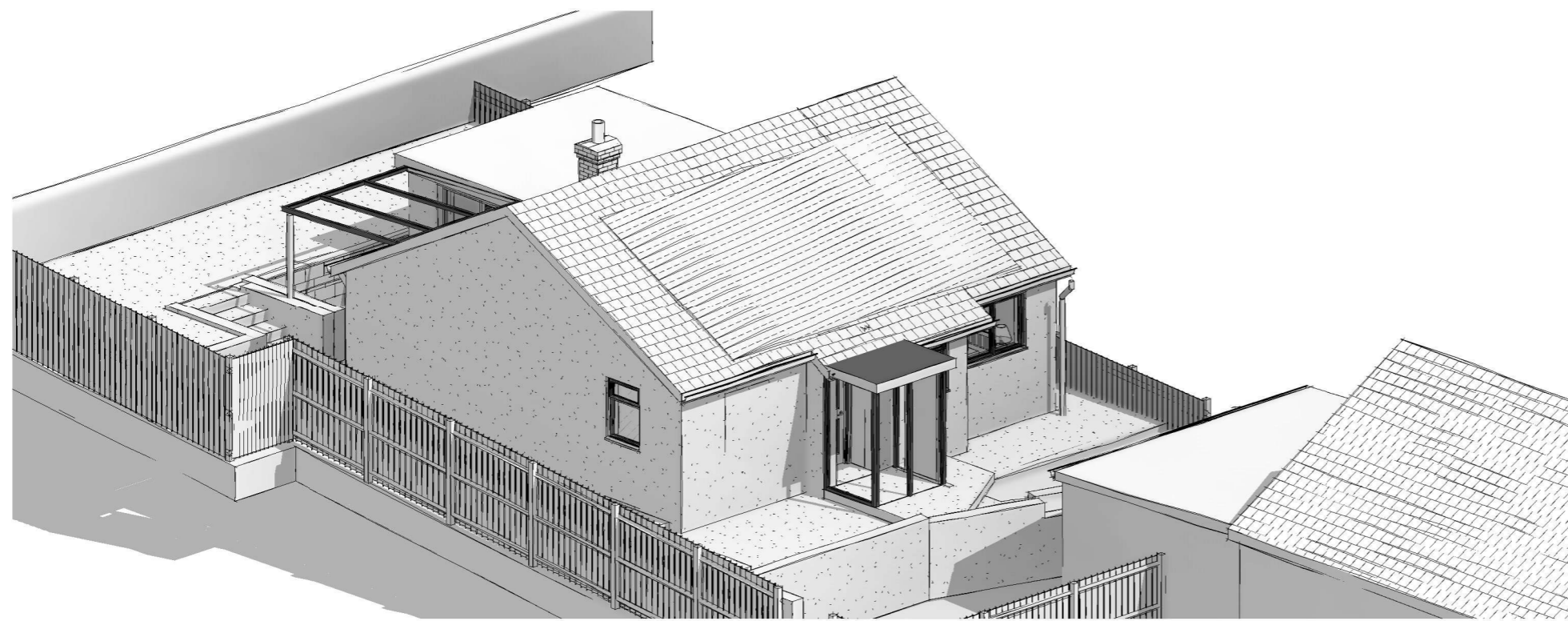

2 External View South Proposed

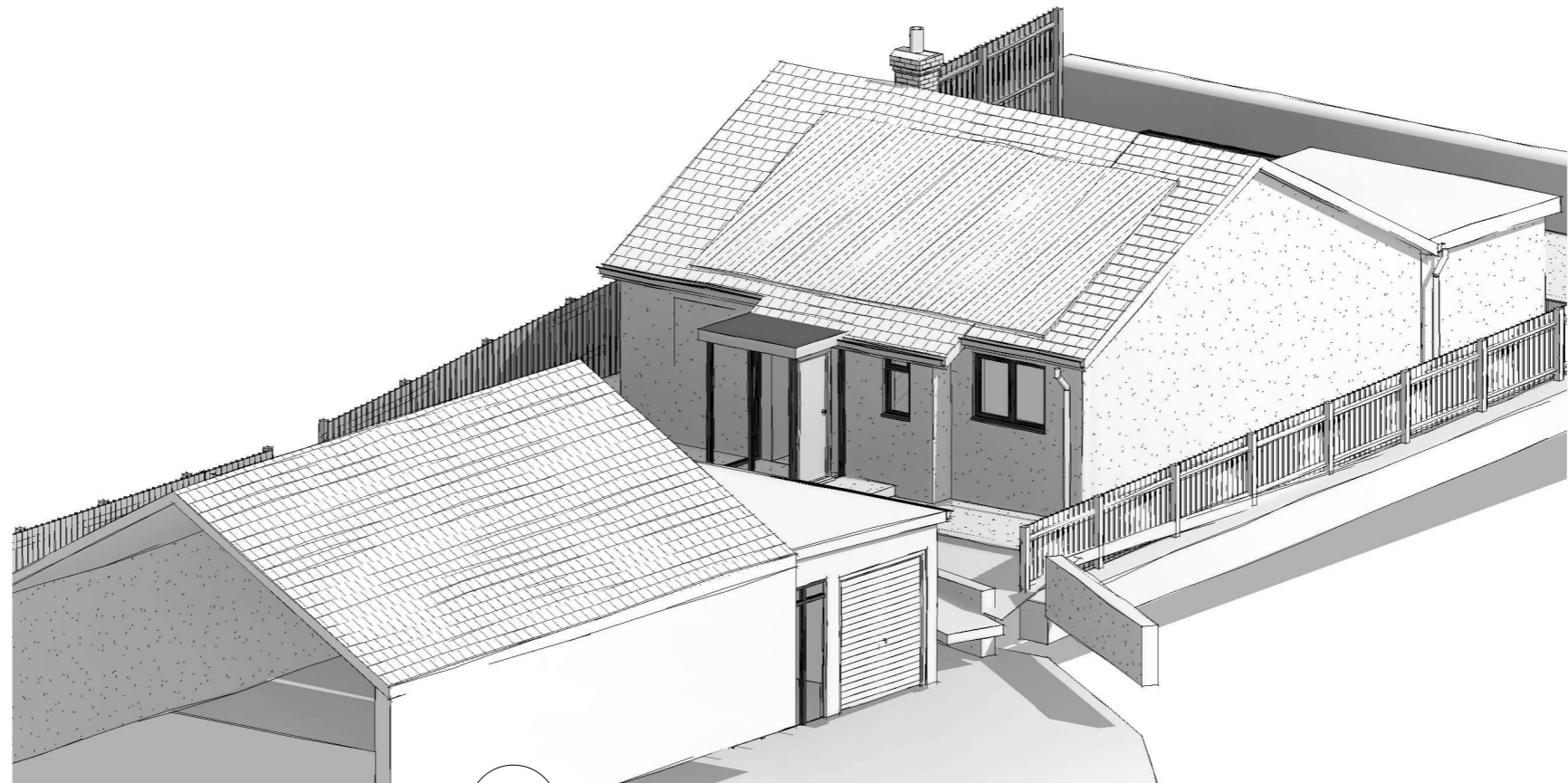

1 External View East Proposed