

© This is the copyright of **Exeter Architectural Services** 2021. It is not to be used, copied in any way or transmitted without written confirmation. **DO NOT SCALE** from this drawing. It is **NOT** to be used for measurement purposes. THIS DRAWING IS ON A3 PAPER

If you have received this drawing electronically it may not be to the correct scale when printed.

Exeter Architectural Services prepare drawings either from the information gained by us from a simple tape survey or from information provided to us by the client and will not be held responsible for the accuracy of the information provided. In most cases, the drawings will contain enough detail to be sufficient for planning application purposes only and should not be used as a basis for construction.

Exeter Architectural Services cannot accept any liability for any subsequent issues with the property if the drawings are used for anything other than planning purposes.

Notes

Walls to be rendered and painted colour to match existing.

Windows and doors to be White Upvc.

Roof to be single Ply or GRP grey.

Revision

No.	Description	Date
A	Planning Issue drawings	2022 10 15
B	Amendment to design due to construction issues	2023 01 16

Issue 16/01/2023 13:58:13

EXETER ARCHITECTURAL SERVICES

Shepherd's Crook, Greenslade Lane, Sampford Courtenay, OKEHAMPTON, DEVON, EX20 2SF

tel. Duncan on 07818414311
George on 07799586327

www.exeterplanning.com
info@exeterplanning.com
duncan@exeterplanning.com
george@exeterplanning.com

Job Dolton Scale@ A3 1 : 100
Date : Issue Date Revision : B

Drawing Title
Planning Plans
As Proposed

Client Mr & Mrs Stephen
Project
65 Stafford Way,
Dolton,
Devon,
EX19 8PY

Drawn By Version
Author Sketch
Drawing no
B141 PB

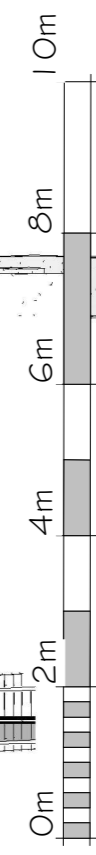
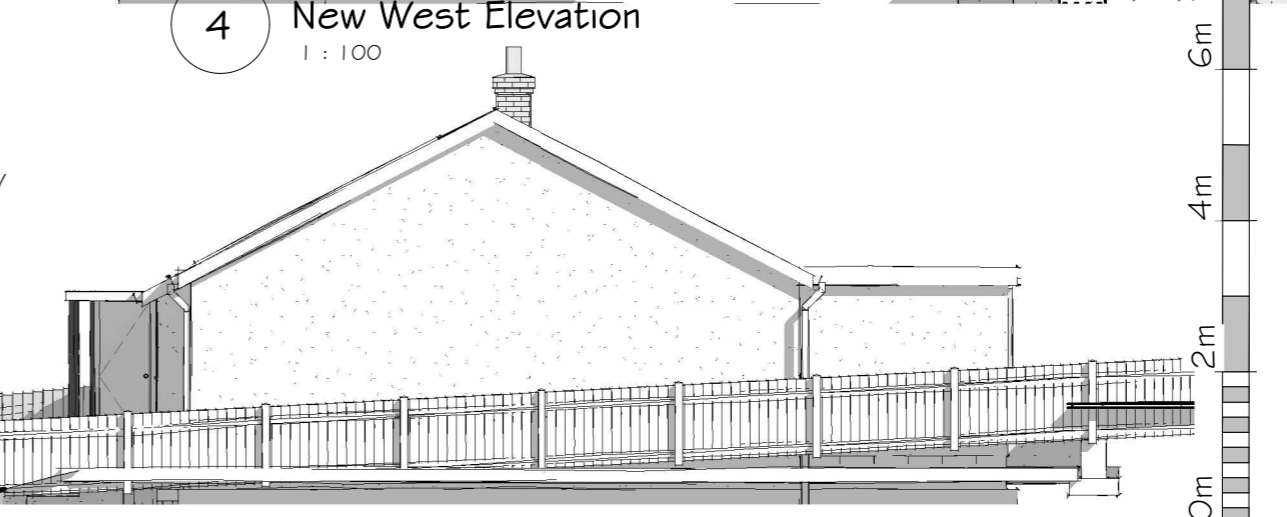
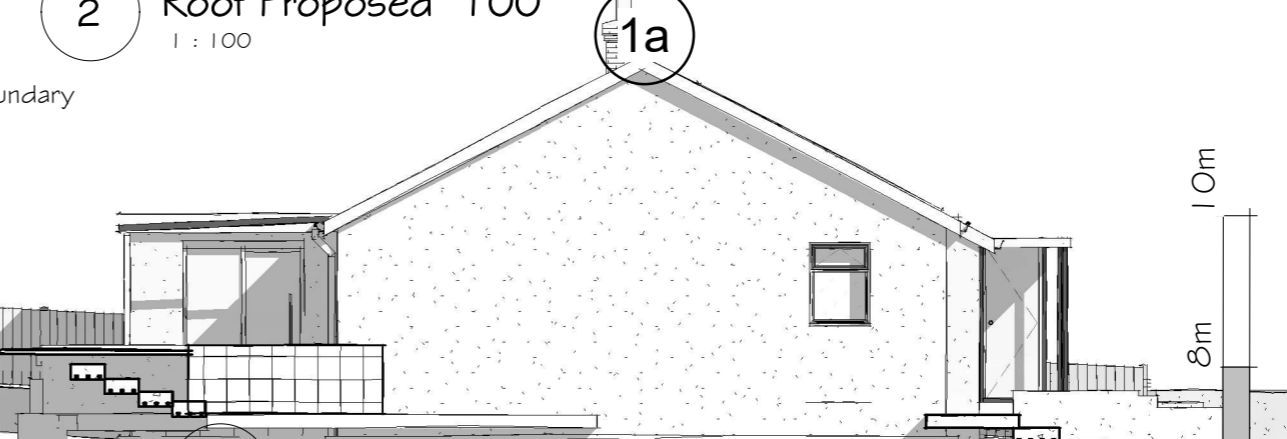
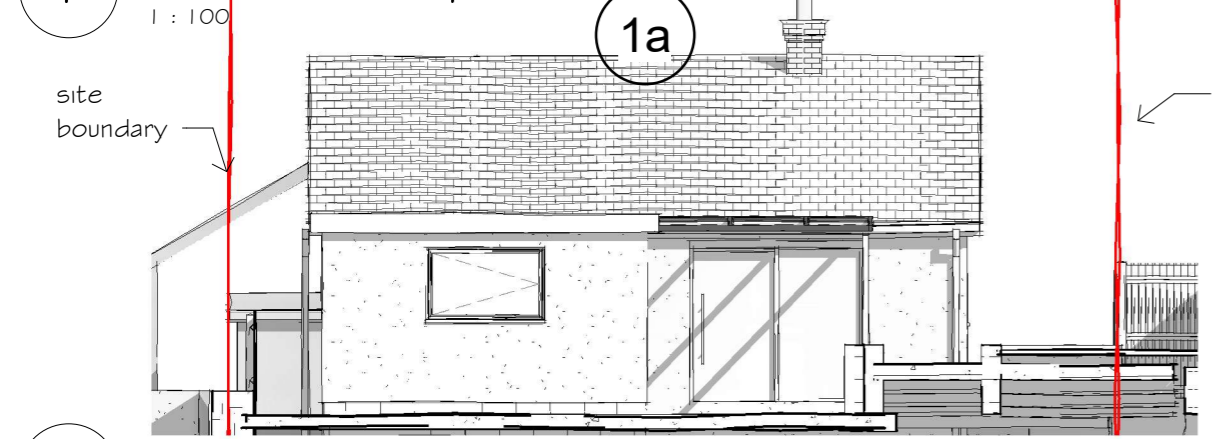
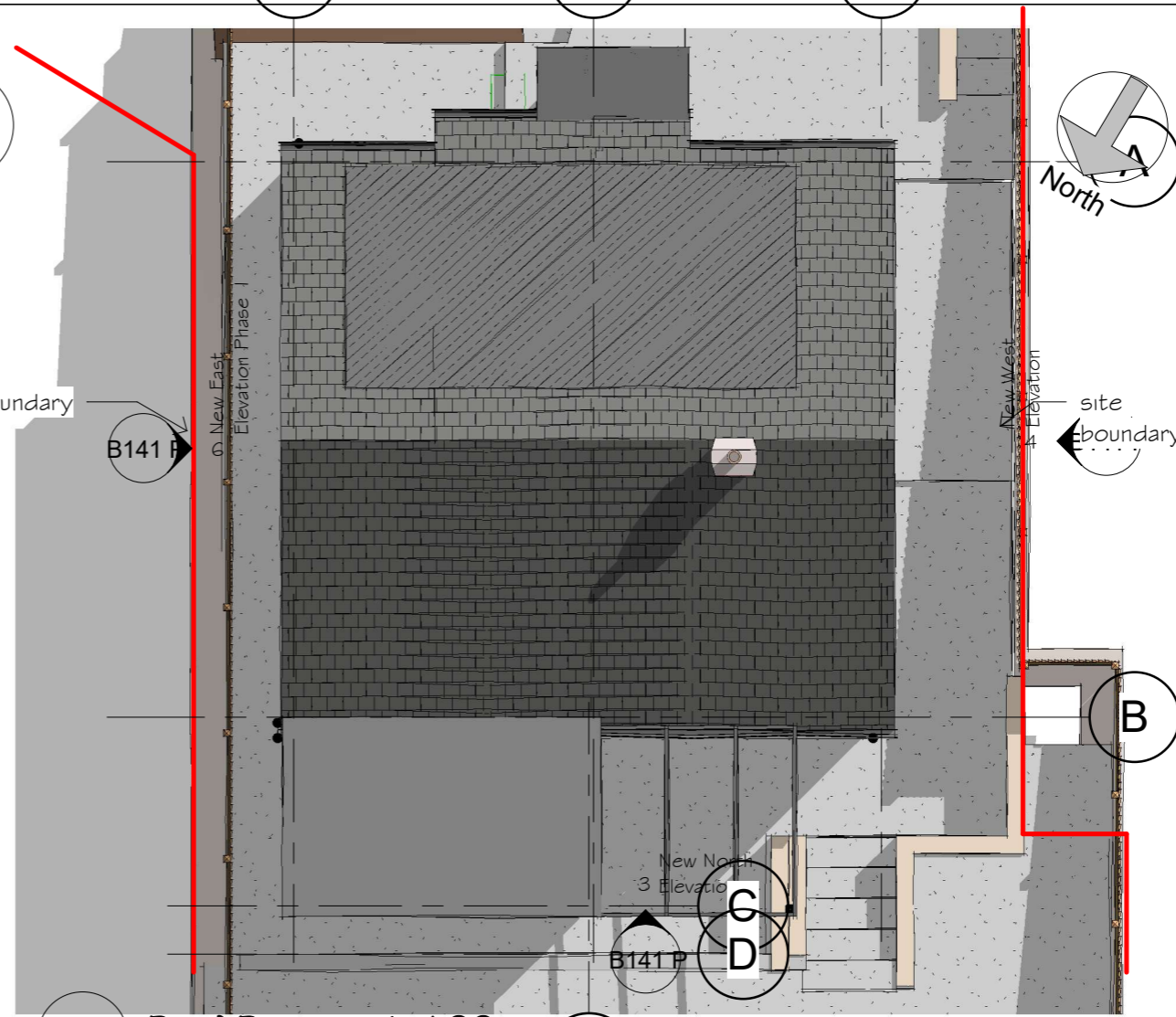
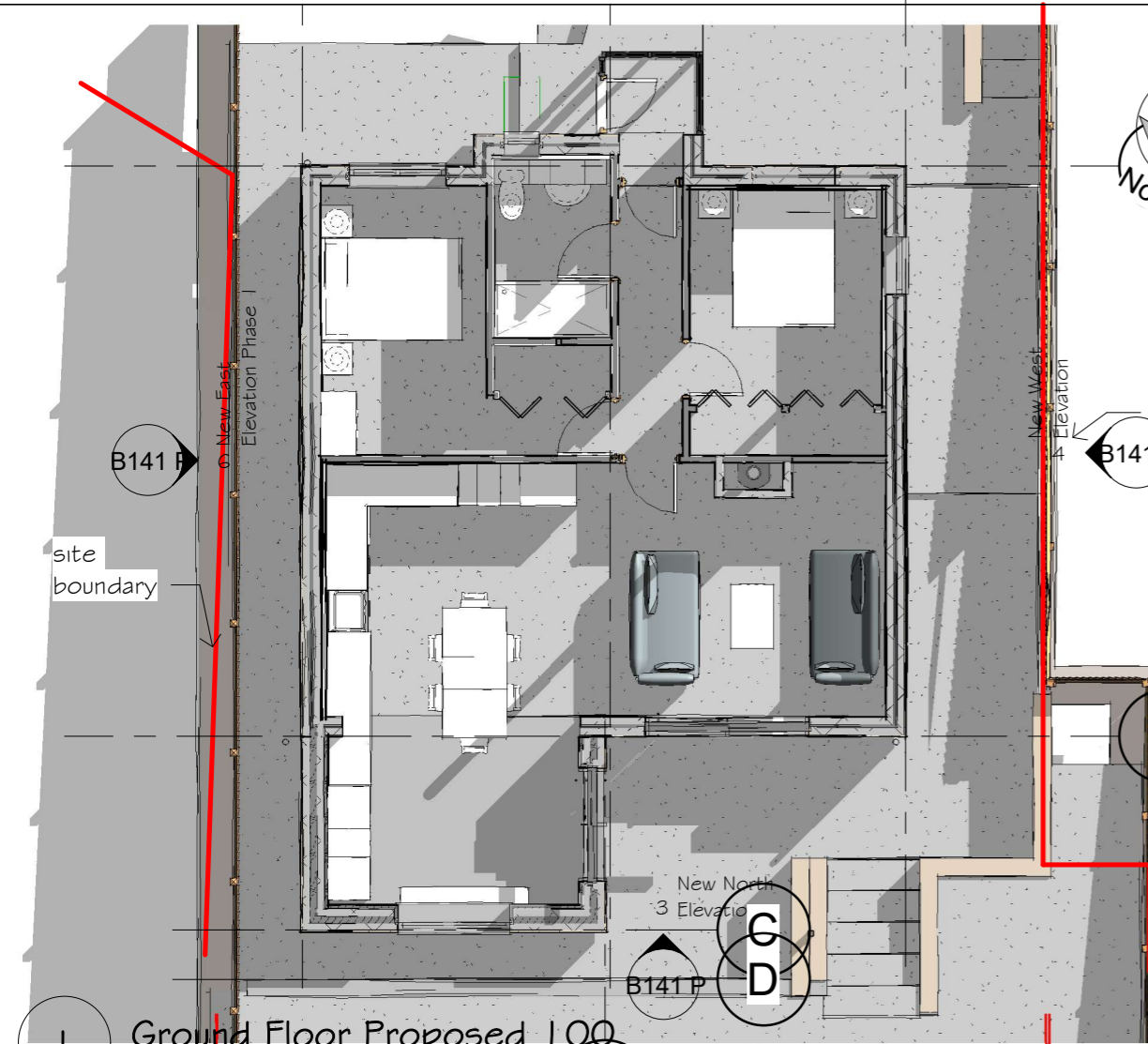

VISUAL SCALE 1 : 100 @ A1