

© This is the copyright of **Exeter Architectural Services** 2021. It is not to be used, copied in any way or transmitted without written confirmation. **DO NOT SCALE** from this drawing. It is **NOT** to be used for measurement purposes. THIS DRAWING IS ON A3 PAPER

If you have received this drawing electronically it may not be to the correct scale when printed.

**Exeter Architectural Services** prepare drawings either from the information gained by us from a simple tape survey or from information provided to us by the client and will not be held responsible for the accuracy of the information provided. In most cases, the drawings will contain enough detail to be sufficient for planning application purposes only and should not be used as a basis for construction.

**Exeter Architectural Services** cannot accept any liability for any subsequent issues with the property if the drawings are used for anything other than planning purposes.

Notes

Revision

No.	Description	Date
A	Planning Issue drawings	2022 10 15

Issue 16/01/2023 14:00:46

**EXETER ARCHITECTURAL SERVICES**

Shepherd's Crook, Greenslade Lane, Sampford Courtenay, OKEHAMPTON, DEVON, EX20 2SF  
 tel. Duncan on 0781841431 | George on 07799586327  
[www.exeterplanning.com](http://www.exeterplanning.com)  
[info@exeterplanning.com](mailto:info@exeterplanning.com)  
[duncan@exeterplanning.com](mailto:duncan@exeterplanning.com)  
[george@exeterplanning.com](mailto:george@exeterplanning.com)

Job: Dolton Scale@ A3 1 : 50  
 Date : Issue Date Revision : A

Drawing Title  
**Demolition As Proposed**

Client Mr & Mrs Stephen  
 Project 65 Stafford Way, Dolton, Devon, EX19 8PY

Drawn By George Version Sketch Drawing no. C137 A

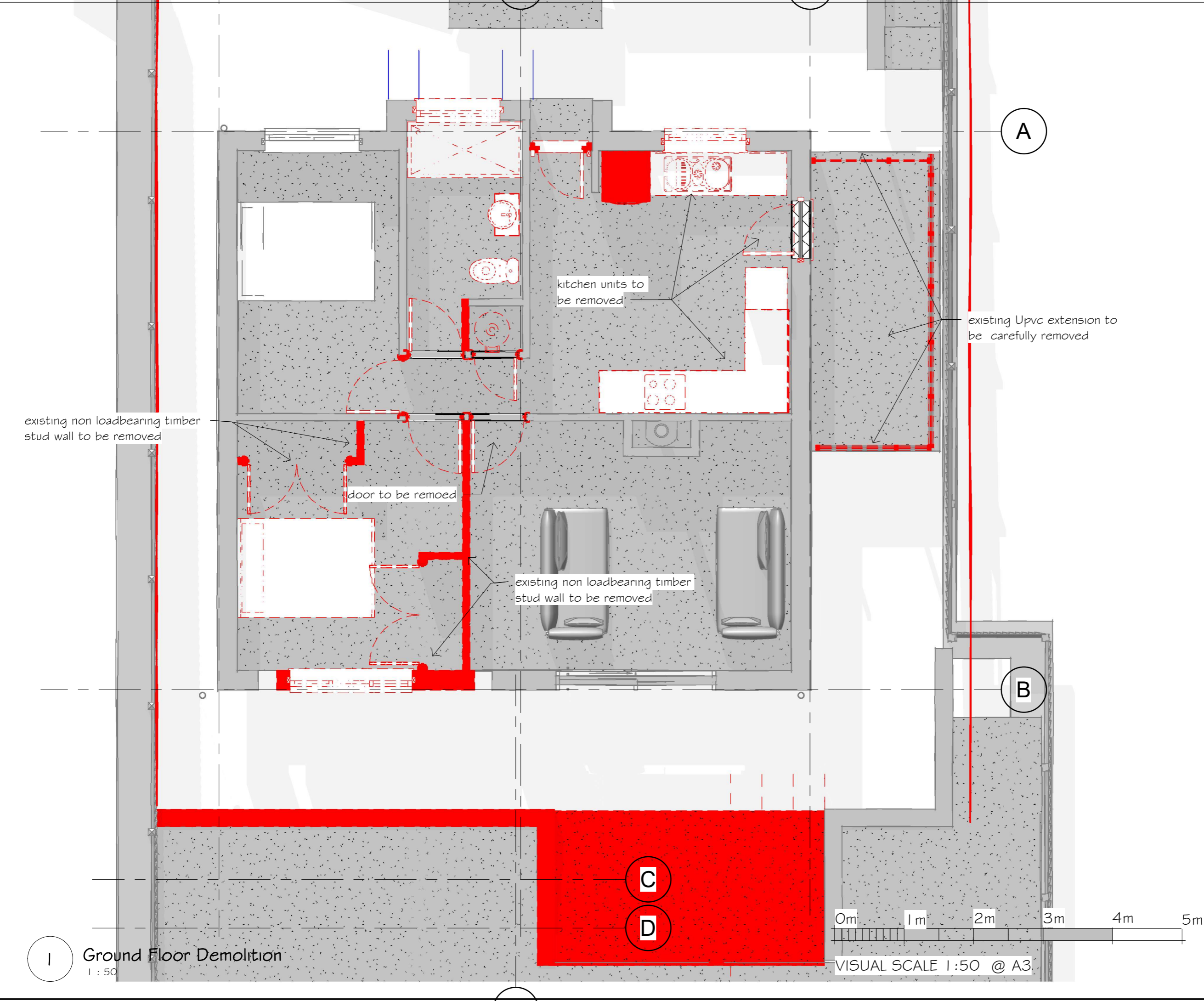

existing non loadbearing timber stud wall to be removed

kitchen units to be removed

existing Upvc extension to be carefully removed

door to be removed

existing non loadbearing timber stud wall to be removed

1 Ground Floor Demolition  
 1 : 50

0m 1m 2m 3m 4m 5m  
 VISUAL SCALE 1:50 @ A3