

The use of this data by the recipient acts as an agreement of the following statements. Do not use this data if you do not agree with any of the following statements:-
 We cannot guarantee any information supplied by third parties and as such their accuracy cannot be guaranteed. All features are approximate and subject to clarification by a detailed topographical survey, statutory service enquiries and confirmation of the legal boundaries.
 Do not scale the drawing.
 Use figured dimensions in all cases.
 Contractors/Sub-contractors/Manufacturers to check all dimensions on site prior to commencement of the works.
 Report any discrepancies in writing to PJC ARCHITECTURE LTD before proceeding.

REV	DATE	AMENDMENTS	BY
A	17.01.23	Amended to suit clients comments	AR

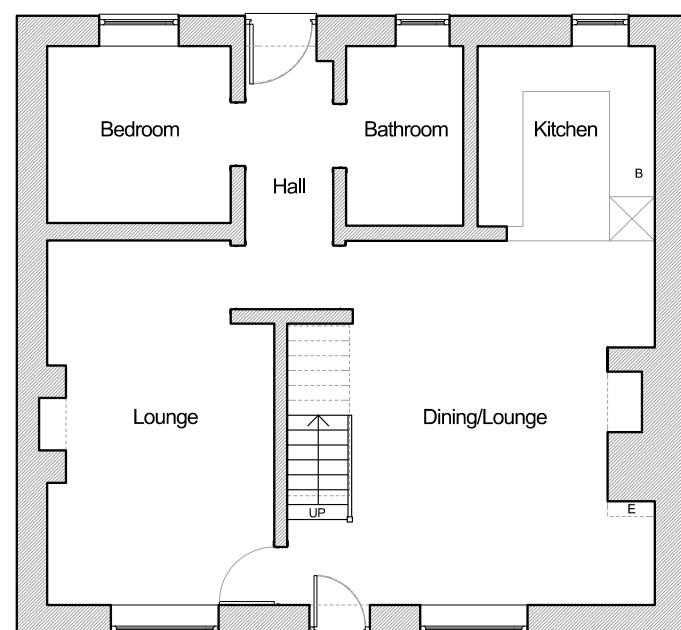

Ground Floor Plan



First Floor Plan

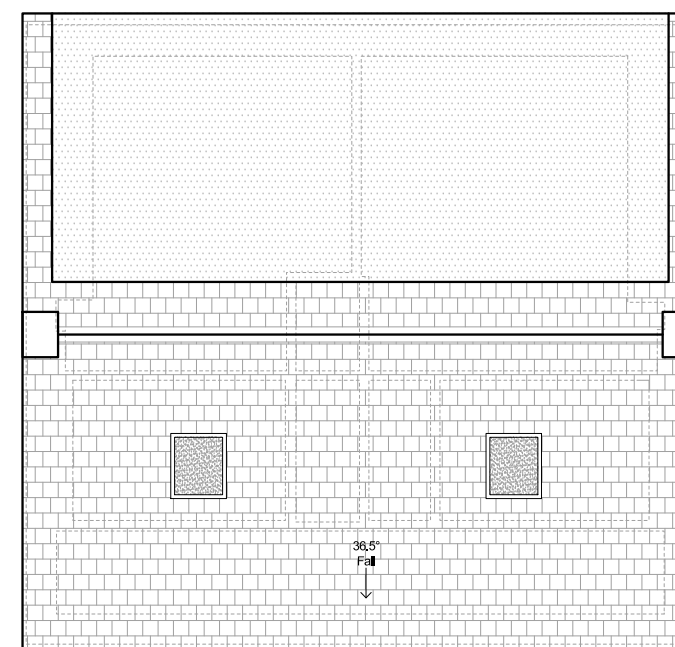

Roof Plan

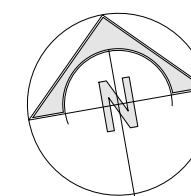

PJC ARCHITECTURE

PJC ARCHITECTURE LTD
 The Old Post Office
 31 Main Road
 Kenton Bank Foot
 Newcastle upon Tyne
 NE13 8AA
 T: 0191 2140022
 F: 0191 2140060
 E: enquiries@pjc-architecture.co.uk
 W: www.pjc-architecture.co.uk

Status
 Planning

Project
 Sandra Blenkinsop
 Extension and Alterations to
 6 West Chevington Farm Cottages at
 West Chevington,
 NE61 5BB

Drawing
 Existing
 Dormer Bungalow
 Ground, First Floor and Roof Plans

Date	Drawing No.	Revision
28.10.22	PL_910C_201	A
Scale	Drawn By	Checked By
1:100@A3	AR	PJC