

The use of this data by the recipient acts as an agreement of the following statements. Do not use this data if you do not agree with any of the following statements:-  
 We cannot guarantee any information supplied by third parties and as such their accuracy cannot be guaranteed. All features are approximate and subject to clarification by a detailed topographical survey, statutory service enquiries and confirmation of the legal boundaries.  
 Do not scale the drawing.  
 Use figured dimensions in all cases.  
 Contractors/Sub-contractors/Manufacturers to check all dimensions on site prior to commencement of the works.  
 Report any discrepancies in writing to PJC ARCHITECTURE LTD before proceeding.

REV	DATE	AMENDMENTS	BY
A	17.01.23	Amended to suit clients comments	AR

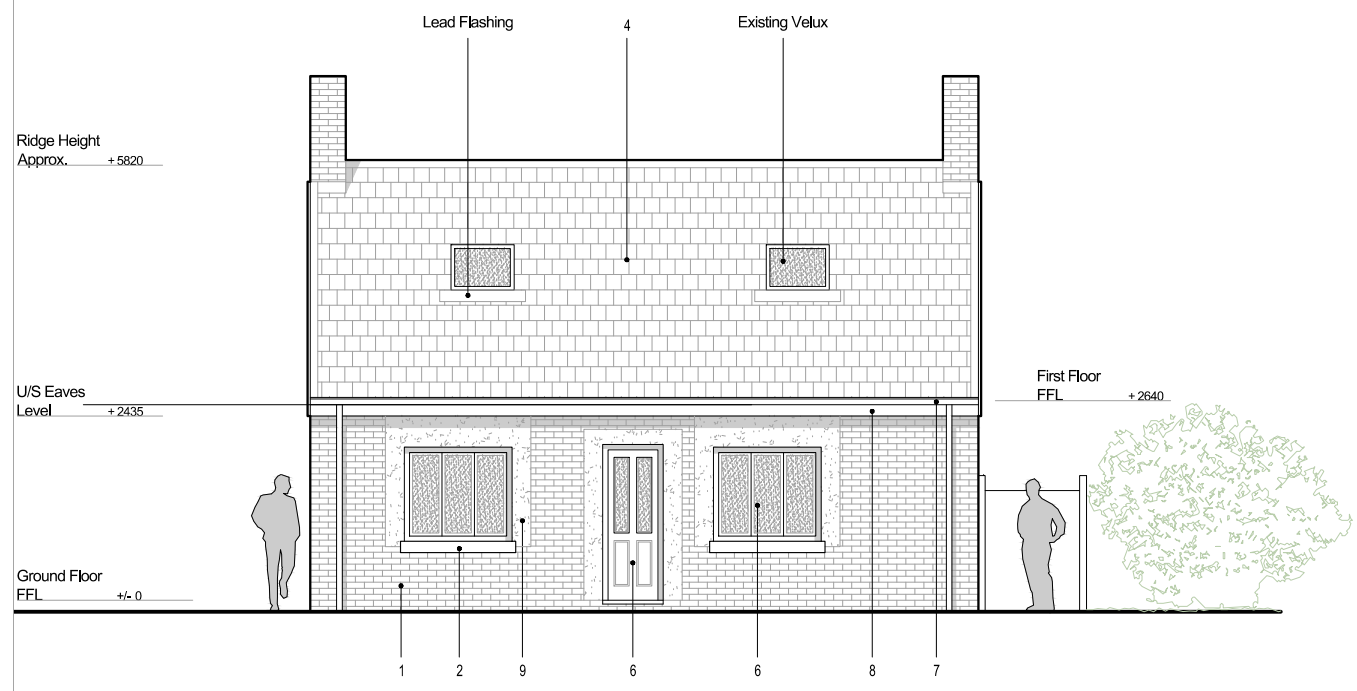

Front Elevation

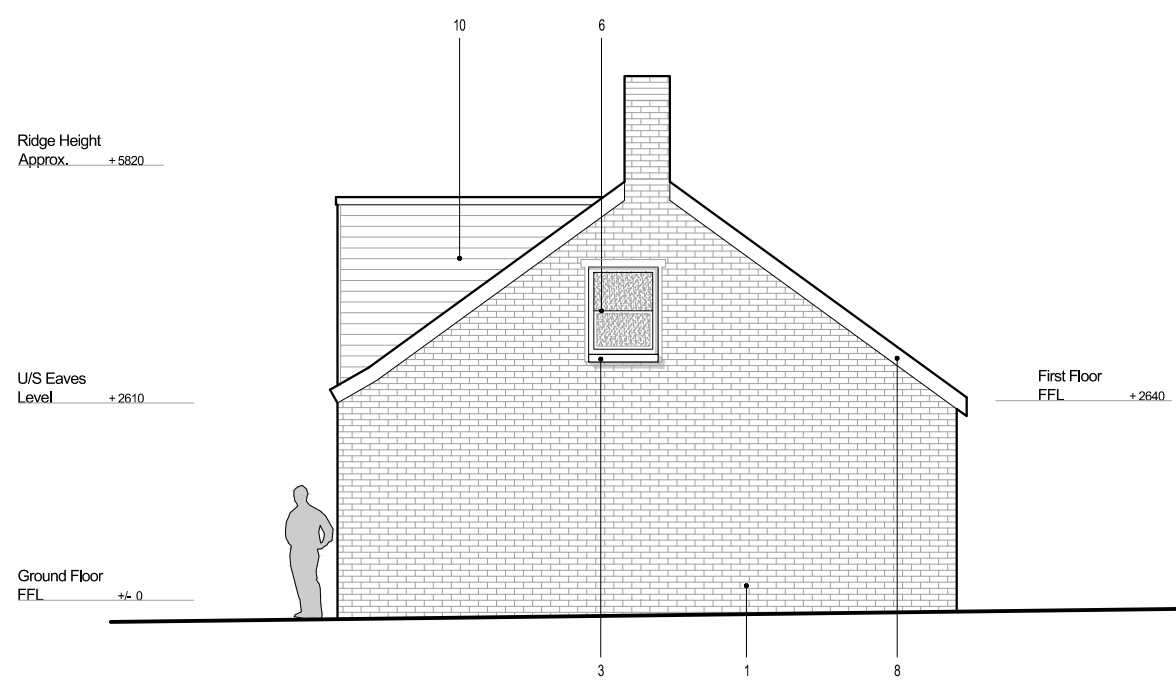

Side Elevation 1

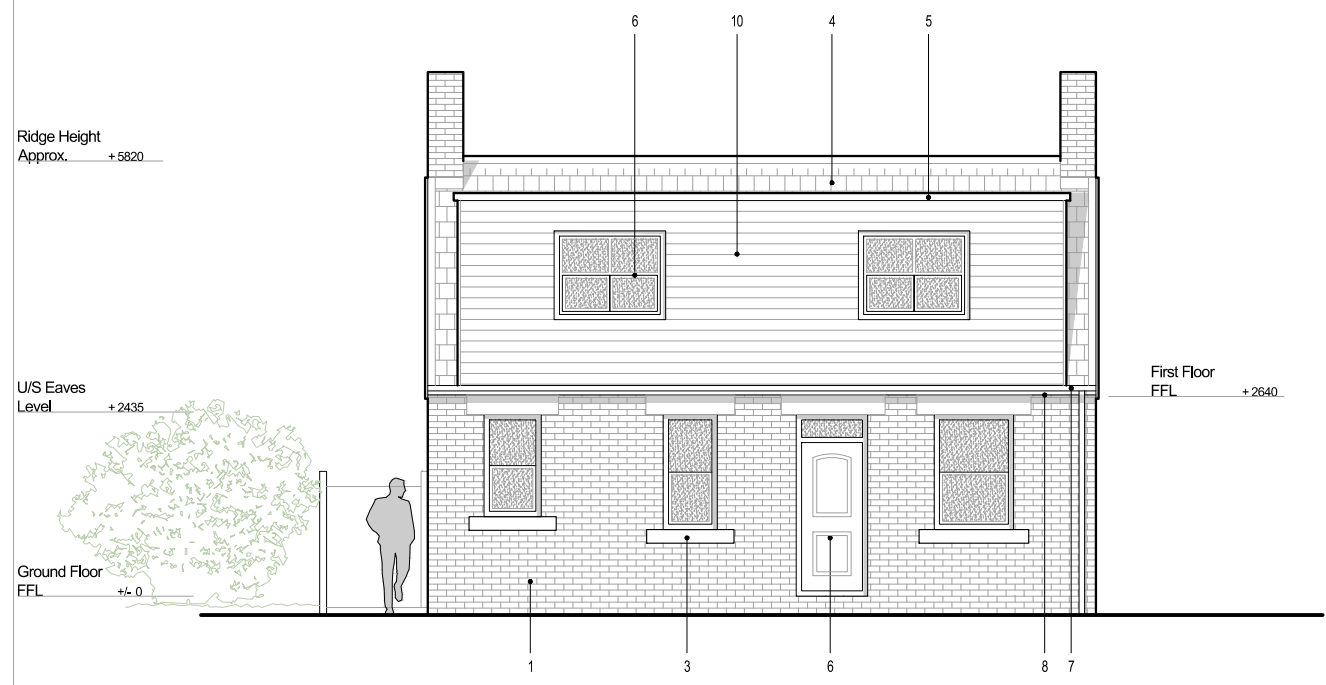

Rear Elevation

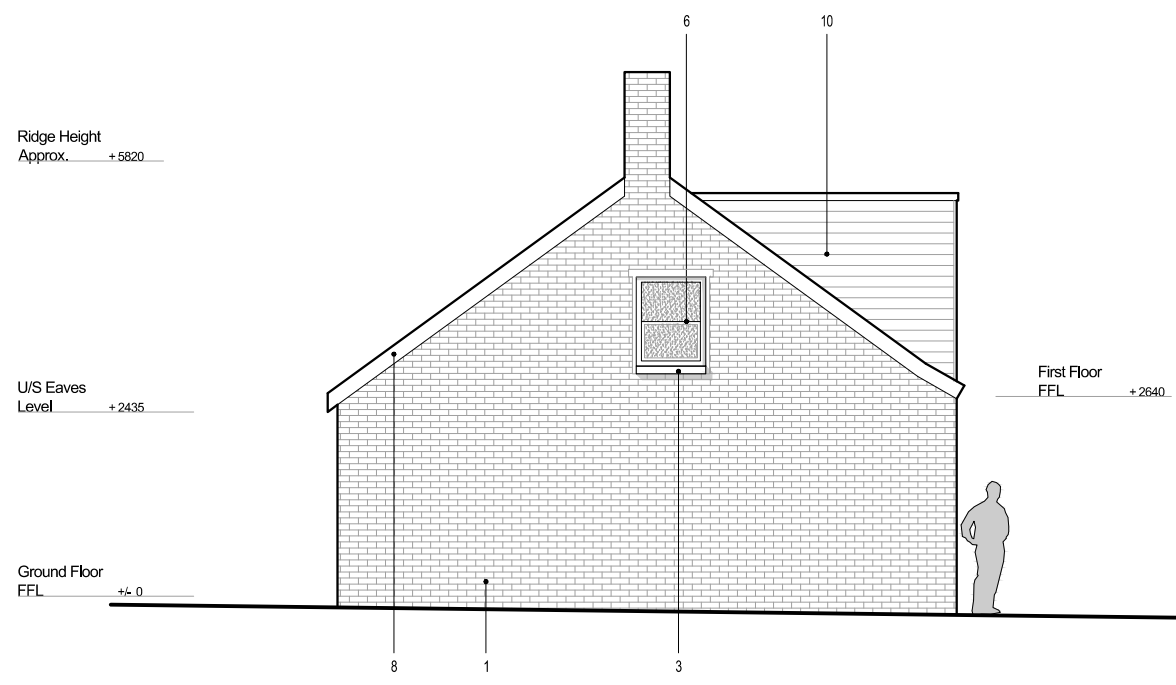

Side Elevation 2

- Existing Materials Key**
1. Existing Brick (Buff)
  2. Existing Stone (White)
  3. Existing Stone (Buff)
  4. Existing Roof Tile (Slate)
  5. Existing Flat Roof
  6. Existing uPVC Windows + Doors (White)
  7. Existing uPVC Gutter + Downpipes (Black)
  8. Existing Timber Fascia (Chestnut)
  9. Existing Render (White)
  10. Existing Horizontal Timber Cladding (Chestnut)

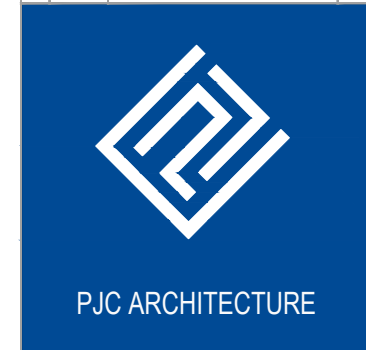
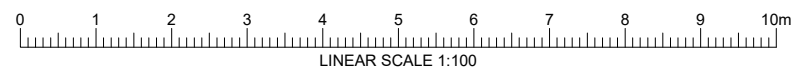

**PJC ARCHITECTURE**  
 PJC ARCHITECTURE LTD  
 The Old Post Office  
 31 Main Road  
 Kenton Bank Foot  
 Newcastle upon Tyne  
 NE13 8AA  
 T: 0191 2140022  
 F: 0191 2140060  
 E: enquiries@pjc-architecture.co.uk  
 W: www.pjc-architecture.co.uk

Status	Planning	
Project	Sandra Blenkinsop Extension and Alterations to 6 West Chevington Farm Cottages at West Chevington, NE61 5BB	
Drawing	Existing Dormer Bungalow Elevations	
Date	Drawing No.	Revision
28.10.22	PL_910C_202	A
Scale	Drawn By	Checked By
1:100@A3	AR	PJC