

North

Proposed Ground Floor Plan

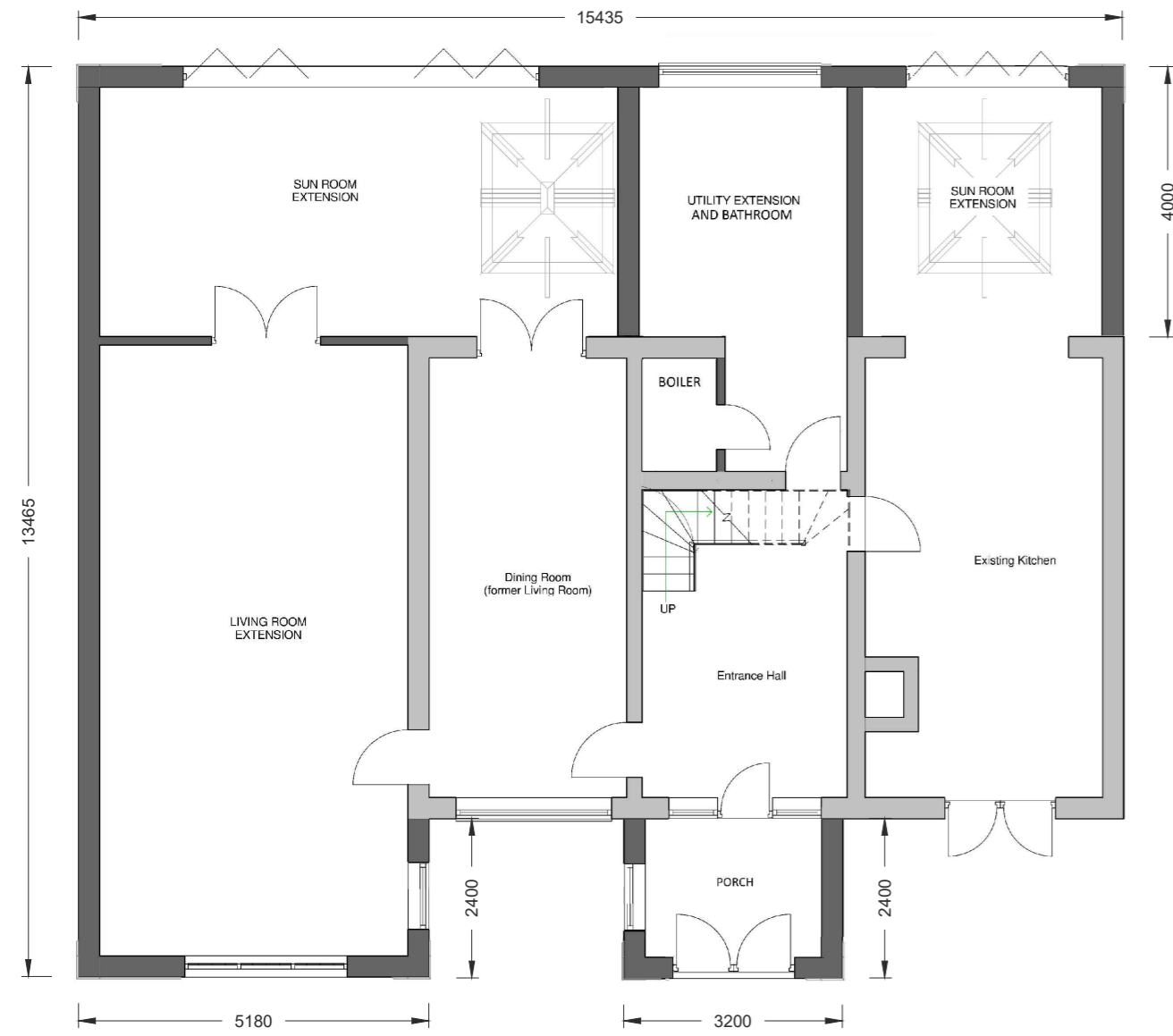

Proposed First Floor Plan



Proposed Roof Plan

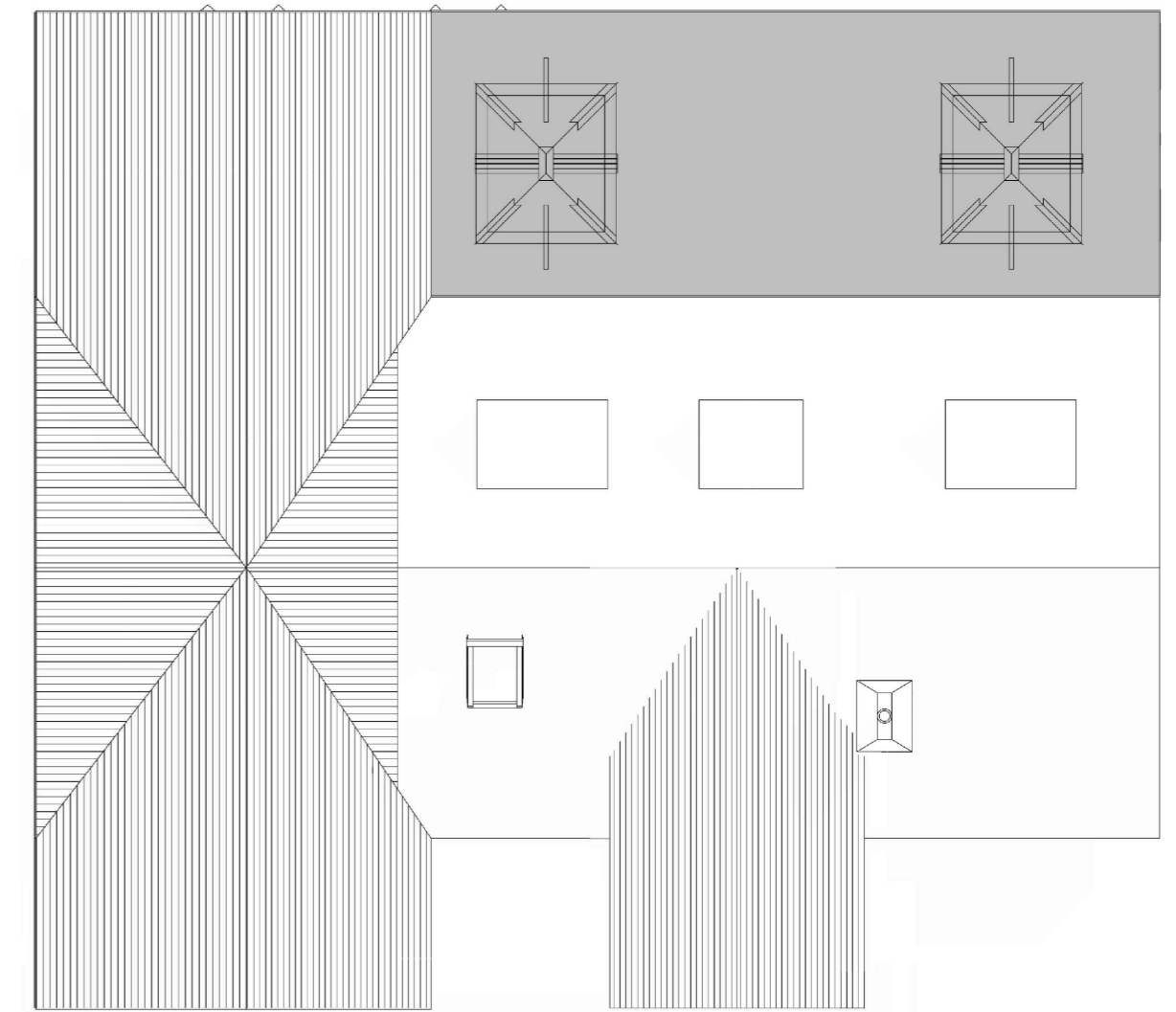

Carter-Smith Planning Consultants
 1st Floor, Hepscoth House
 Coopies Lane, Morpeth
 NE61 6JT
 Tel: 07718967722
 Email: tony@cartersmithplanning.com
 Web: cartersmithplanning.co.uk

Client: Mr and Mrs. BLYTHE
 Drawing No. JR337 - 048
 Drawing Title. Proposed Roof and Floor Plans
 Site Address: Owl Tree Cottage, ULGHAM, NE61 3AX.
 Drawn By: Ian Rutherford
 Date: 19/01/2023 Scale @ A2: 1:100

Check all critical construction dimensions. If in doubt ASK. Drawings produced for the purpose of planning approval ONLY. All structural elements to be checked by a structural engineer. Drawing remains the property of Ian Rutherford Surveying.