

North

Existing Ground Floor Plan

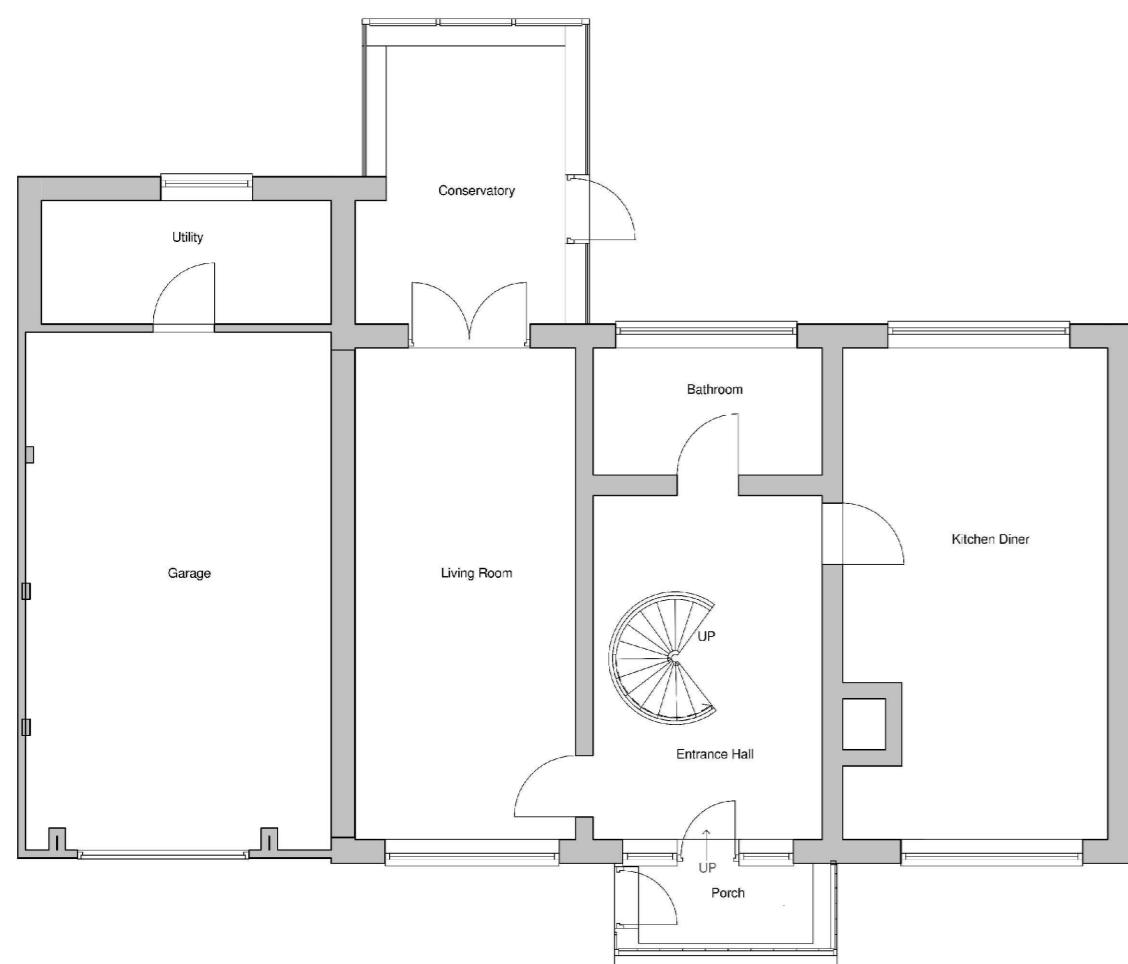

Existing First Floor Plan

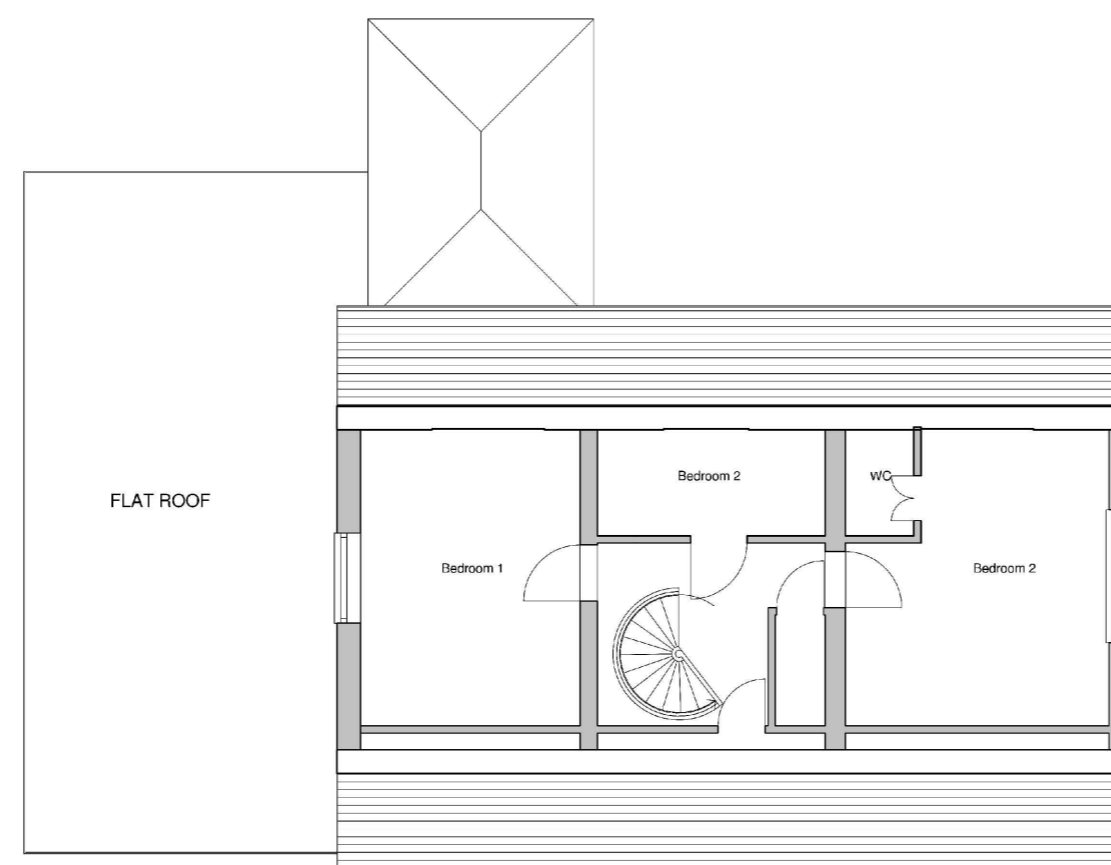

Existing Roof Plan

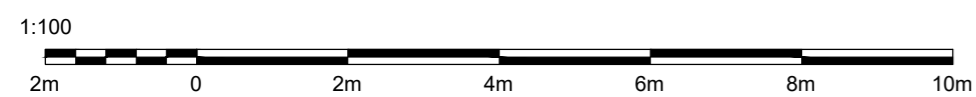
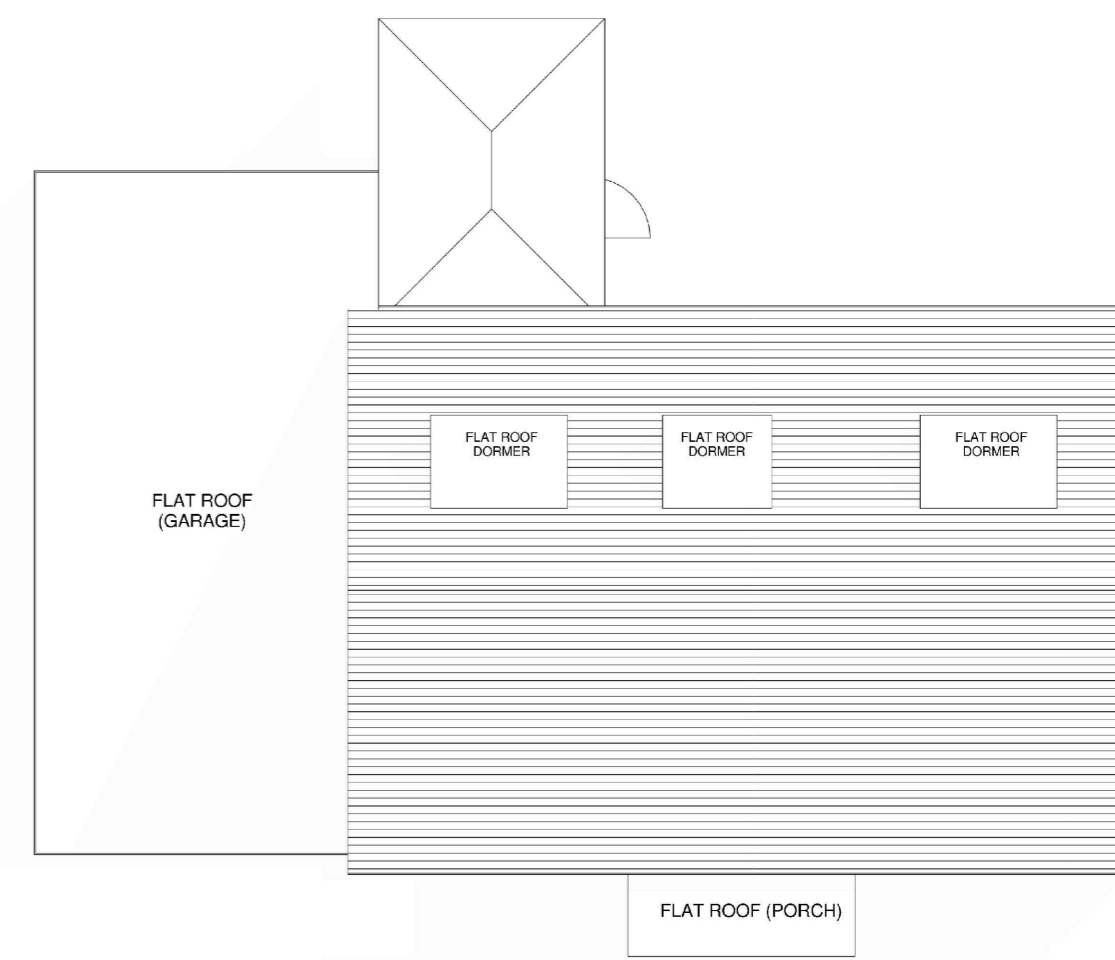

Carter-Smith Planning Consultants
1st Floor, Hepscoth House
Coopies Lane, Morpeth
NE61 6JT
Tel: 07718967722
Email: tony@cartersmithplanning.com
Web: cartersmithplanning.co.uk

Client: Mr and Mrs. BLYTHE
Drawing No. JR337 - 038
Drawing Title. Existing Roof and Floor Plans
Site Address: Owl Tree Cottage, ULGHAM, NE61 3AX.
Drawn By: Ian Rutherford
Date: 19/01/2023 Scale @ A2: 1:100

Check all critical construction dimensions. If in doubt ASK. Drawings produced for the purpose of planning approval ONLY. All structural elements to be checked by a structural engineer. Drawing remains the property of Ian Rutherford Surveying.