

006 Block Plan
 A Proposed

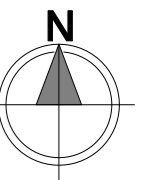
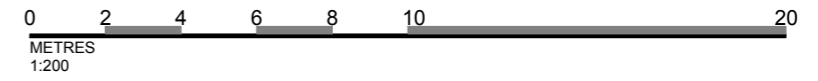

DRAWN / CHECKED
 ZC / MC

DATE
 23/1/2023

STATUS
 LDC

DRAWING NUMBER
 PT_006

REVISION

CLIENT
 Paul Trafford
 1 Heughendon, Rothbury, NE65 7NS

PROJECT
 Rear Extension

DRAWING TITLE
 Proposed - Block Site Plan
 Roof Plan

SCALE
 1:200 @ A3



 Site Boundary

 Ownership Boundary

REVISION	DATE	COMMENT

© Copyright Chapman Partnership LTD. Unless otherwise agreed in writing, All rights to use this document are subject to payment in full of all Chapman Partnership charges. This document may only be used for the express purpose and project for which it has been created and delivered, as notified in writing by Chapman Partnership and this document may not be otherwise used or copied. Any unauthorised use of this document is at the user's sole risk and without limiting Chapman Partnership's rights the user releases and indemnifies Chapman Partnership from and against all loss so arising.

DO NOT SCALE
 ALL DIMENSIONS TO BE CHECKED ON SITE

www.cp-arc.com
 studio@cp-arc.com
 020 4568 5139

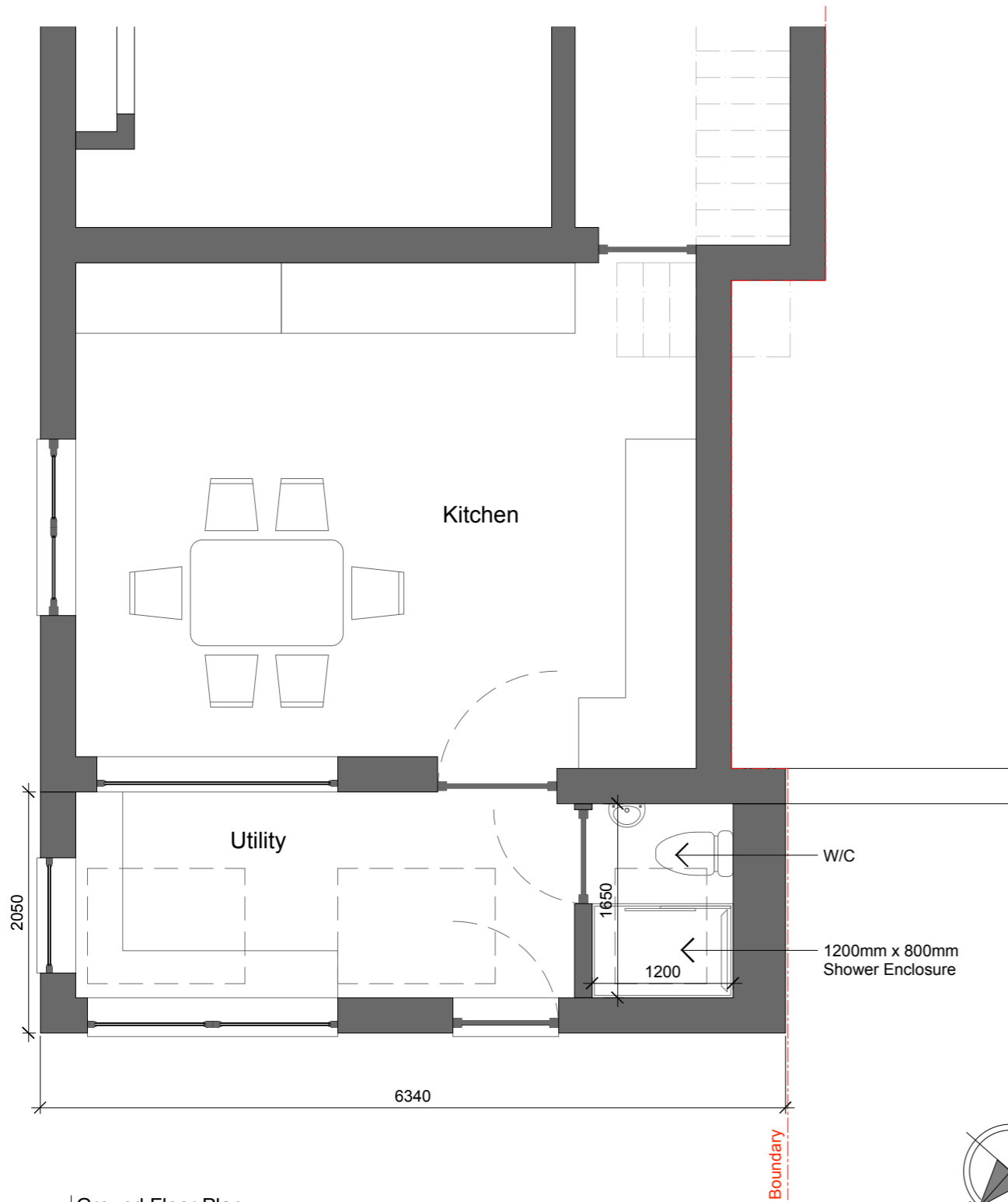

007 | Ground Floor Plan
A | Proposed

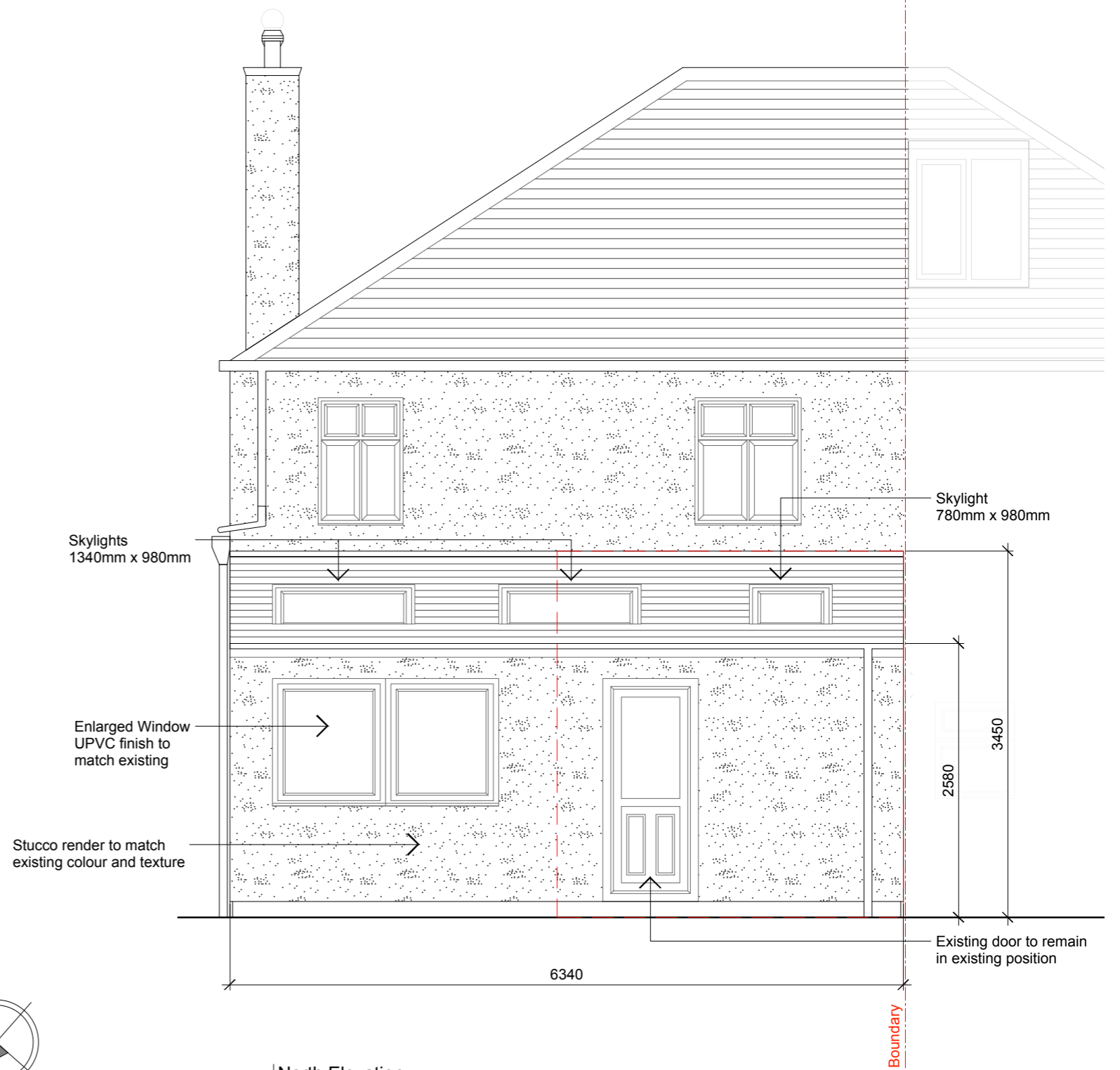

007 | North Elevation
B | Proposed

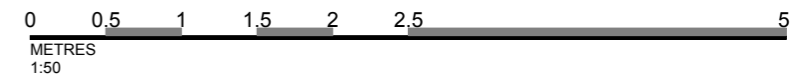

DRAWN / CHECKED ZC / MC
DATE 23/1/2023
STATUS LDC
DRAWING NUMBER PT_007
REVISION

CLIENT Paul Trafford
1 Heughendon, Rothbury, NE65 7NS
PROJECT Rear Extension
DRAWING TITLE Proposed Plan + Elevation
SCALE 1:50@ A3



--- Outline of Existing

REVISION	DATE	COMMENT

© Copyright Chapman Partnership LTD. Unless otherwise agreed in writing, All rights to use this document are subject to payment in full of all Chapman Partnership charges. This document may only be used for the express purpose and project for which it has been created and delivered, as notified in writing by Chapman Partnership and this document may not be otherwise used or copied. Any unauthorised use of this document is at the user's sole risk and without limiting Chapman Partnership's rights the user releases and indemnifies Chapman Partnership from and against all loss so arising.
DO NOT SCALE
ALL DIMENSIONS TO BE CHECKED ON SITE
www.cp-arc.com
studio@cp-arc.com
020 4568 5139

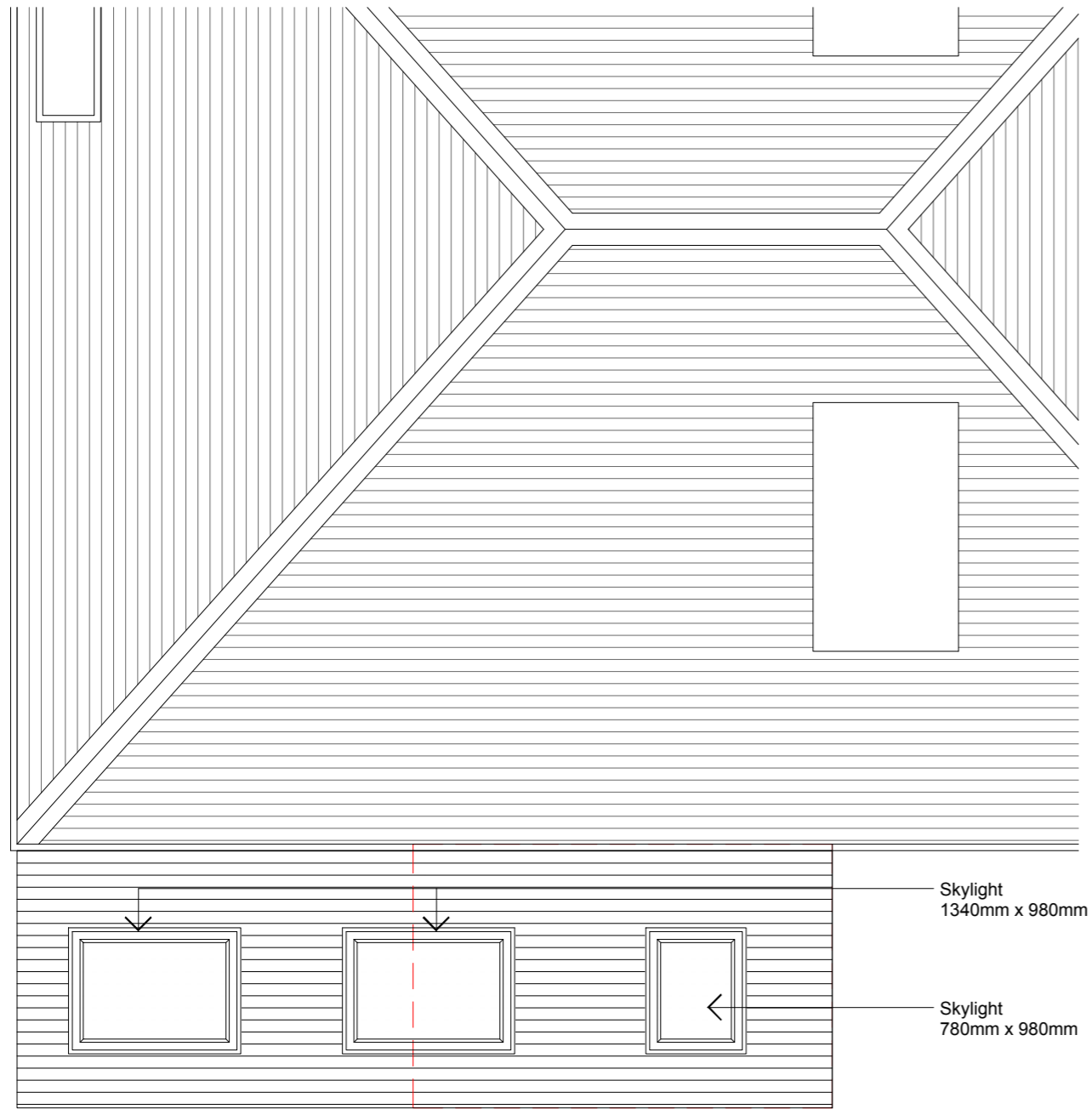

008 | Roof Plan
A | Proposed

008 | East Elevation
B | Proposed

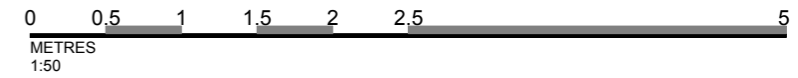
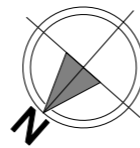

DRAWN / CHECKED
ZC / MC

DATE
23/1/2023

STATUS
LDC

DRAWING NUMBER
PT_008

REVISION

CLIENT
Paul Trafford
1 Heughendon, Rothbury, NE65 7NS

PROJECT
Rear Extension

DRAWING TITLE
Proposed Plan + Elevation

SCALE
1:50@ A3



--- Outline of Existing

REVISION	DATE	COMMENT

© Copyright Chapman Partnership LTD. Unless otherwise agreed in writing, All rights to use this document are subject to payment in full of all Chapman Partnership charges. This document may only be used for the express purpose and project for which it has been created and delivered, as notified in writing by Chapman Partnership and this document may not be otherwise used or copied. Any unauthorised use of this document is at the user's sole risk and without limiting Chapman Partnership's rights the user releases and indemnifies Chapman Partnership from and against all loss so arising.

DO NOT SCALE
ALL DIMENSIONS TO BE CHECKED ON SITE

www.cp-arc.com
studio@cp-arc.com
020 4568 5139

