

Notes

Do not scale off this drawing - All dimensions and setting out to be verified on site. If in doubt contact the originator for clarification.

The contents of this drawing are covered by copyright and remain the property of Guy Forman Architects. The drawing is issued on the condition that it is not copied, reproduced, retained or disclosed to any unauthorized person, either wholly or in part without the consent in writing of Guy Forman Architects.

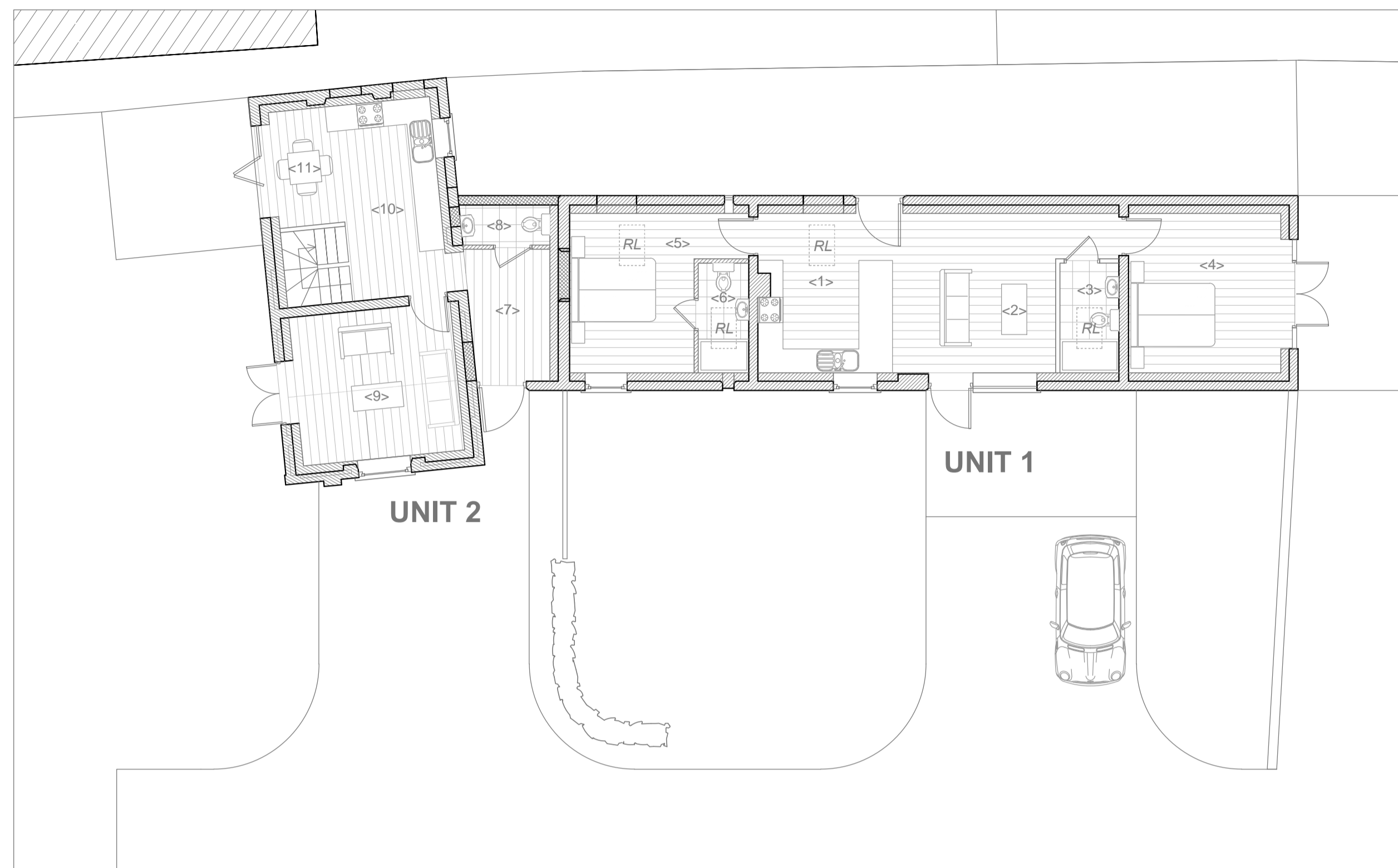

Proposed Ground Floor Plan 1:100

- LEGEND (Ground & First Floor Plans)**
- UNIT 1**
- <1> Kitchen/ Dining Space
 - <2> Living Space
 - <3> Shower Room
 - <4> Double Bedroom
 - <5> Master Bedroom
 - <6> Ensuite
- UNIT 2**
- <7> Entrance Space
 - <8> Toilet
 - <9> Living Room
 - <10> Kitchen Space
 - <11> Dining Space
 - <12> Landing
 - <13> Double Bedroom
 - <14> Shower Room
 - <15> Double Bedroom
- <Cr> Conservation Rooflight

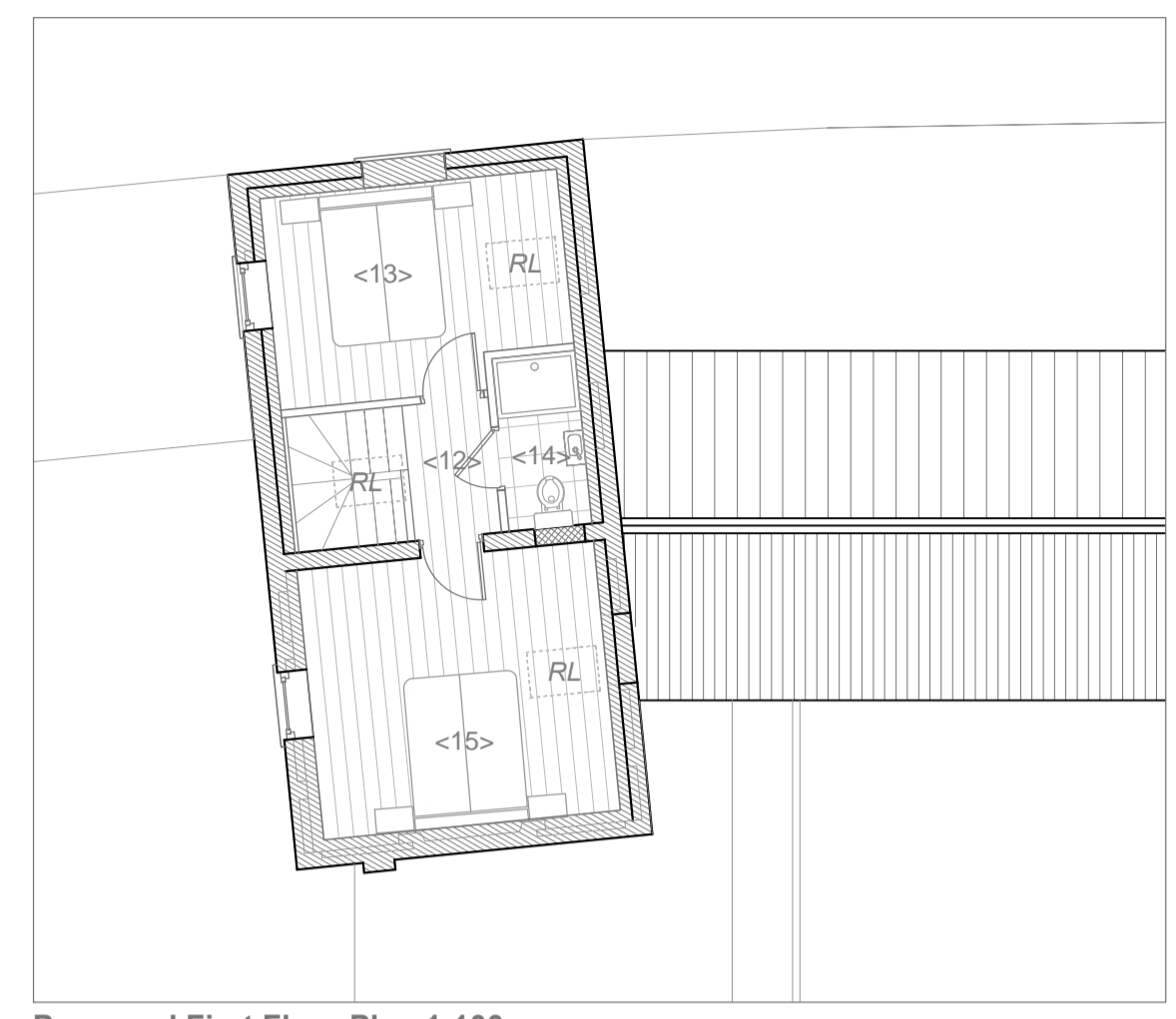

Proposed First Floor Plan 1:100

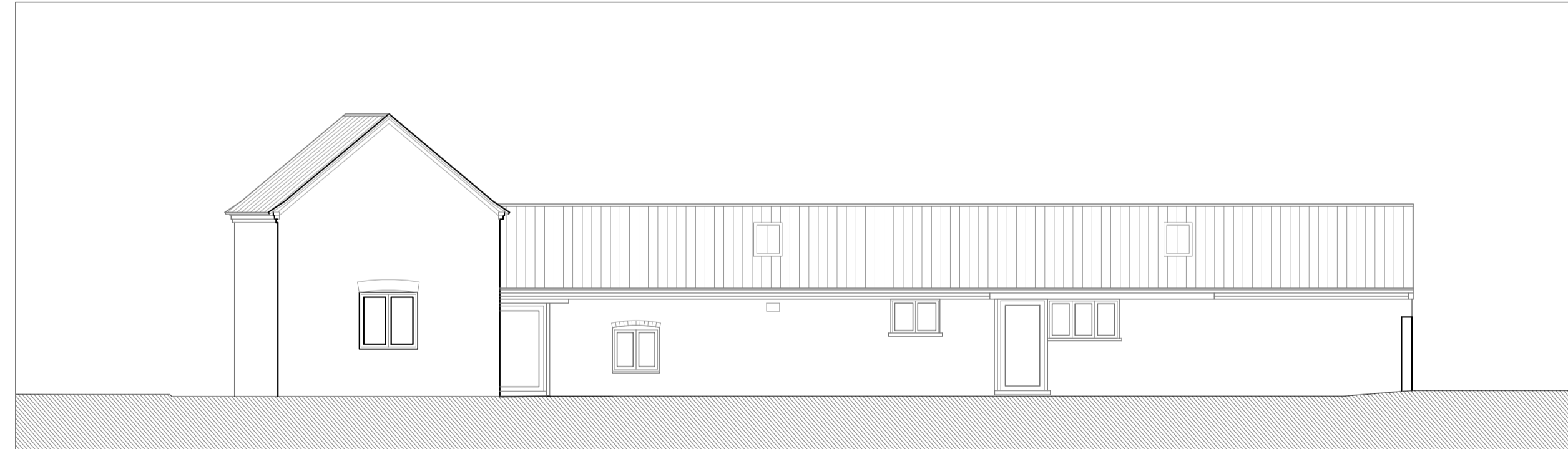

Proposed West Elevation 1:100

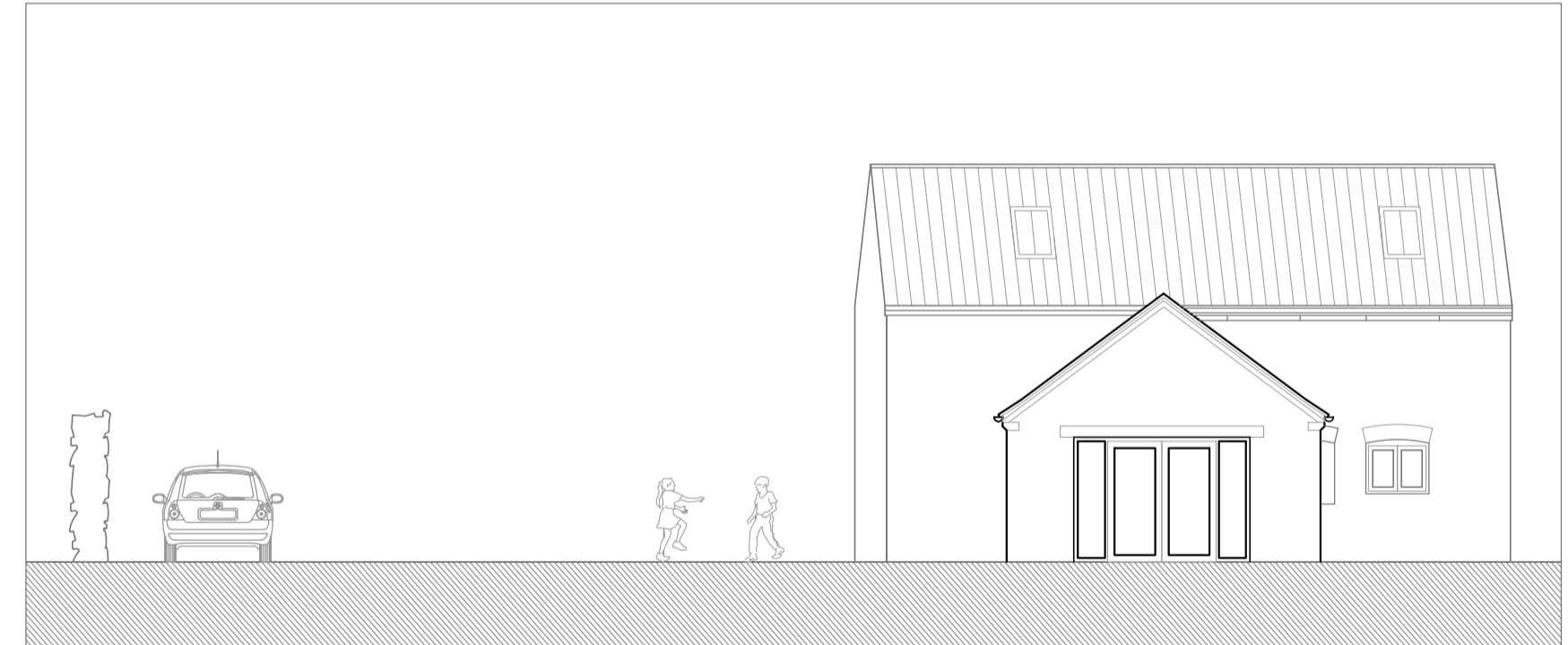

Proposed South Elevation 1:100

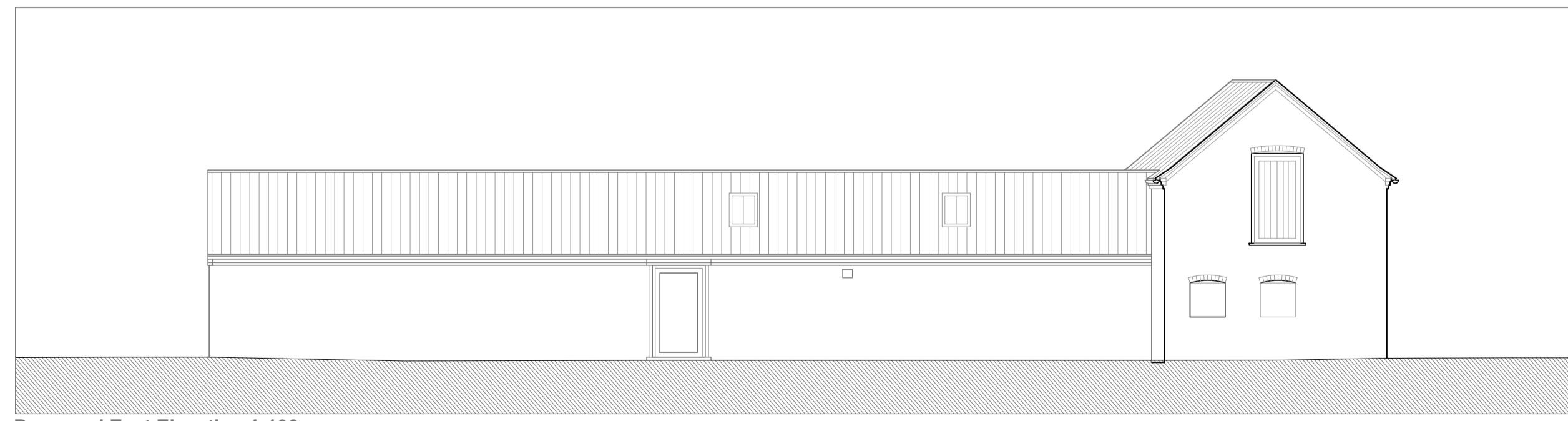

Proposed East Elevation 1:100

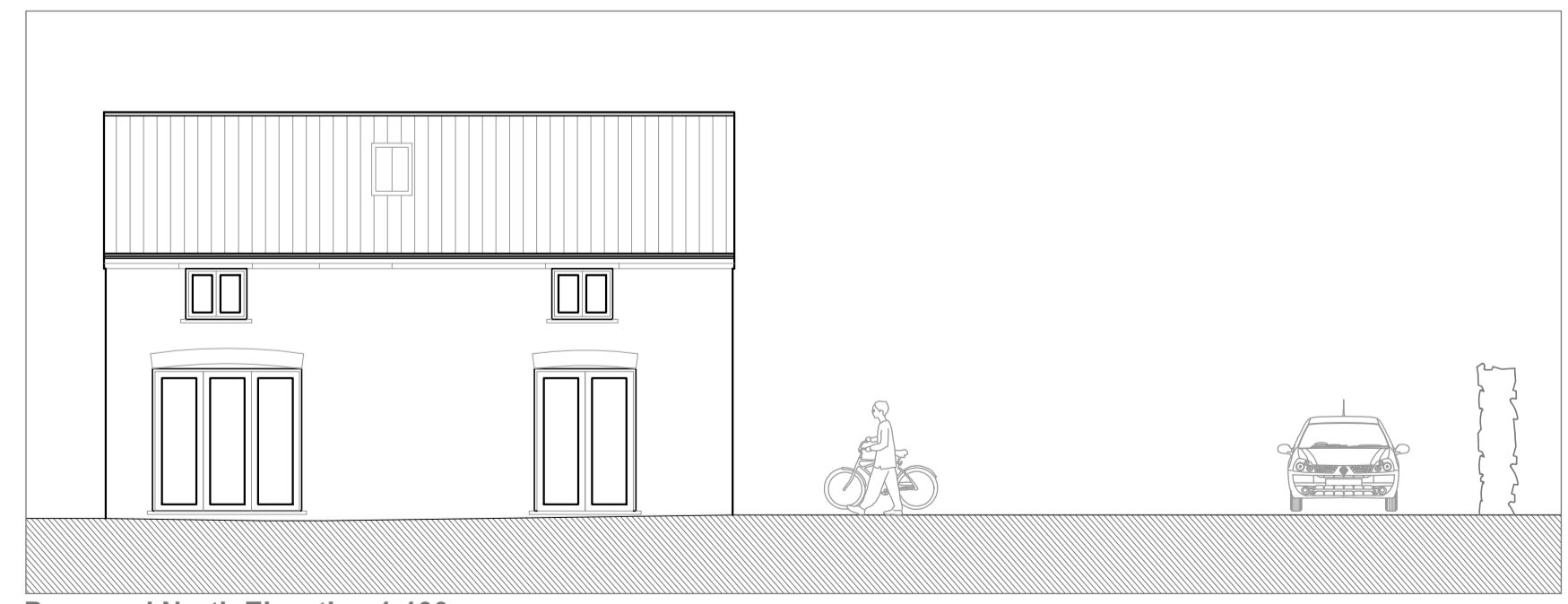

Proposed North Elevation 1:100

Rev	Description	Date	By	Chk
-----	-------------	------	----	-----

For Planning

Barns at Beechwood Barn, Martin
Proposed Conversion to 2 x Dwellings

guyforman
ARCHITECT & PLANNERS

The Old Mill - Chapel Hill - Lincolnshire - LN4 4QB
guy@guyformanarchitects.com
Office: 01526 268181

**Proposed
Plans & Elevations**

Scale: A1 Sheet	Date: 01/12/22	Drawn: GF	Checked: GF
Drawing No.: 483-SPE-P-01			Rev: -