

Proposed Floor Plan

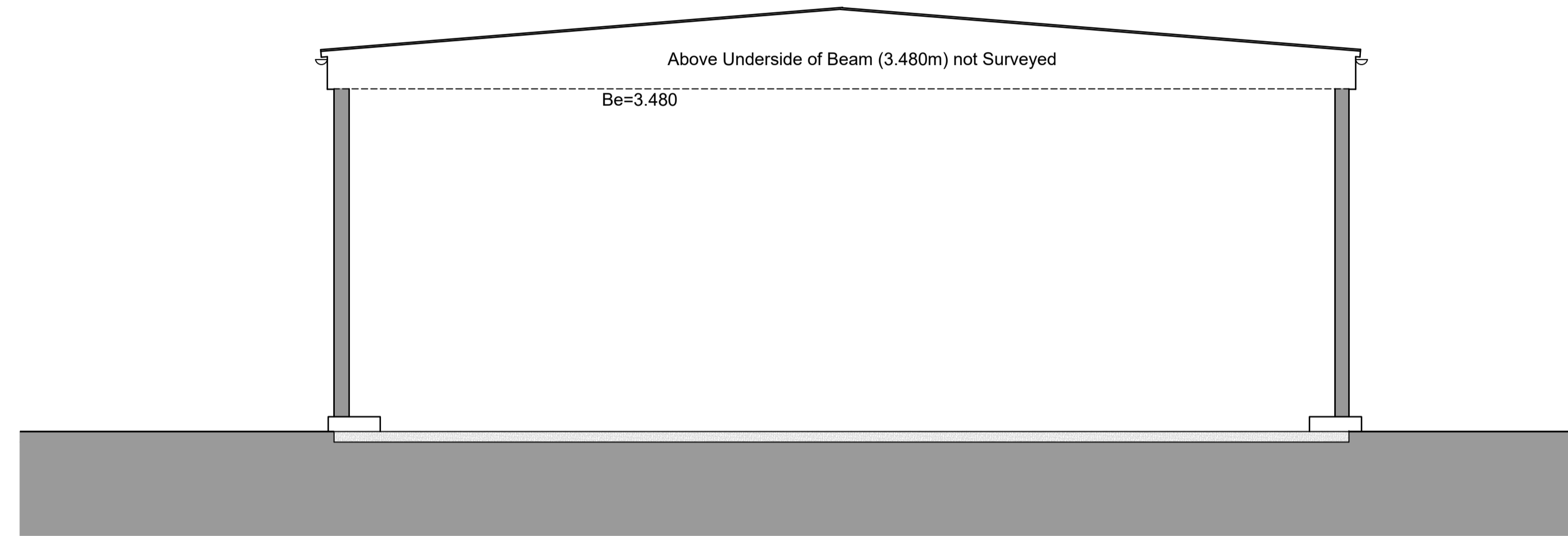

Proposed Section A-A

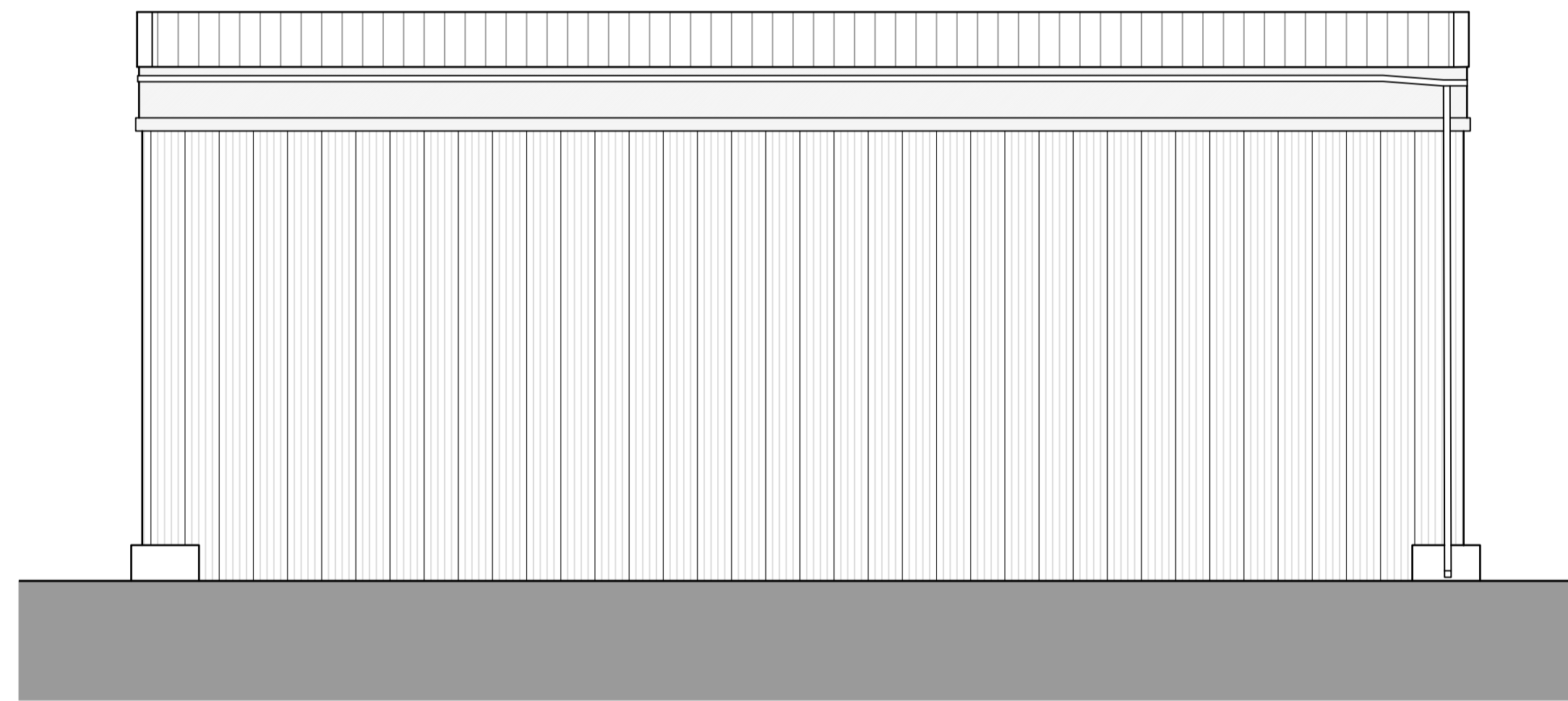

Proposed North Elevation

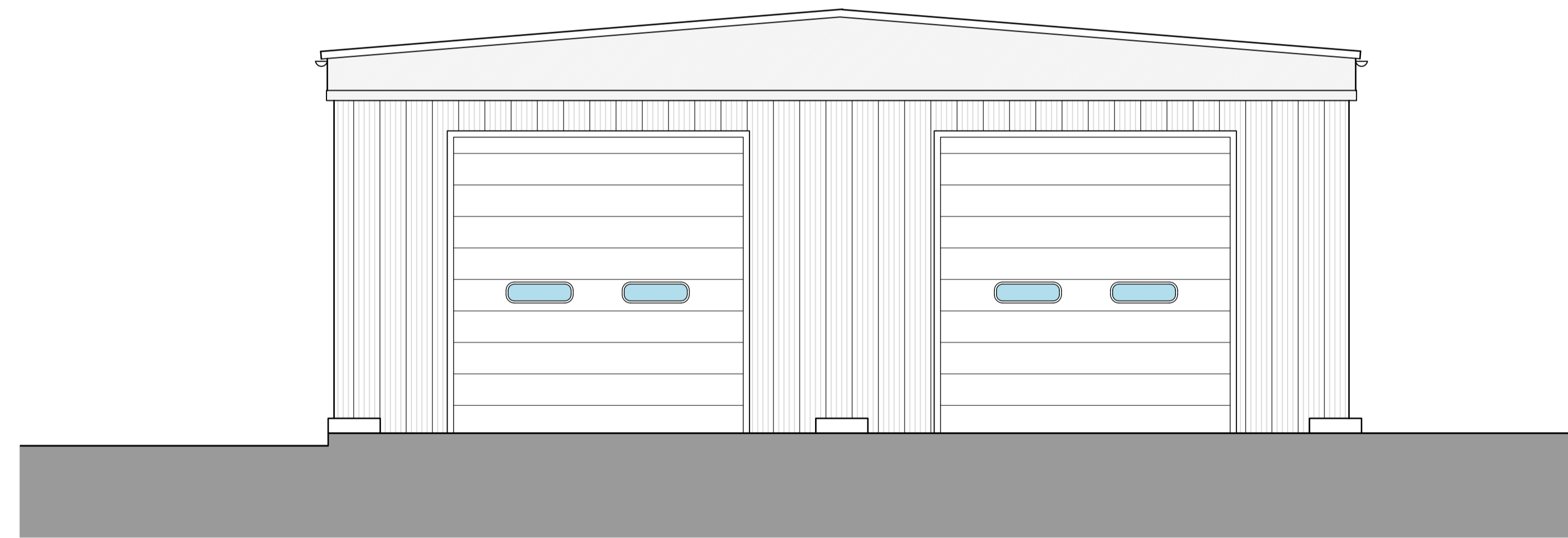

Proposed West Elevation

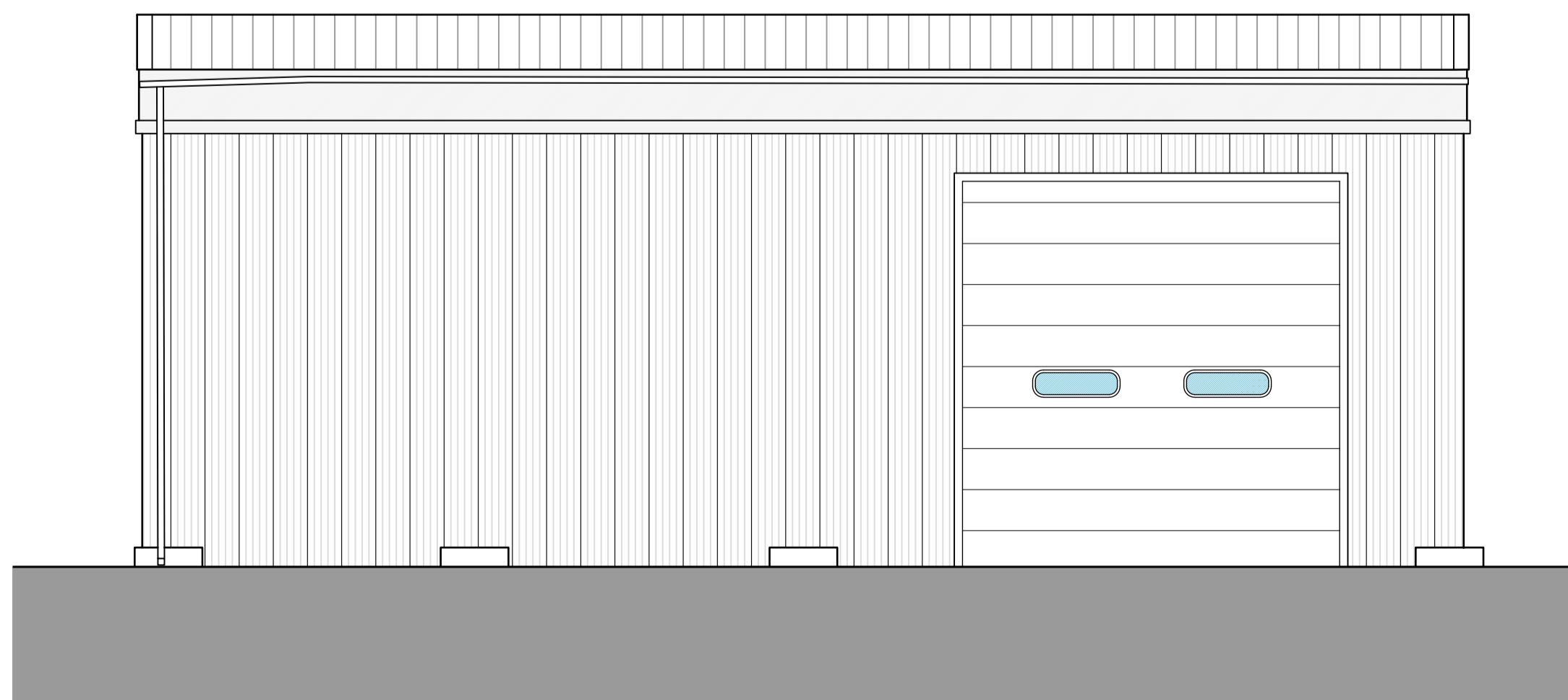

Proposed South Elevation

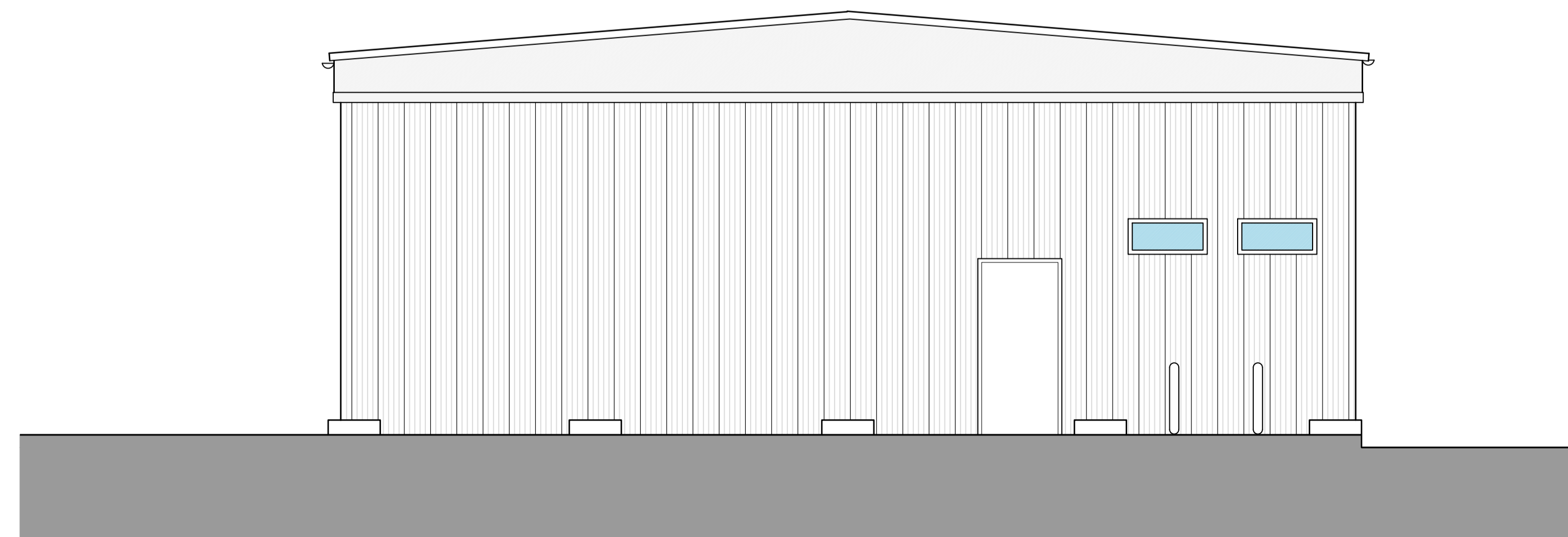

Proposed East Elevation

Amendments:
 a) 19.12.22 - Roller door added to south elevation. Doors removed from north and south elevations. Fire door added to east elevation.

SDA
 STEVEN DUNN ARCHITECTS

T: 01526 860757 E: steve@stevendunnarchitects.co.uk
 HADLEIGH HOUSE, HIGH STREET, WALCOTT, LINCOLN, LN43SN

PROJECT DETAILS
 Proposed Development at
 Lincolnshire Van Centre, Main Street,
 North Kyme, Lincolnshire

CLIENT
 Lincolnshire Van Centre

DRAWING TITLE

Proposed Building Plans

DATE December 2022	DRAWN RM
SCALE 1:50 @ A1	DRWG No. 2711-A1-03a

Copyright: This drawing and its entire contents are protected under the Copyright (Designs and Patents) Act 1988, and no portion shall be copied, duplicated, or otherwise reproduced and/or transmitted by any means whatsoever, without the prior written consent of the Author. Do not scale from this drawing. Work to fixed dimensions only. All dimensions are to be checked on site prior to commencement of works. Any discrepancies must be brought to the attention of the Architect prior to commencement of works on site.