



proposed side elevation

proposed rear elevation

proposed side elevation



existing side elevation

existing rear elevation

existing side elevation

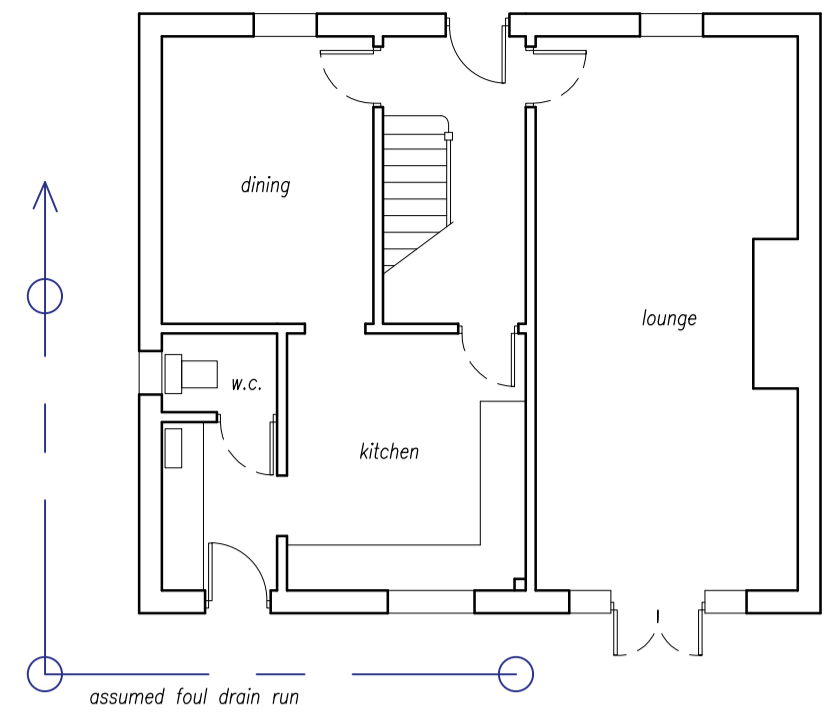

existing ground floor plan



proposed site plan 1:200

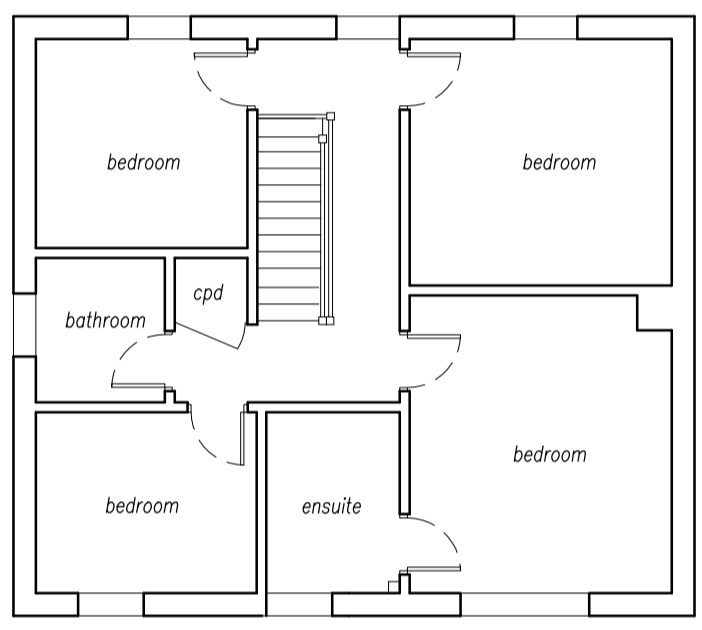

existing first floor plan

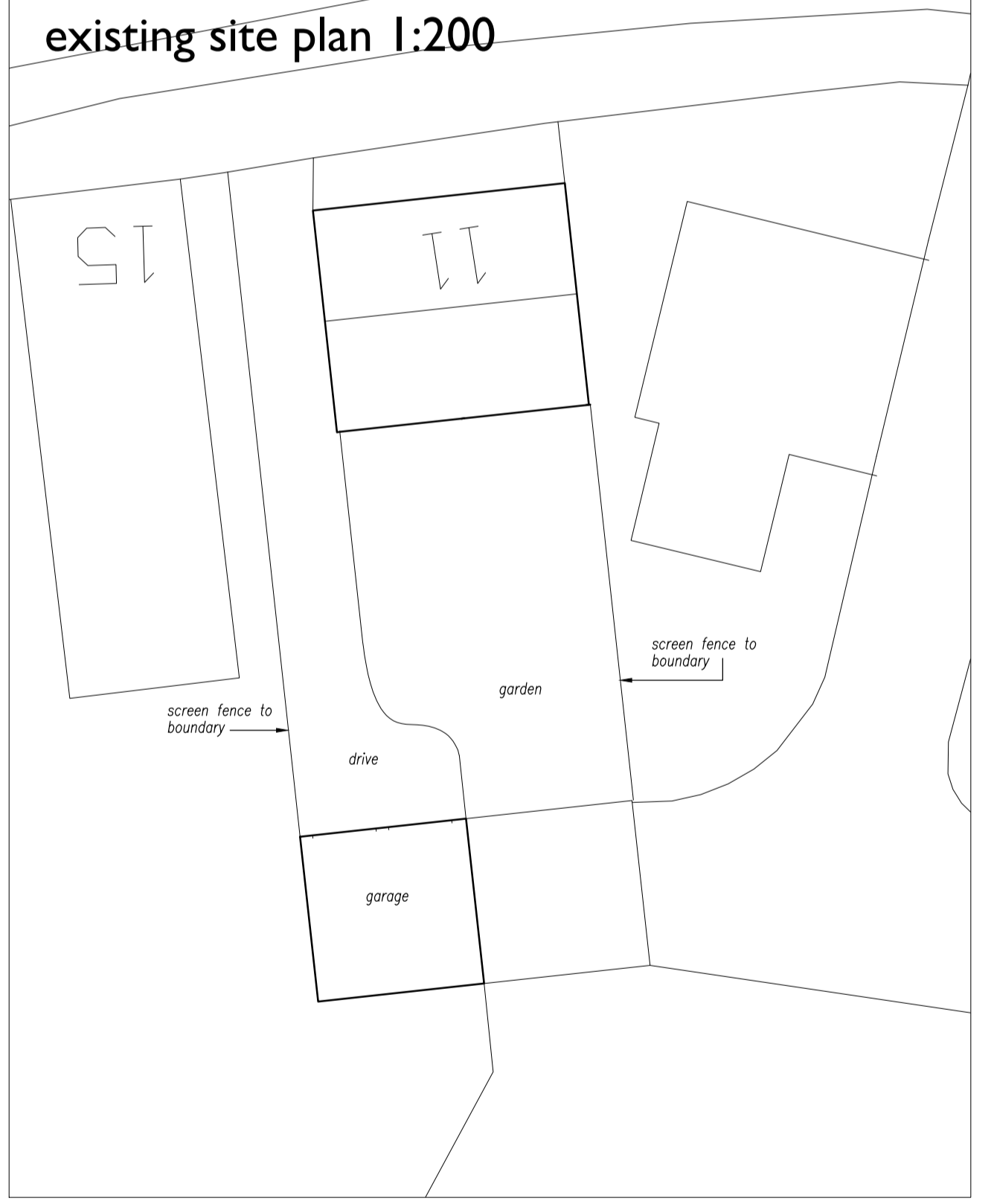

existing site plan 1:200

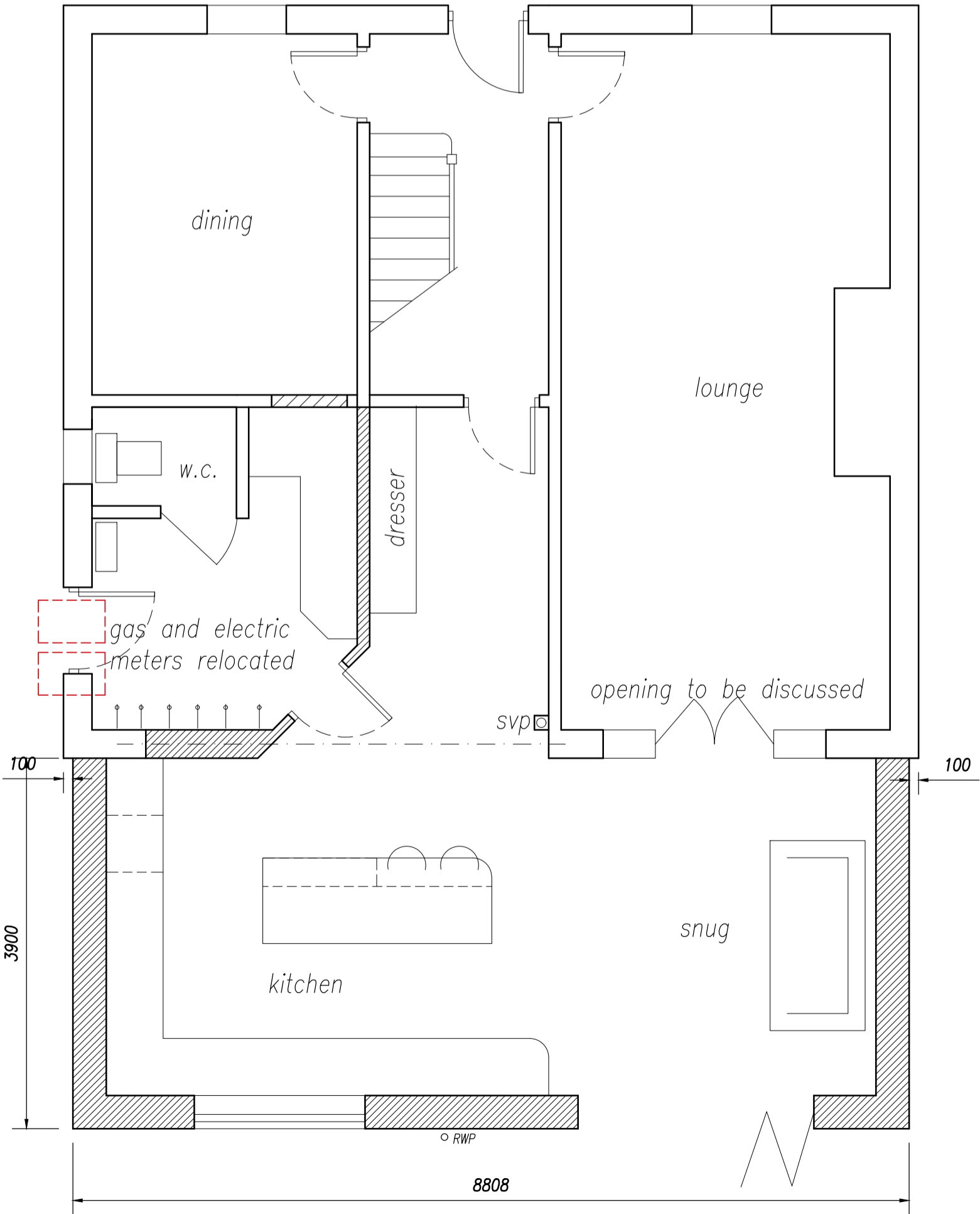

proposed ground floor plan

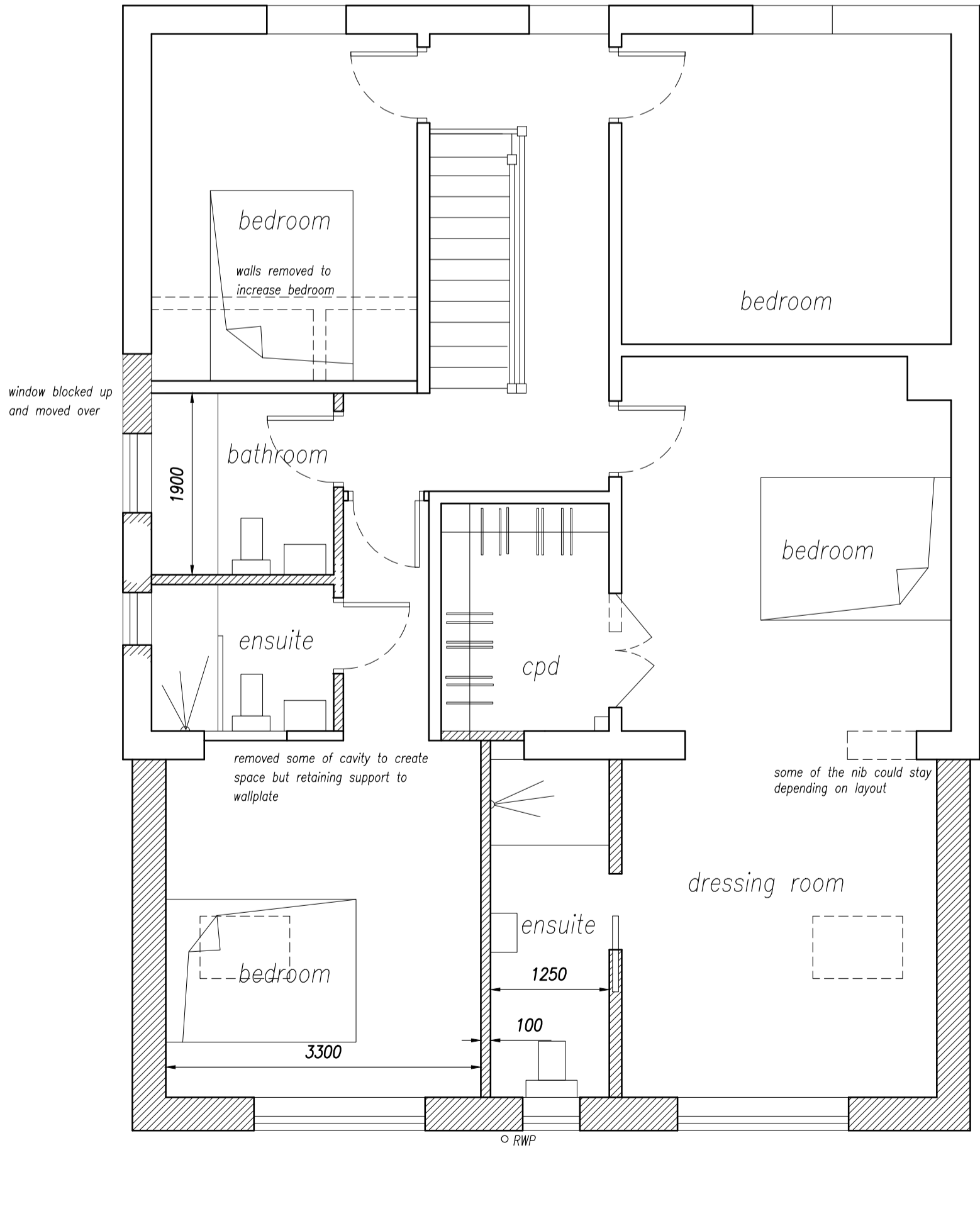

proposed first floor plan

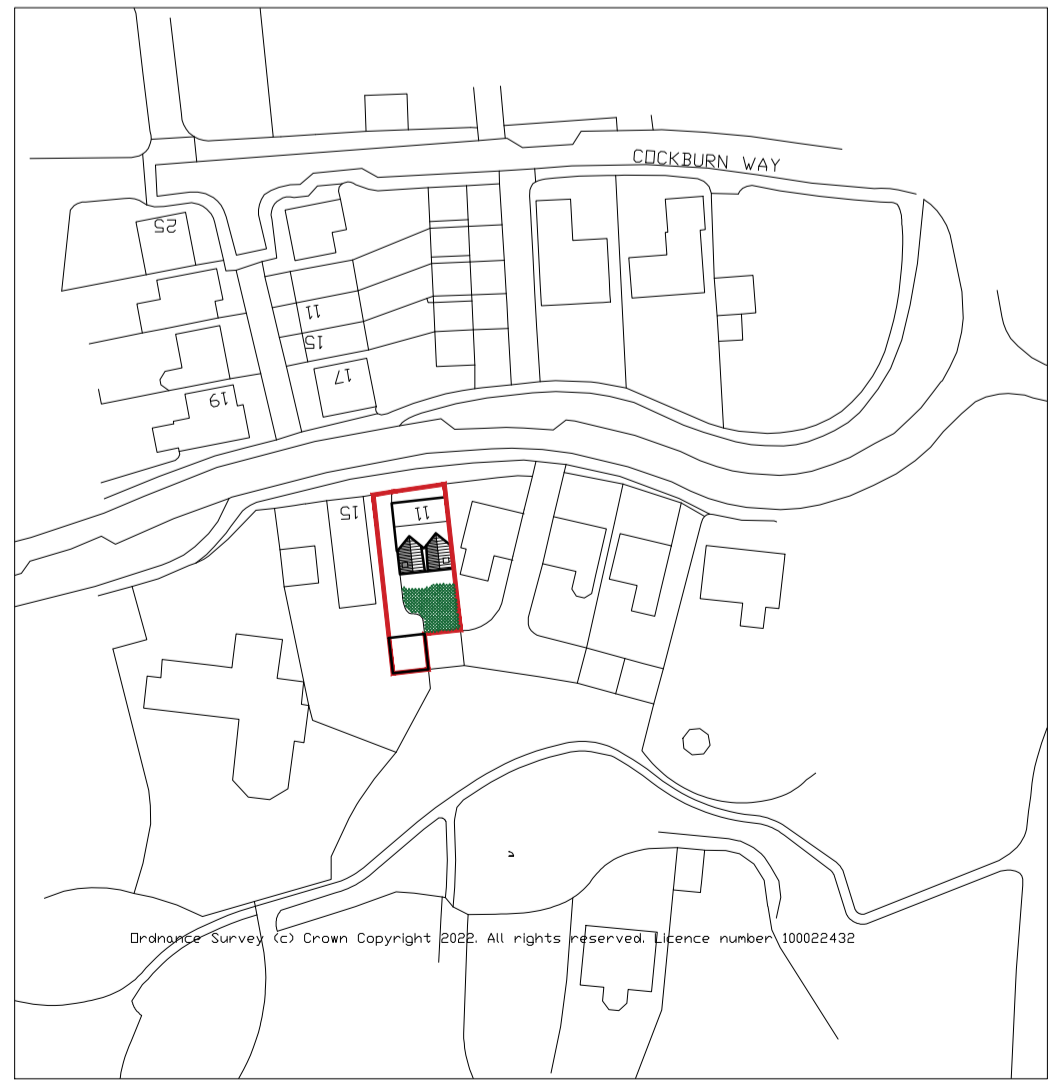

location plan 1:1250

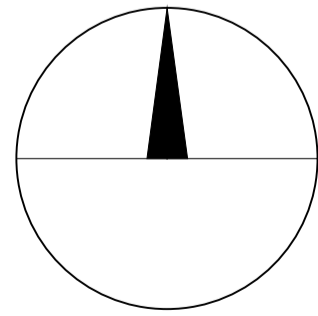

NOTES This drawing is the copyright of FLARE VISUAL LTD and must not be reproduced without written consent. All dimensions to be verified on site prior to commencement of works. Any measurements are in mm unless otherwise stated. All materials specified on this drawing are to be used in strict accordance with the manufacturers written instructions and current codes of practice.	REV A - Planning Amendments - Jan 2023	
	Project: Proposed Development at Harmston	Drawing Title: Proposal Drawing
	Scale: 1:50, 1:100, 1:200, 1:1250	Drawing No: F3109 - A1 - 01A
	Date: Jan 2023	
flarevisual architecture 07789685755 mail@flarevisual.co.uk www.flarevisual.co.uk		Flare Visual Ltd The Terrace Grantham St Lincoln LN21 1BD