

EXISTING GROUND FLOOR PLAN
1:50

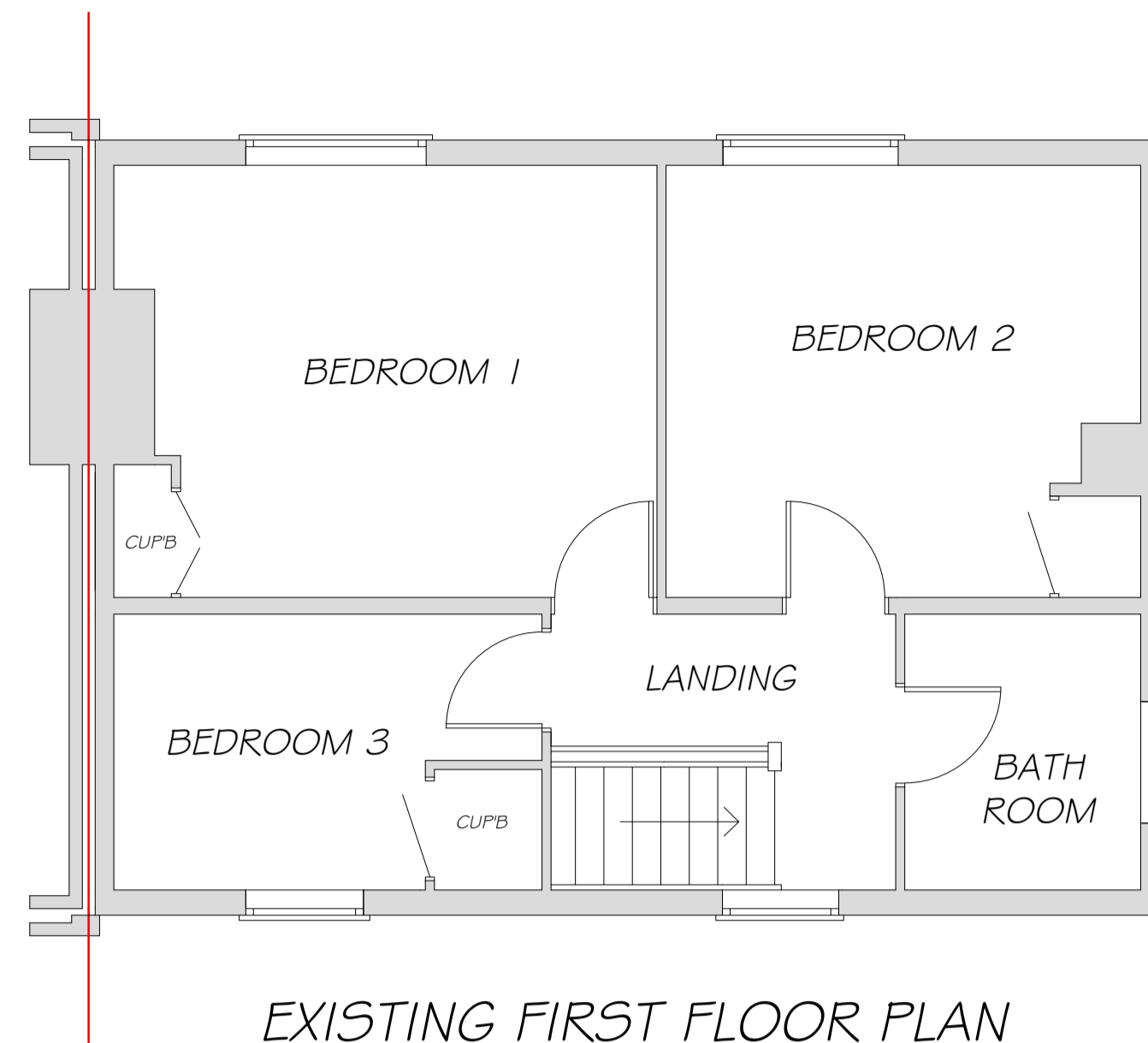

EXISTING FIRST FLOOR PLAN
1:50

Projection of neighbouring brickwork to be matched

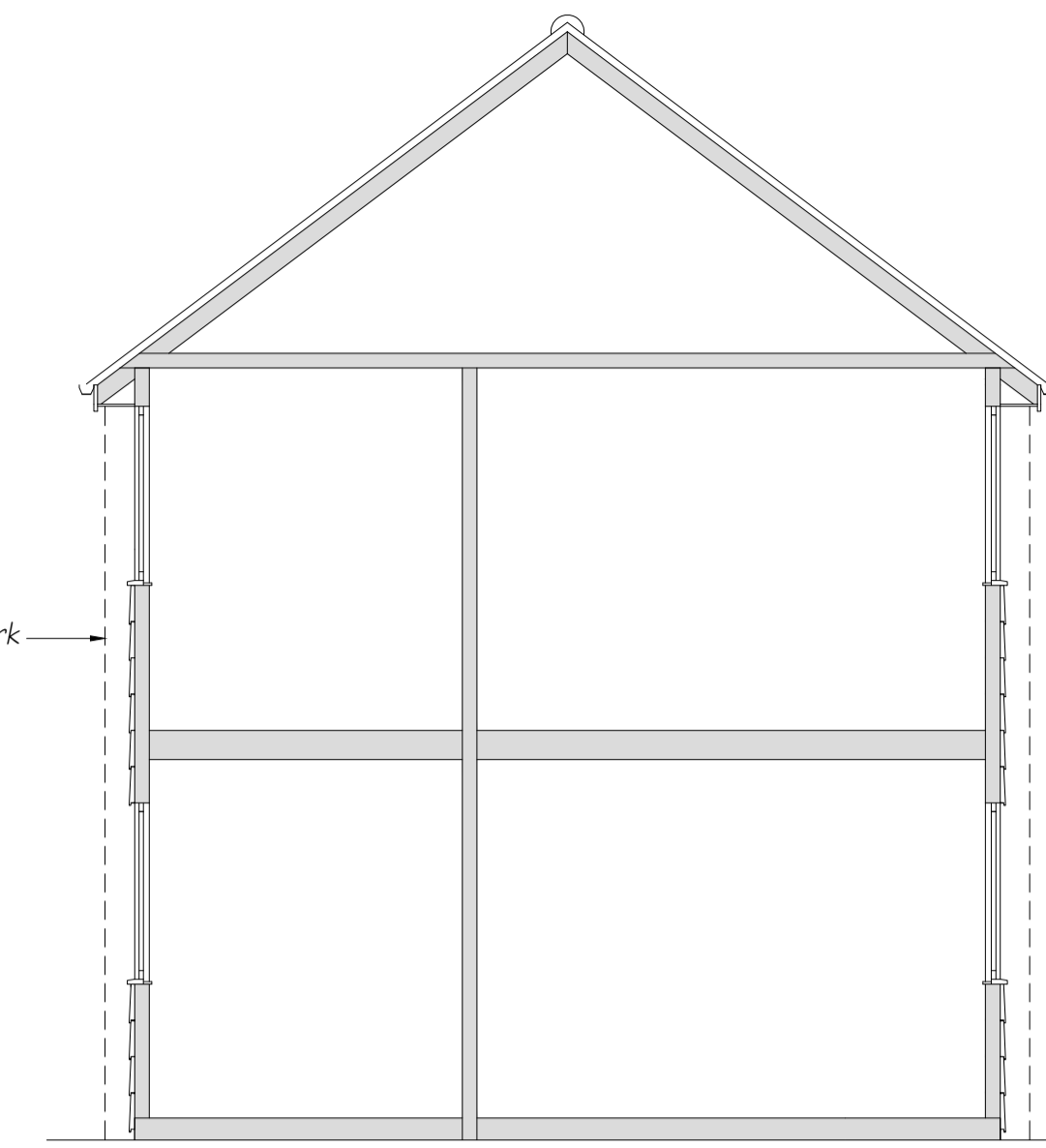

EXISTING SECTION 1:50

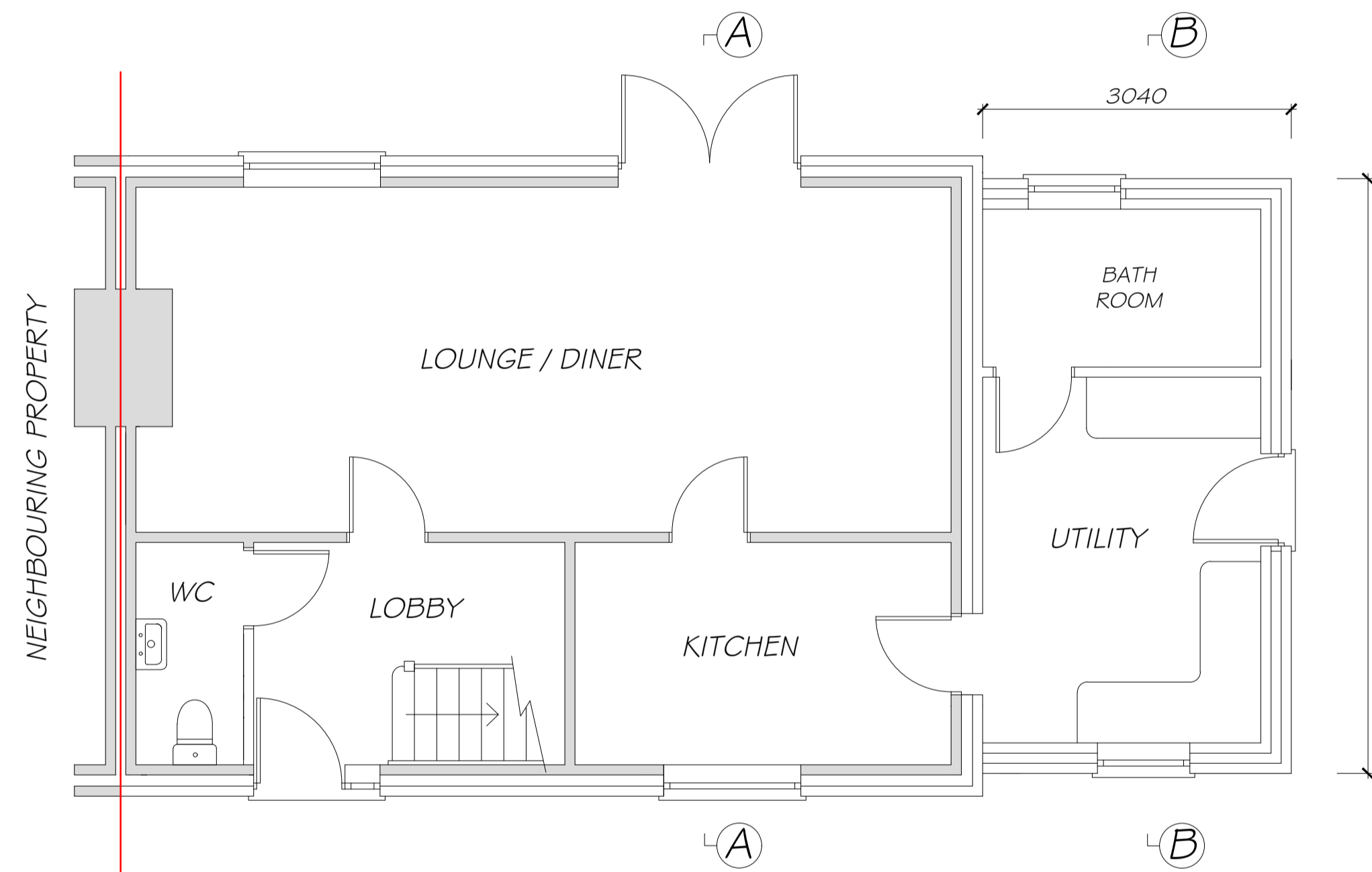

PROPOSED GROUND FLOOR PLAN
1:50

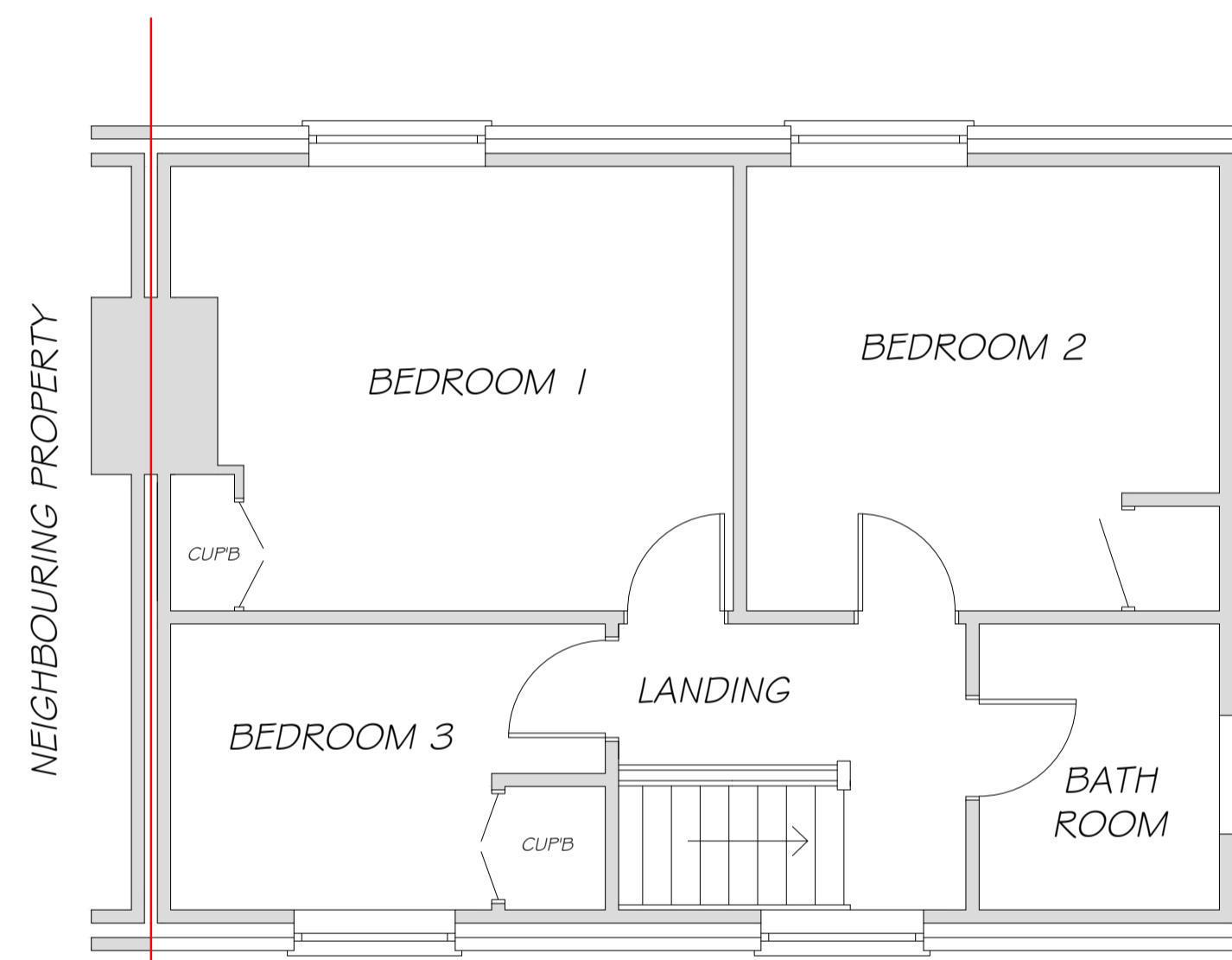

PROPOSED FIRST FLOOR PLAN
1:50

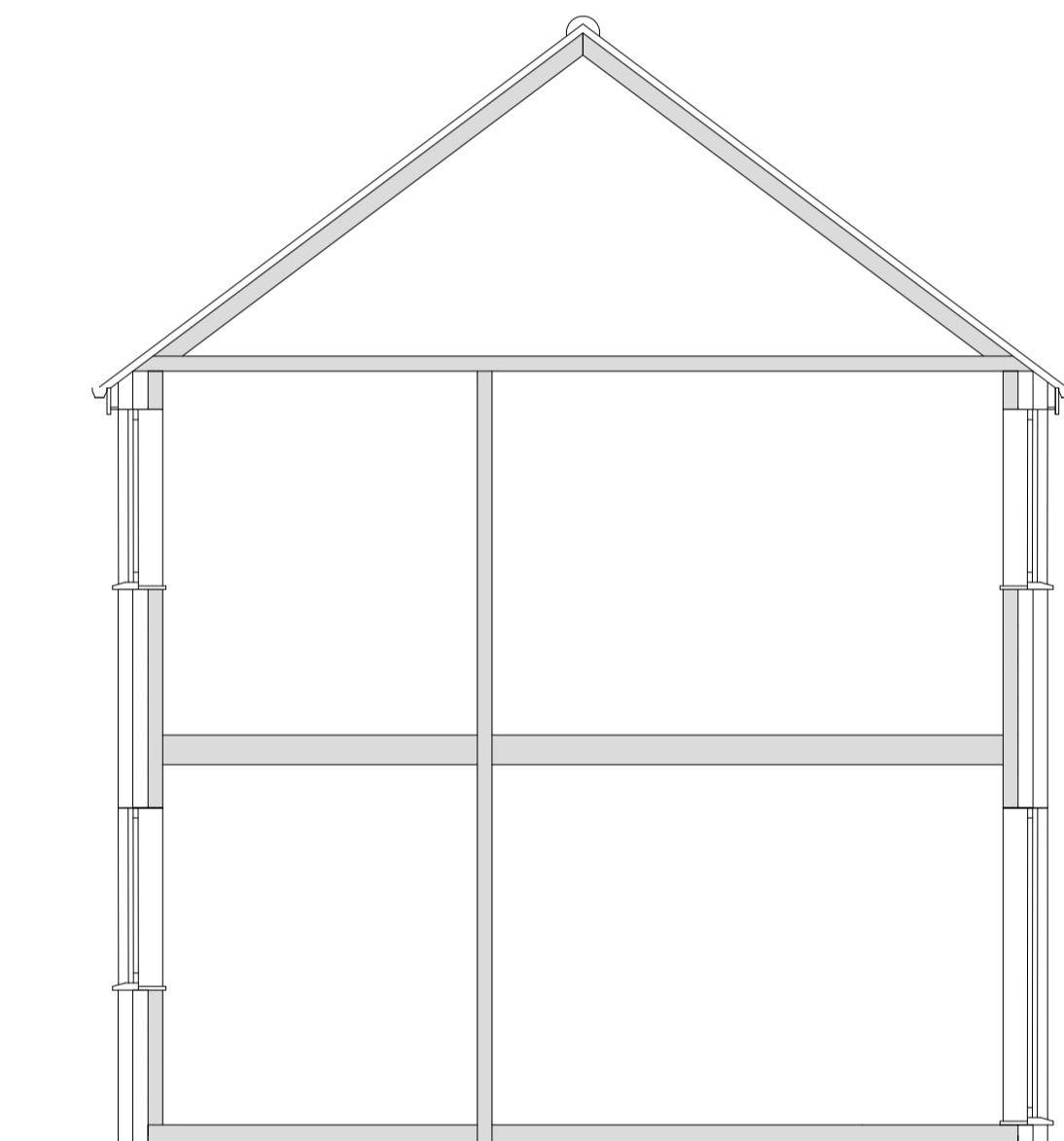

PROPOSED SECTION AA 1:50

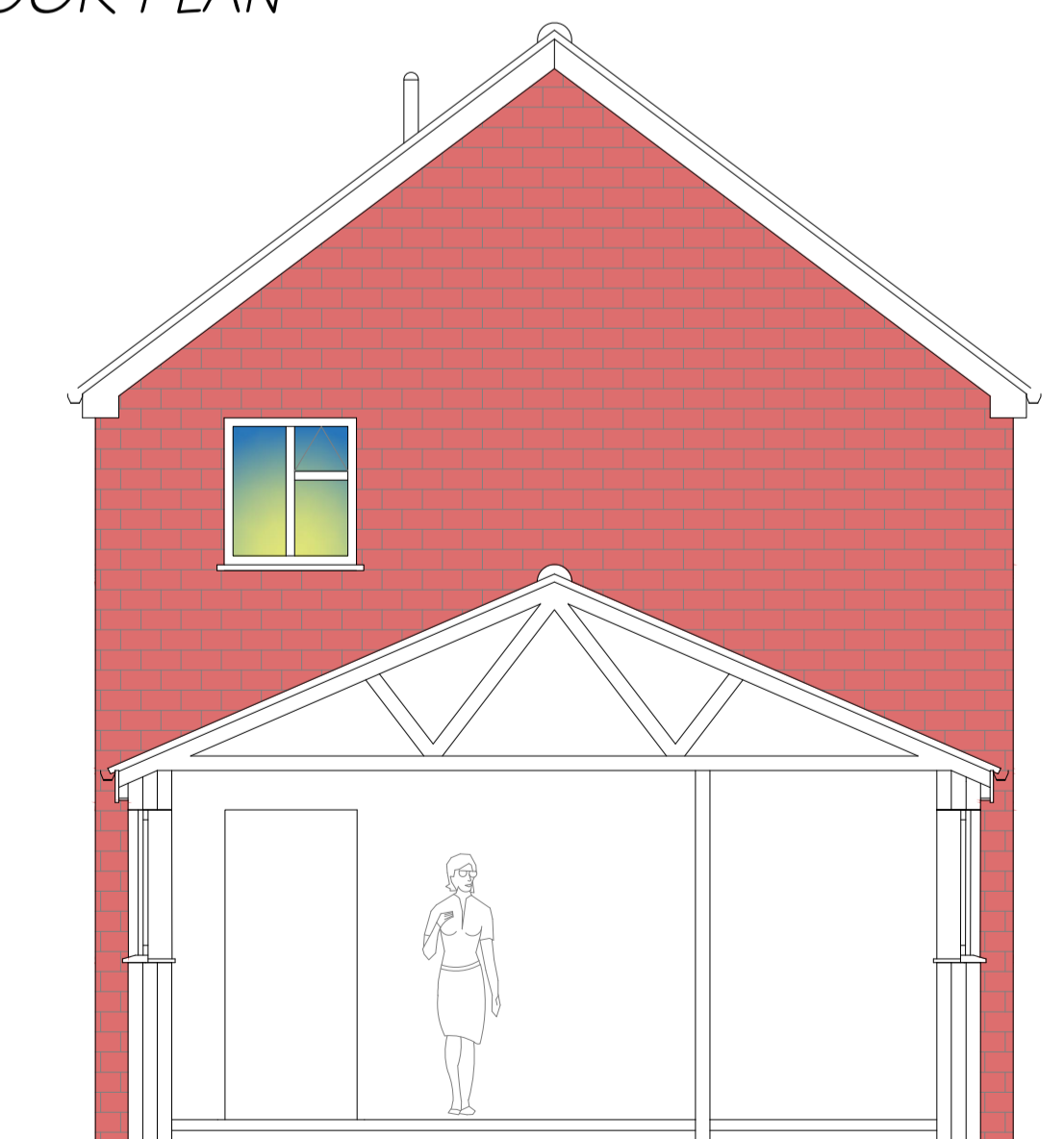

PROPOSED SECTION BB 1:50

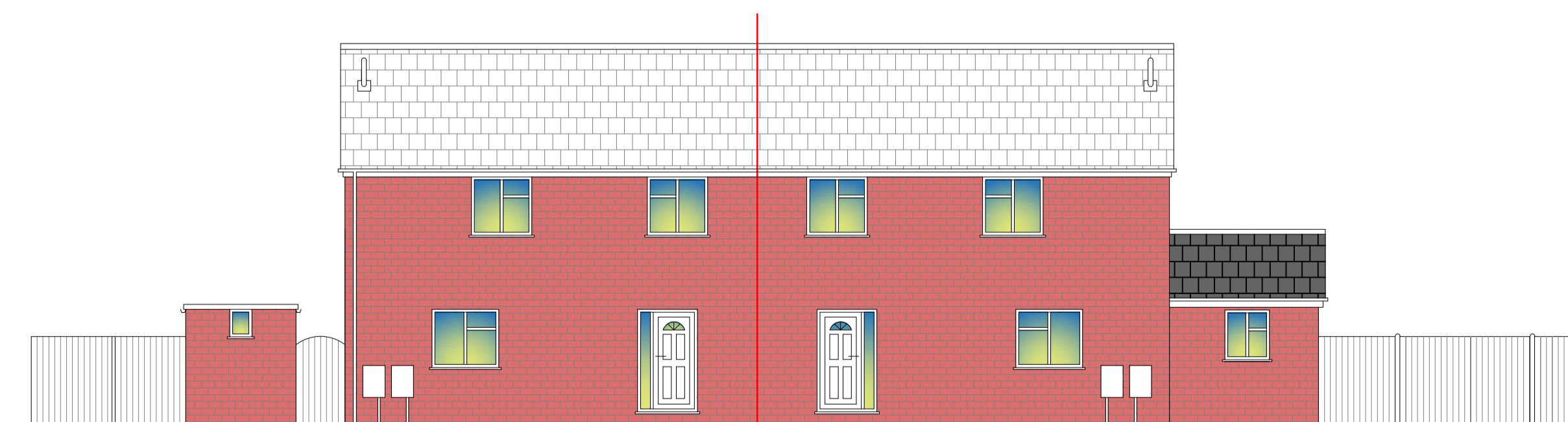

STREET SCENE 1:100

NOTES

The proposed development shall be finished externally in materials to match existing building to safeguard the visual amenities of the area.

Please note that all construction details shall be adhered to and only specified materials are to be used

Copyright © 2022 M A Bonner
Fendraw Design & Planning
All Rights Reserved

Copyright is in place on all Drawings, Design, Specification Notes and Associated Documentation prepared by M A Bonner of Fendraw Design & Planning. None of the above mentioned must be reproduced or copied in part or whole in any way or used for any other purpose other than that for which it was issued without prior written permission

REV	DESCRIPTION	DATE

FENDRAW
DESIGN & PLANNING

67 Gorefield Road
Leverington, Wisbech
Cams. PE13 5AT
Tel: 01945 461062 Mob: 07731 648403
E-Mail: info@fendrawdesign.co.uk

Registered Associate of the Chartered
Association of Building Engineers

Client
Mrs Joan Moore
80 Chapnall Road
Wisbech PE13 3TU

Drawing Title
Remove Concrete Cladding Around Airey House
And Replace With New External Masonry Walling
And Single Storey Side Extension

Drawn M Bonner ACABE	
Date Jan 2023	Scale 1:50, 100 @ A1
Drawing number FD-M-PE133TU-2	Revision