

LOCATION PLAN  
1:1250



IMAGE OF DWELLING TO BE BRICKED ROUND

Proposed brick round dwelling shall be mirror image of neighbouring bricked round dwelling on front and rear elevations and side elevation differs due to new extension

NB. Site levels remain unchanged (Level)



EXISTING FRONT ELEVATION (NORTH WEST)



EXISTING SIDE ELEVATION (SOUTH WEST)  
1:100

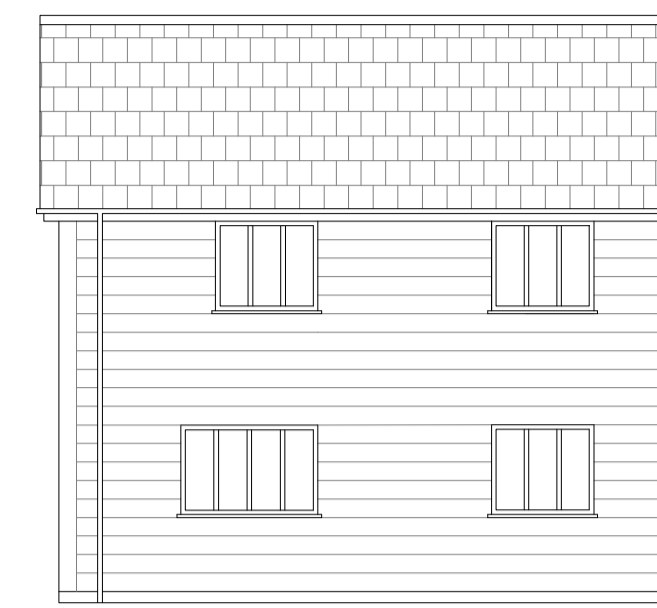

EXISTING REAR ELEVATION (SOUTH EAST)

EXISTING EXTERNAL MATERIALS

Walls - PRC Pebble Dashed Cladding  
And Timber Cladding To Gable Wall  
Roof - Grey Inter locking tiles  
Doors - White UPVC  
Windows - White UPVC  
Rainwater Goods - White Plastic  
Fascia & Soffit - White UPVC



PROPOSED FRONT ELEVATION (NORTH WEST)

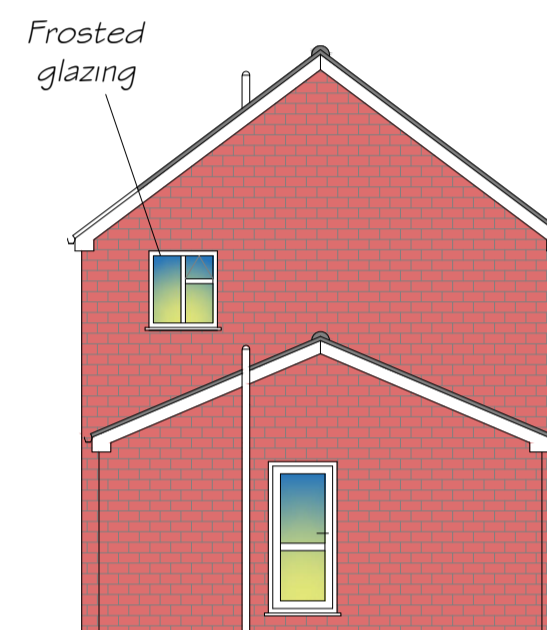

PROPOSED SIDE ELEVATION (SOUTH WEST)  
1:100



PROPOSED REAR ELEVATION (SOUTH EAST)

PROPOSED EXTERNAL MATERIALS

Walls - Red Textured Facings (To Match Neighbours)  
Roof - As Existing  
Doors - White UPVC  
Windows - White UPVC  
Rainwater Goods - White Plastic  
Fascia & Soffit - White UPVC

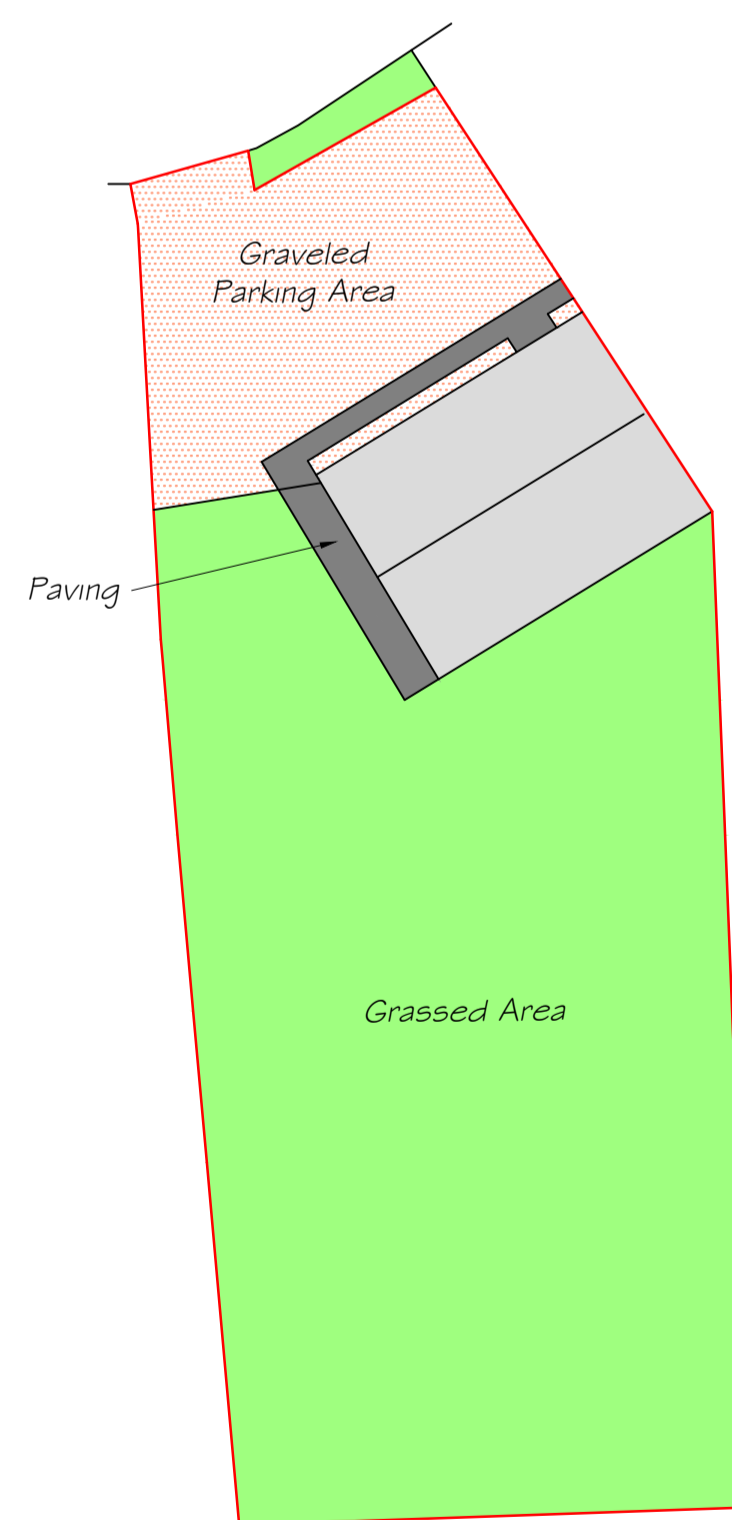

EXISTING SITE PLAN 1:200

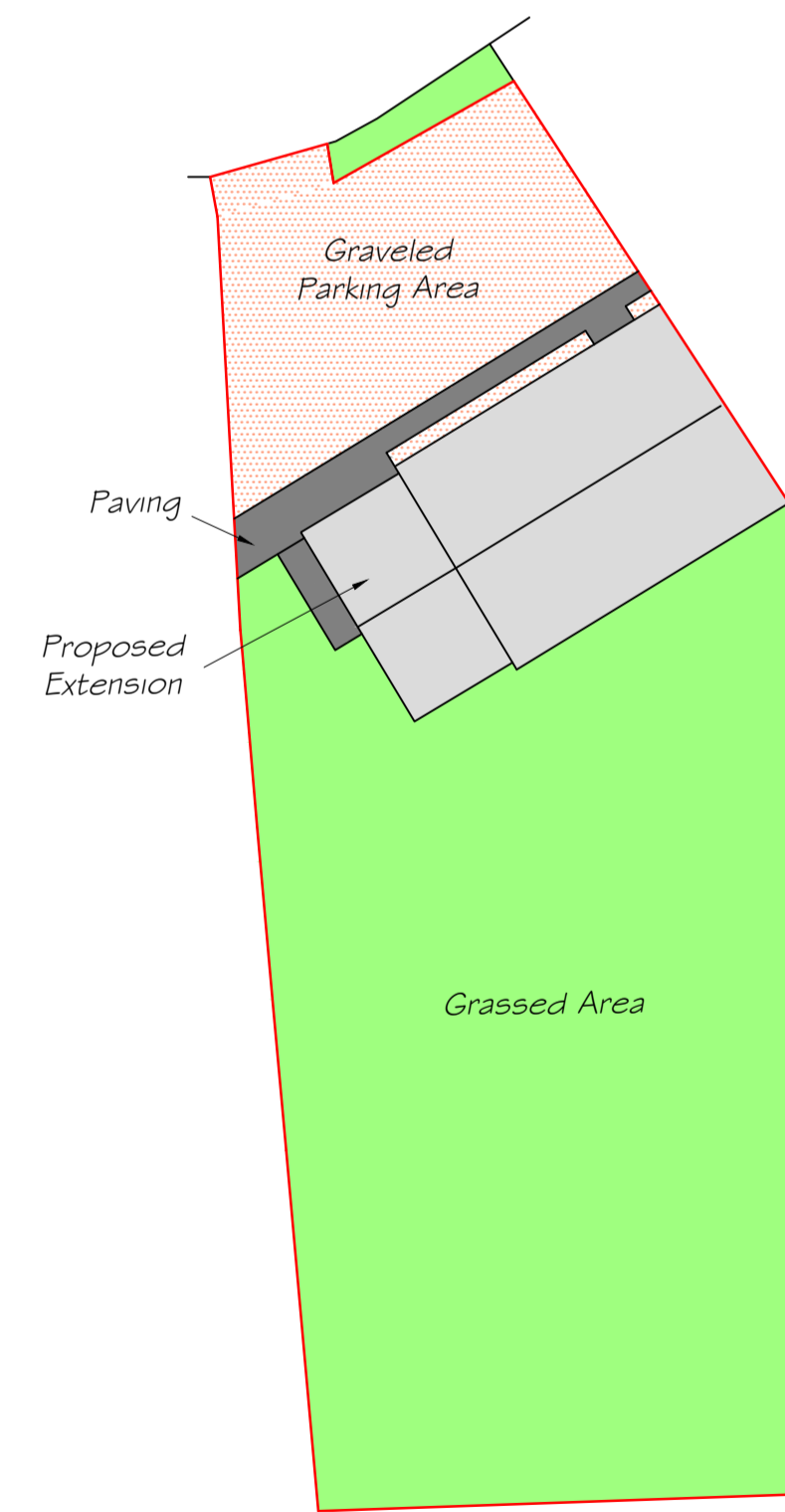
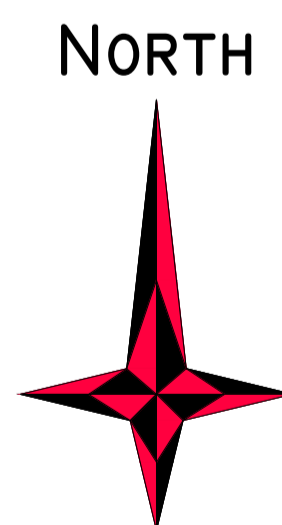

PROPOSED SITE PLAN 1:200



NOTES

The proposed development shall be finished externally in materials to match existing building to safeguard the visual amenities of the area.

Please note that all construction details shall be adhered to and only specified materials are to be used

Copyright © 2022 M A Bonner  
Fendraw Design & Planning  
All Rights Reserved

Copyright is in place on all Drawings, Design, Specification Notes and Associated Documentation prepared by M A Bonner of Fendraw Design & Planning. None of the above mentioned must be reproduced or copied in part or whole in any way or used for any other purpose other than that for which it was issued without prior written permission

REV	DESCRIPTION	DATE

**FENDRAW**  
DESIGN & PLANNING

67 Gorefield Road  
Leverington, Wisbech  
Cams. PE13 5AT  
Tel: 01945 461062 Mob: 07731 648403  
E-Mail: info@fendrawdesign.co.uk

Registered Associate of the Chartered  
Association of Building Engineers

Client

Mrs Joan Moore  
80 Chapnall Road  
Wisbech PE13 3TU

Drawing Title

Remove Concrete Cladding Around Airey House  
And Replace With New External Masonry Walling  
And Single Storey Side Extension

Drawn

M Bonner ACABE

Date

Jan 2023

Scale

1:100, 200, 1250 @ A1

Drawing number

FD-M-PE133TU-1

Revision