

two double bedrooms with shared shower room

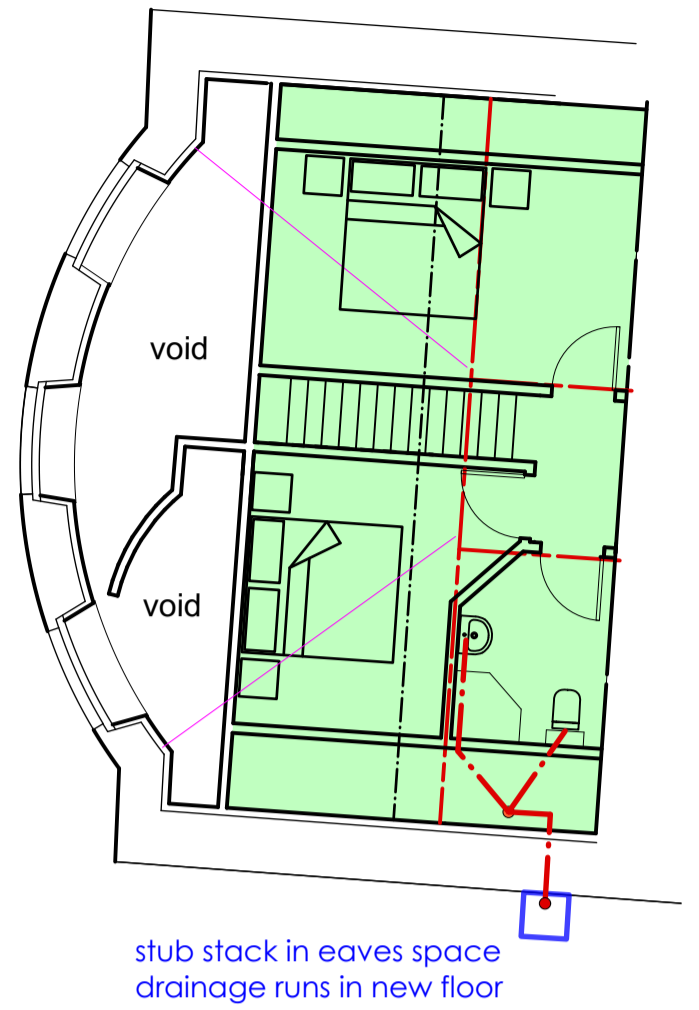
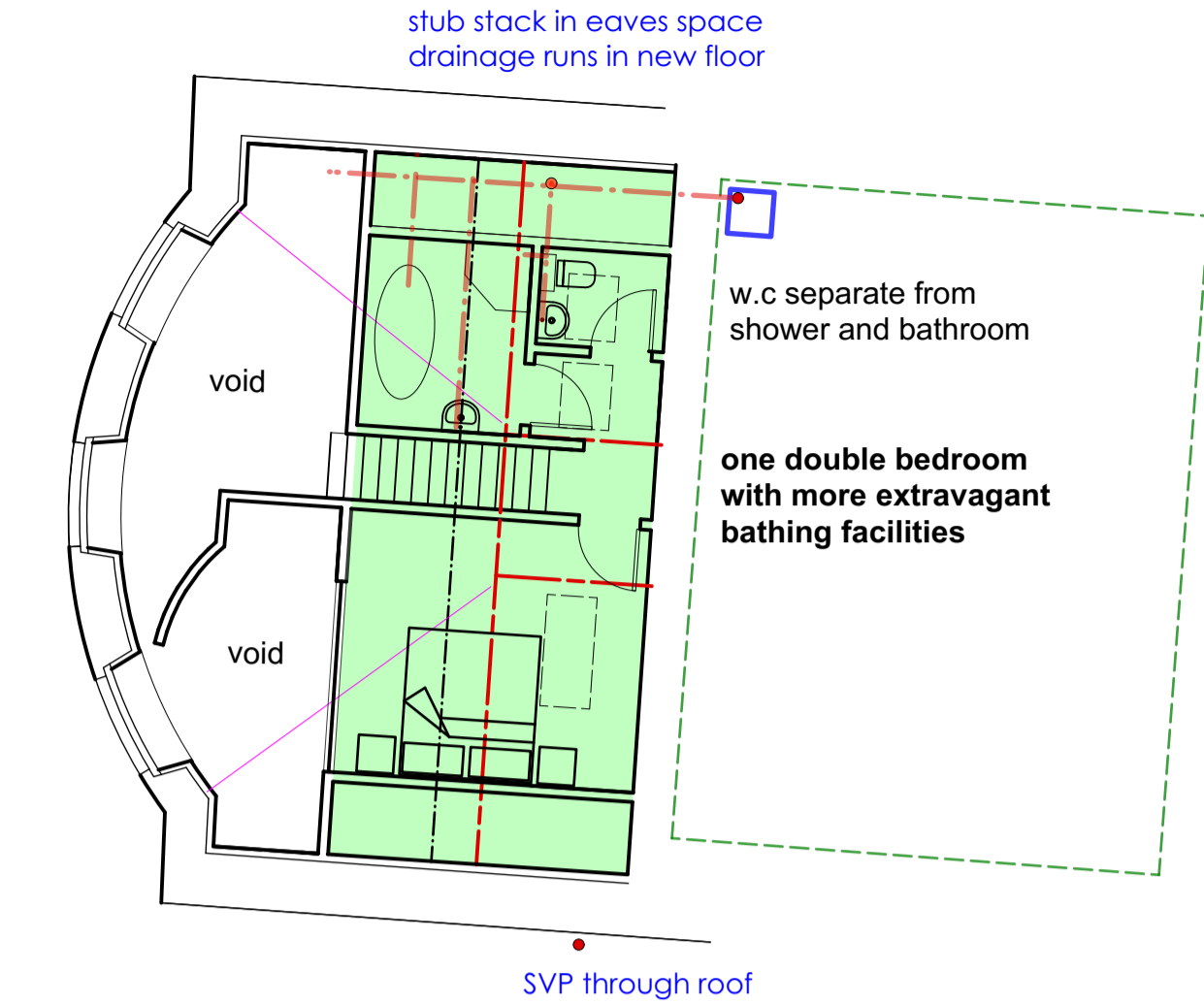
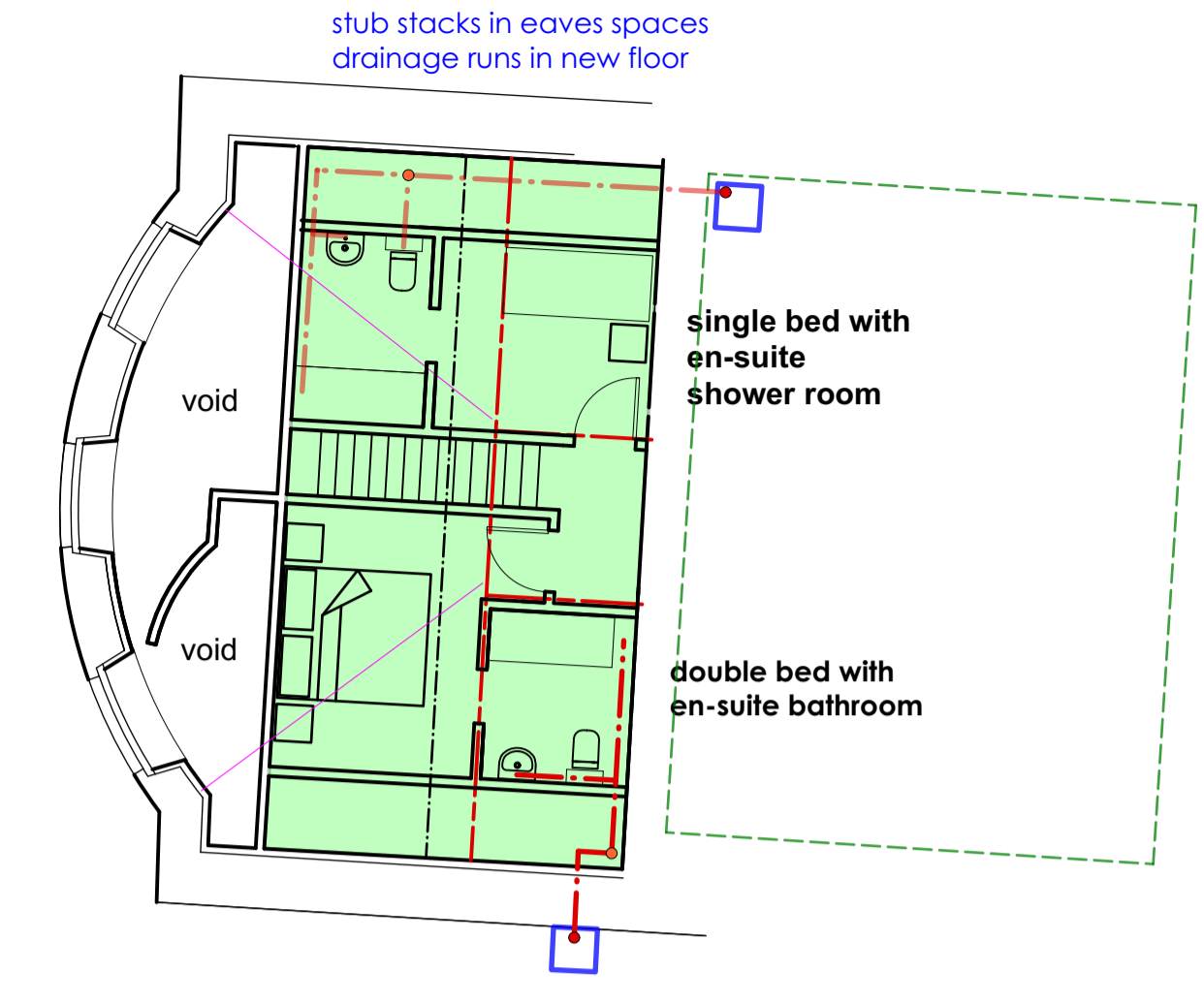

ALTERNATIVE MEZZANINES TO SECOND FLOOR APARTMENT

insulation to external walls of living and bedroom 2 could be as deep as suggested general detail, using woodfibre

the internal walls are mainly likely to remain exposed, but surface mounted electrics, etc. would be ok subject to detail

radiators in this apartment likely to be modern - tall would be good if possible to save on wall space for furniture

window shutters to be reinstated

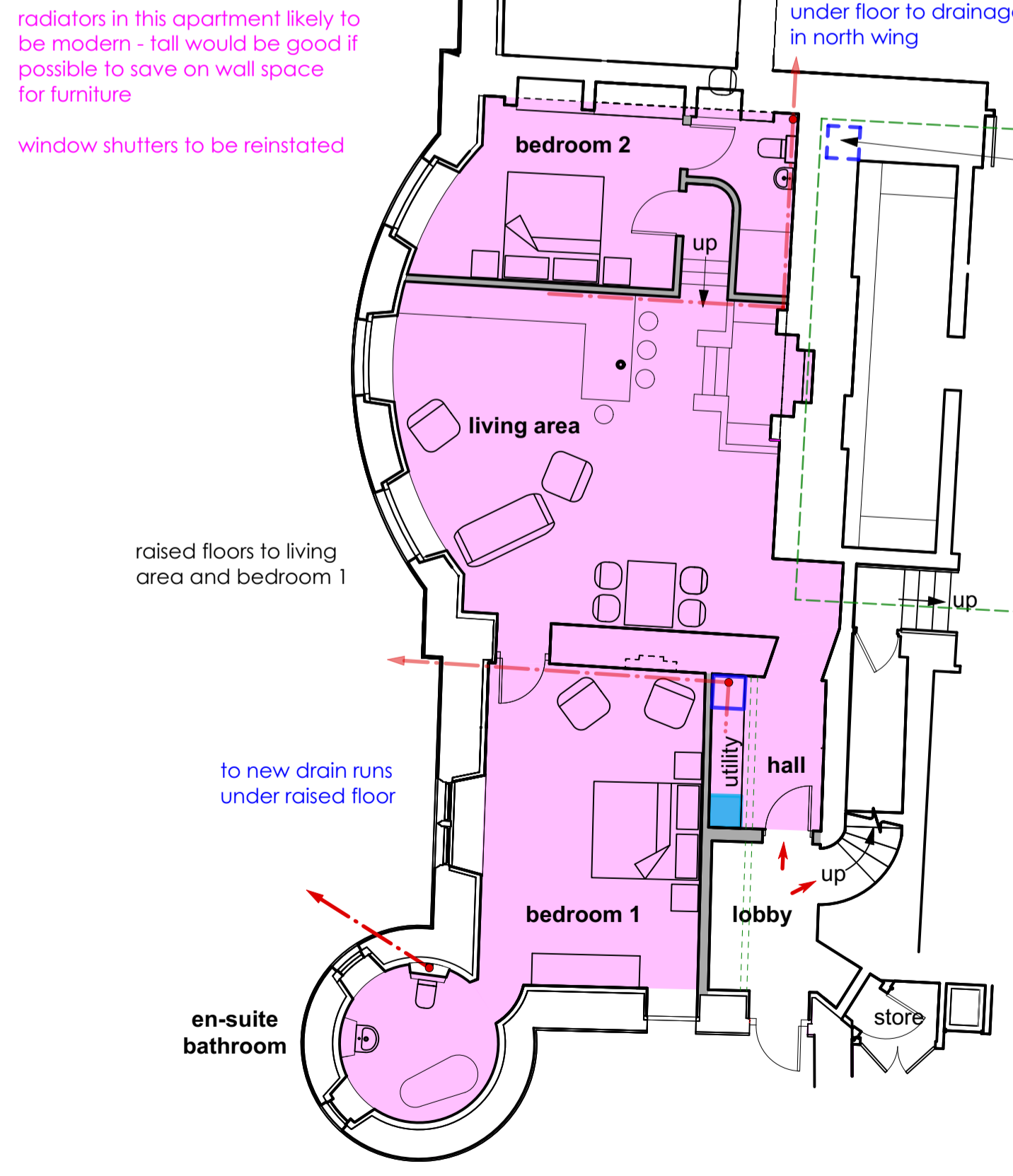

MINIMAL HIGH LEVEL SERVICES HERE TO KEEP CEILING 'CLEAN' AND REDUCE PENETRATIONS OF FIRE COMPARTMENT LINE

radiators in this apartment likely to be modern - tall would be good if possible - to save on wall space for furniture - possibly between windows in living room

insulation to external walls of both bedrooms could be as deep as suggested general detail, using woodfibre (as there is no plaster/detailing left in either)

the internal walls of these are mainly likely to remain exposed, but surface mounted electrics, etc. would be ok subject to detail

might it be possible to have underfloor heating to bedrooms given neither have existing floors?

no window shutters

lab to remain 'as is' with original shelving - can't yet undertake detailed recording as no floor and ground floor full of storage



THE RISER WILL NEED TO BE ACCESSIBLE - SOME BATHROOM REORGANISATION WOULD ASSIST

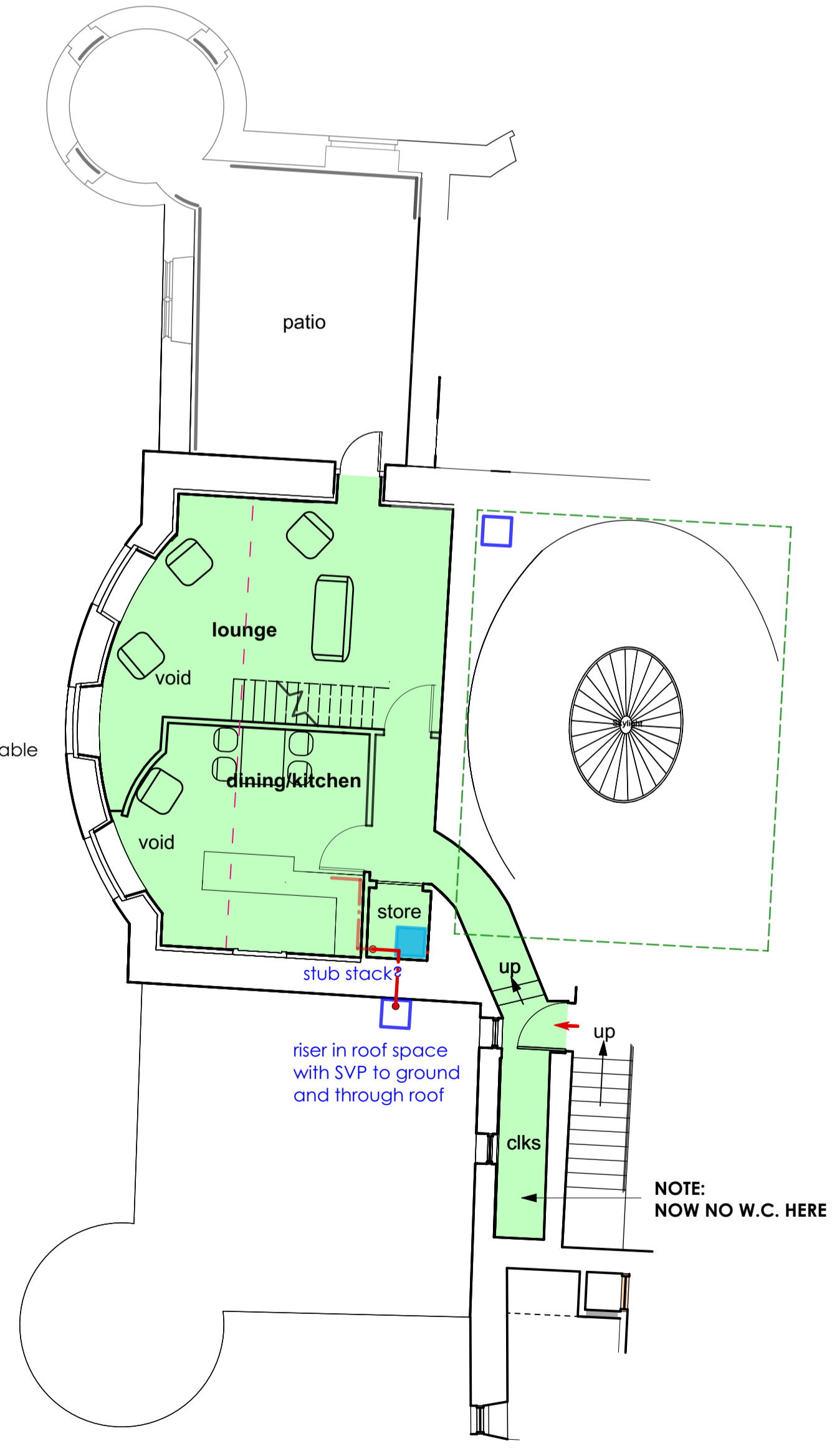

insulation to the three external walls on both levels might be as deep as suggested general detail, using woodfibre - the remaining existing plaster and detailing will need to be removed as they are in poor condition but possibly replicated from evidence remaining

the internal wall is likely to remain exposed, but surface mounted electrics, etc. would be ok subject to detail

radiators in this apartment likely to be modern - tall would be good if possible to save on wall space for furniture

window shutters to be refurbished

BARMOOR CASTLE

PROPOSED WEST WING FLOOR PLANS DISCUSSION ON SERVICES ARRANGEMENTS

Scale 1:00 at A1

Date NOVEMBER 2022 TG

SPENCE & DOWER Chartered Architects Arch 6 Stepney Bank Newcastle upon Tyne, NE1 2NP Tel: (01661) 820071 architects@spenceanddower.co.uk

Rev. A: December 2022 Yellow highlighted comments added by TGA

© Spence and Dower LLP

M681 / P-A 11 A