

© This drawing, the works and concepts depicted are the copyright of John Fowkes Architects and may not be reproduced or made use of, either directly or indirectly without express written consent. Do not scale off this drawing. All heights, levels, sizes and dimensions to be checked on site before any work is put to hand.

- Notes:
1. Do not scale this drawing.
 2. Any omissions or errors to be reported to Architect prior to commencement of work on site.
 3. This drawing is to be read in conjunction with all other project drawings, schedules and specifications.

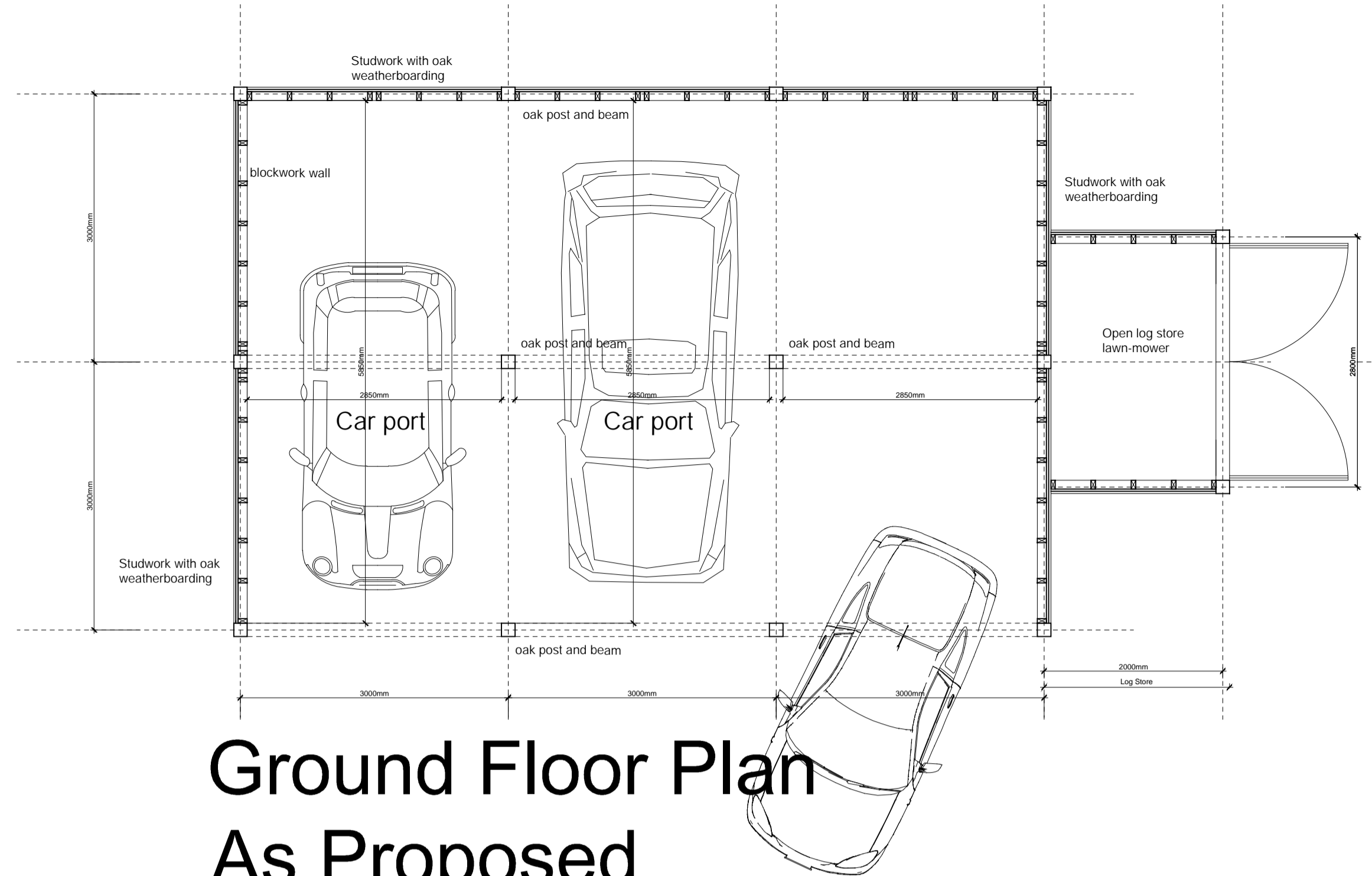

**Ground Floor Plan
As Proposed**

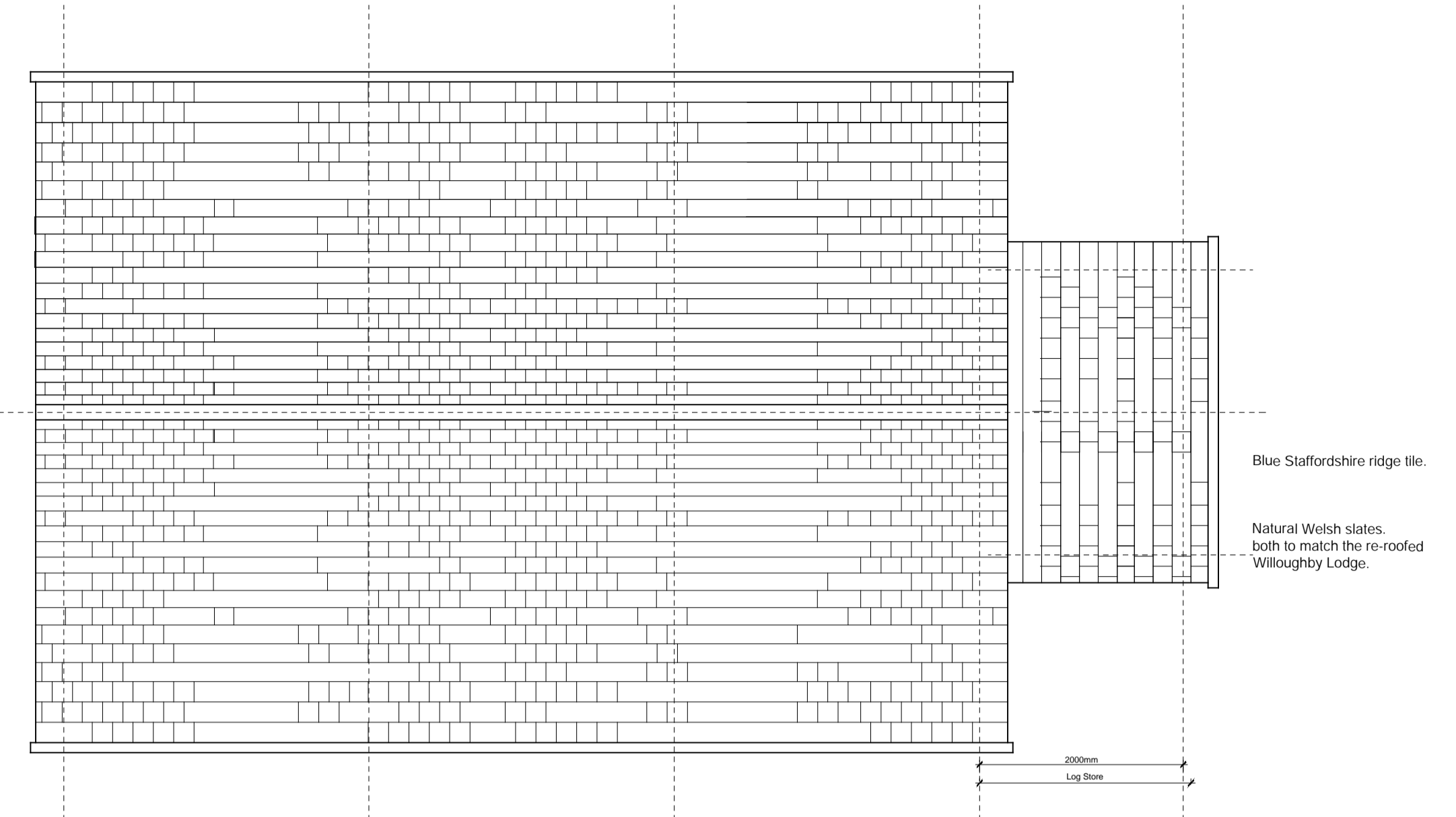

**Roof Plan
As Proposed**

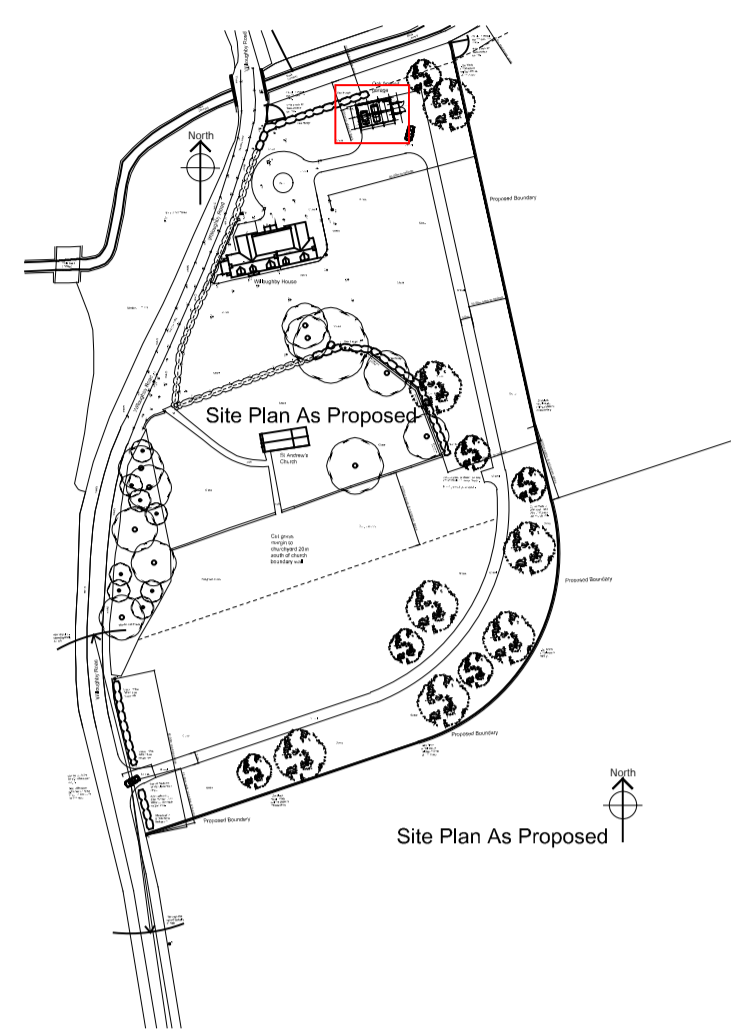

KEY PLAN

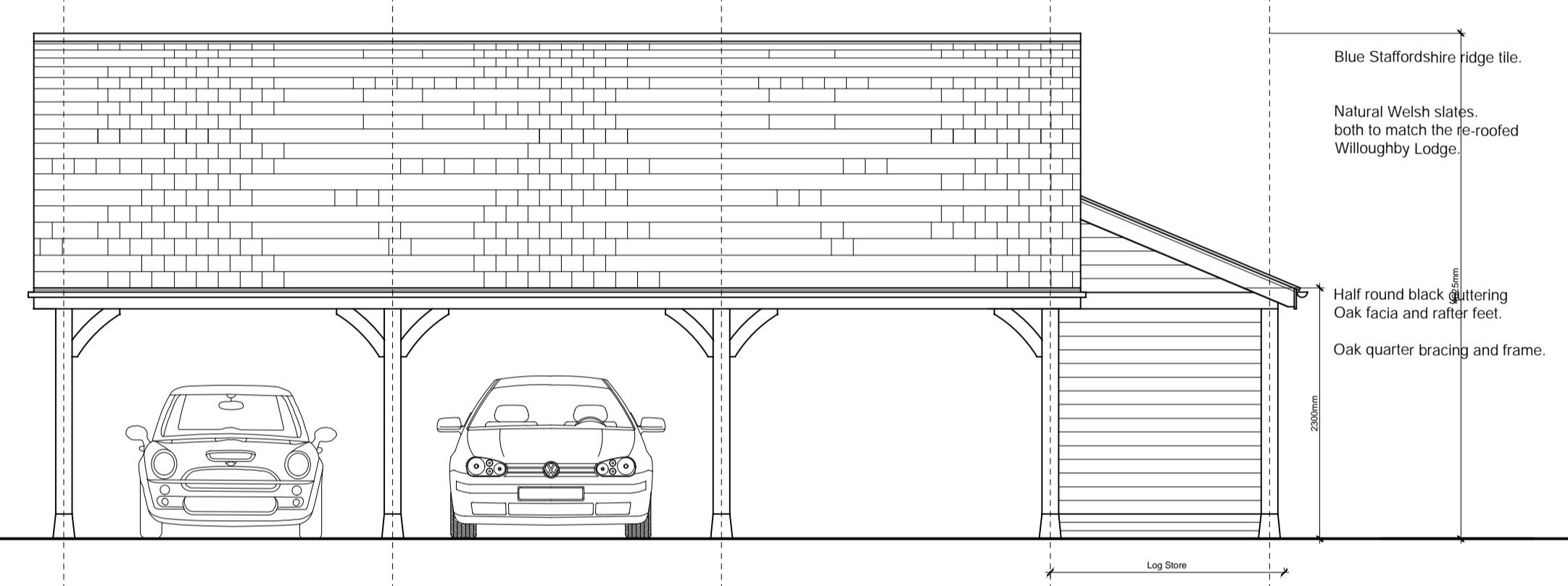

**South Elevation
As Proposed**

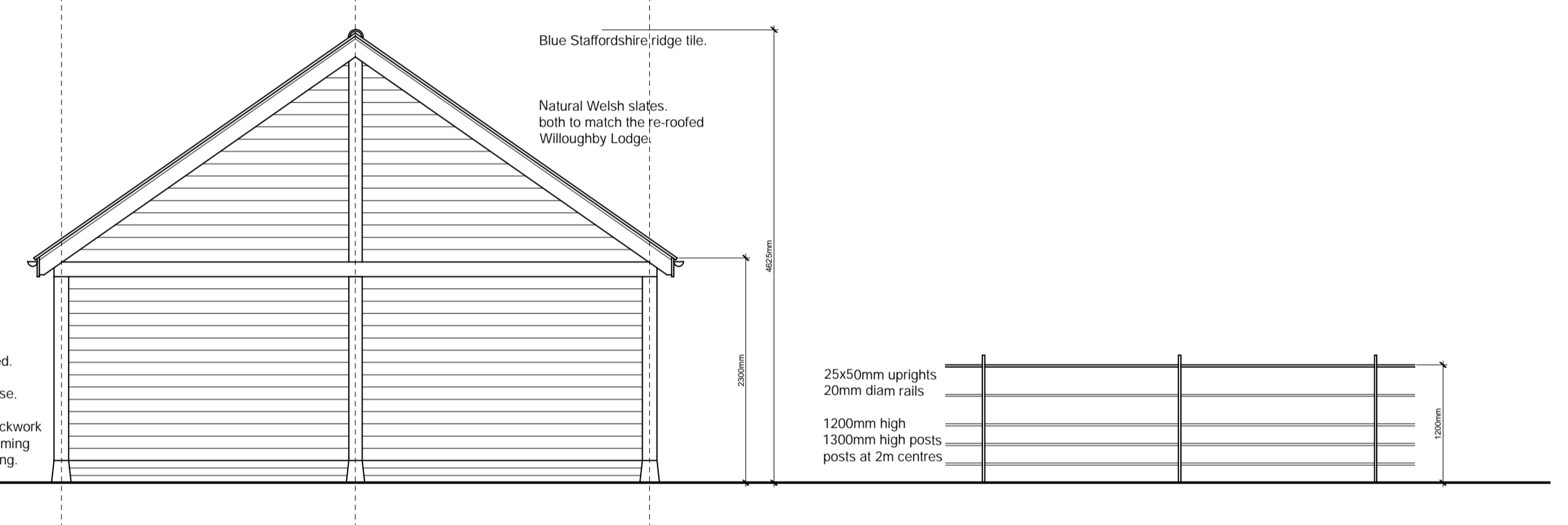

**West Elevation
As Proposed**

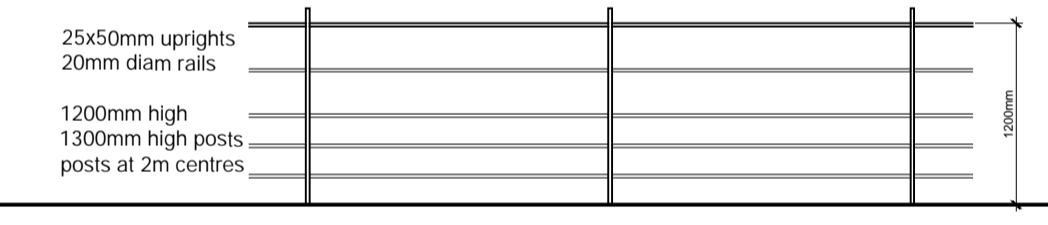

**Estate Railings
As Proposed**

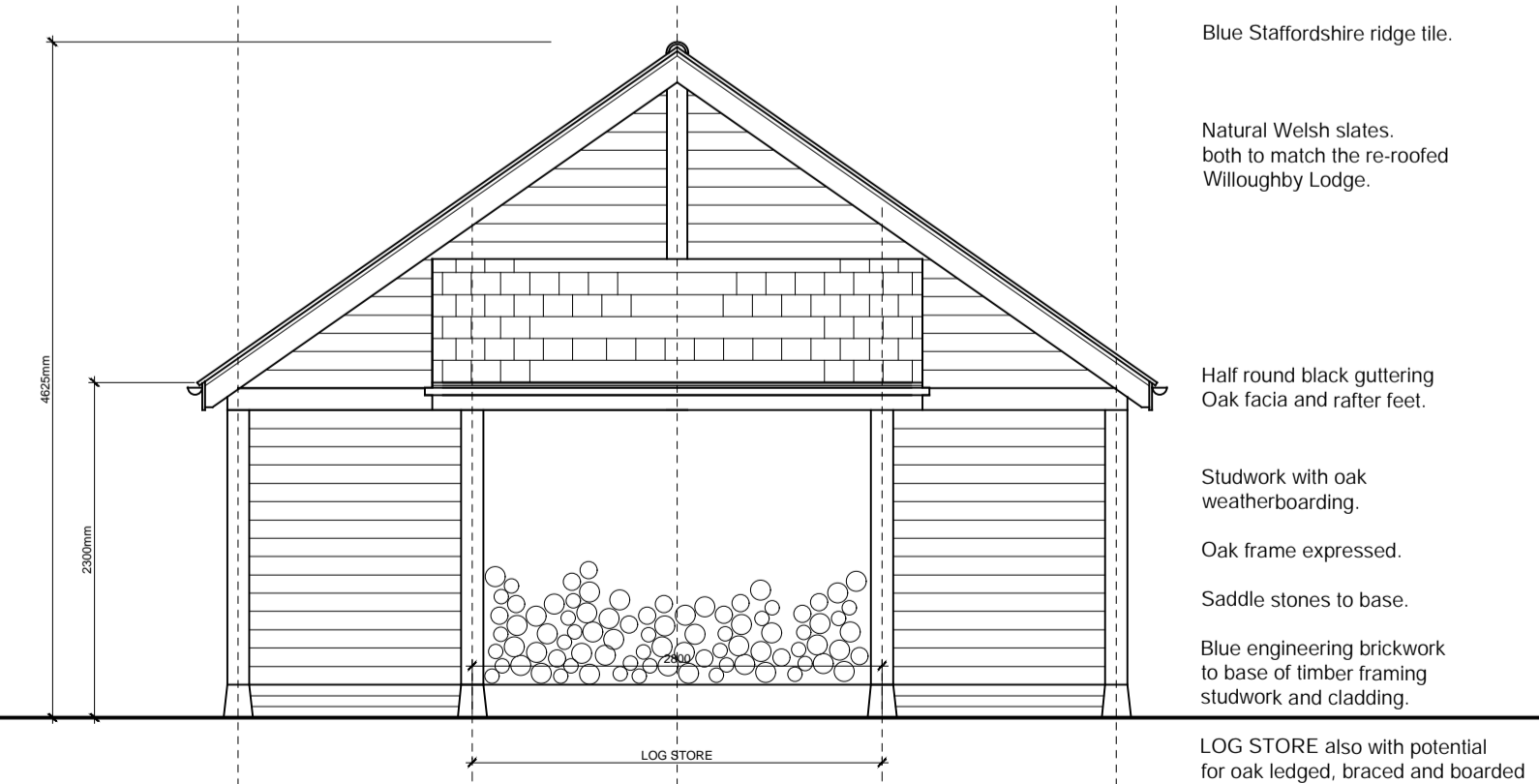

**East Elevation
As Proposed**

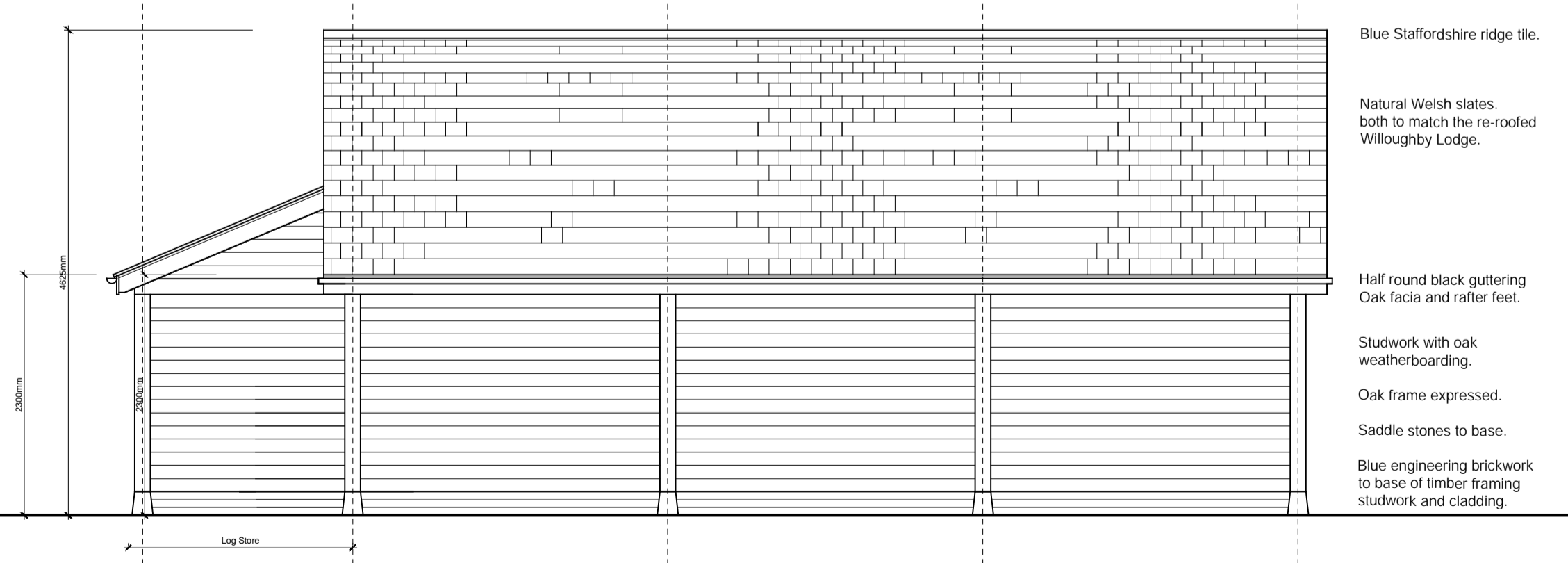

**North Elevation
As Proposed**

LOG STORE also with potential for oak ledged, braced and boarded pair of doors. Black ironmongery. (not shown)

For Planning Application ONLY

Revisions		Project	
Project		New garage and drive, Willoughby House, Willoughby Road, Scott Willoughby, NG34 0DX	
Drawing Title		Plans As Proposed	
Date		Nov 22	
Scale		1:50	
Size		A1	
Auth		jpf	
Project No.		2212	
Drawing No.		P114	
Rev			
Drawing Office: 9 Shalton Close, Spring Park, Mapperley, Nottingham NG3 5XF J Fowkes BArch DipArch RIBA 07585 448 391 01636 330011 www.johnfowkesarchitects.co.uk			