

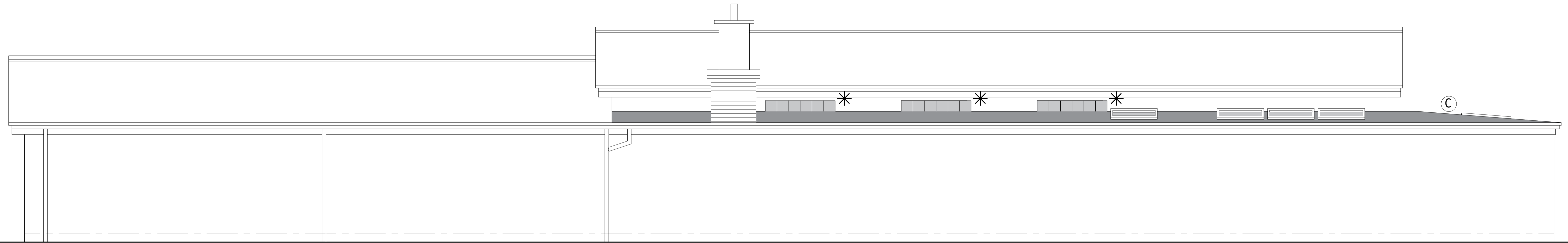

East Elevation

\* Represents Extg. Glass Block Panels at 1800w x 600h



West Elevation

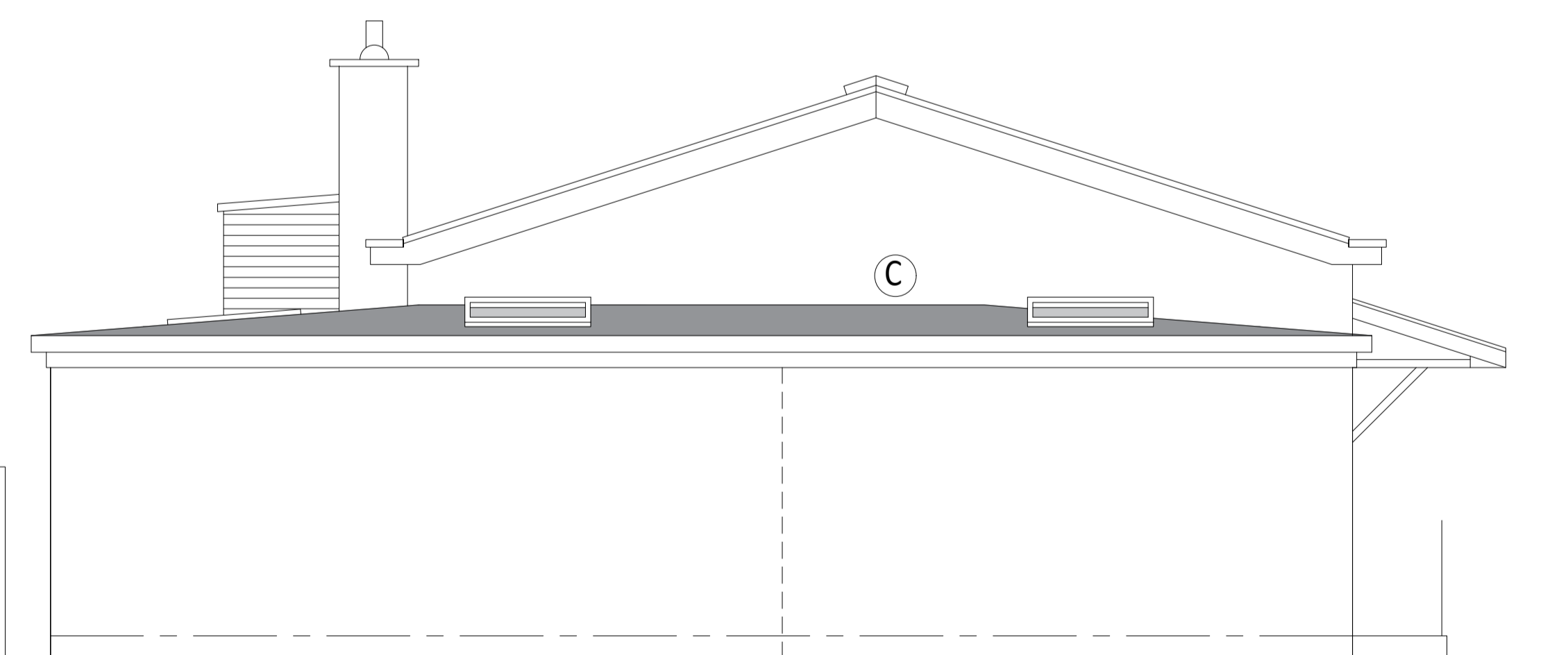

South Elevation

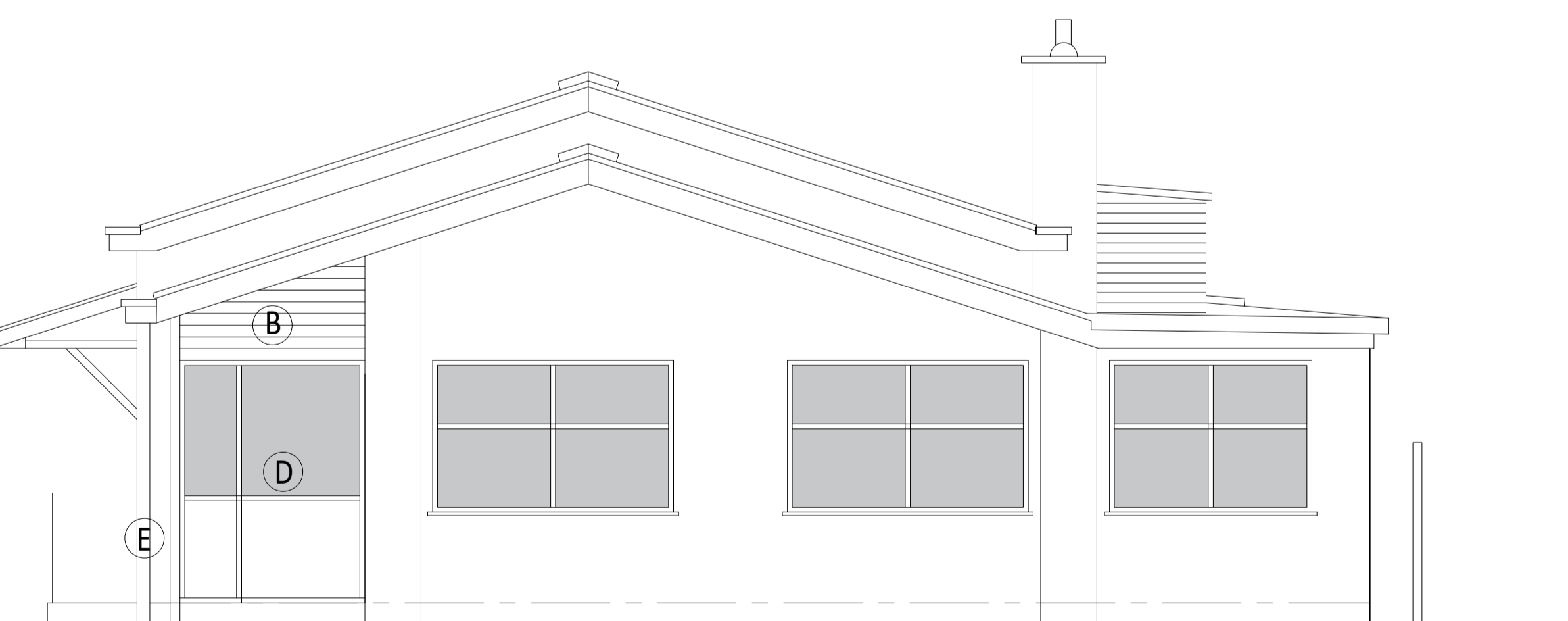

North Elevation

### Schedule of External Materials

- (A) - facing brickwork to match existing.
- (B) - MetsaWood 'Thermowood' tongued and grooved horizontal format horizontal format timber cladding at 118mm deep x 21mm thickness profile.
- (C) new flat roof to be finished with site applied GRP with top resin finish pigmented slate grey.
- (D) all new glazing to be 24mm thickness double-glazed units in white uPVC frames to match existing.
- (E) SHS structural corner post to be clad in white uPVC insulation backed facings.

NB. Roof refurbishment will require the lower course of blocks to be removed to accommodate the new wall / roof interaction.

Rev. B - New Entrance doors and side screens shown to accord with the plan. IJB 18/01/2023.  
 Rev. A - Caretakers Store Door shown at East elevation. External Material Schedule added. IJB 12/01/2023.



**KINGSMEAD DESIGN**  
ARCHITECTURAL SERVICES

PROJECT  
Proposed Refurbishment of and Extensions to, Bracebridge Heath Village Hall / Community Library, London Road, Bracebridge Heath, Lincoln. LN4 2LA

CLIENT  
Bracebridge Heath Parish Council

DRAWING TITLE  
Proposed Elevations

DATE  
08/ 12/ 2022

SCALE  
1:50 at A1 & 1:100 at A3

DRAWN  
IJB

AUTHORISED

DRAWING REFERENCE NO.  
KMD/ BHVH/ 2022/ 004B

KINGSMEAD HOUSE, CHURCH HILL, WASHINGTONBOROUGH, LINCOLN LN4 1EH  
t: 0845 116 2352 e: ianbutler@kingsmeaddesign.com w: kingsmeaddesign.com

