

DRAWINGS AND SPECIFICATIONS ARE FOR DESIGN INTENT ONLY FOR USE IN SUPPORT OF STATUTORY APPLICATIONS - CONSTRUCTION ISSUE DETAILS. SPECIFICATIONS AND SETTING OUT ARE THE RESPONSIBILITY OF THE PRINCIPAL CONTRACTOR WHO IS THE DESIGNER IN ACCORDANCE WITH CDM REGULATIONS

© COPYRIGHT REMAINS WITH D² DESIGN STUDIO LTD DRAWINGS AND SPECIFICATIONS ARE FOR DESIGN INTENT ONLY FOR USE IN SUPPORT OF STATUTORY APPLICATIONS - CONSTRUCTION ISSUE DETAILS. SPECIFICATIONS AND SETTING OUT ARE THE RESPONSIBILITY OF THE PRINCIPAL CONTRACTOR WHO IS THE DESIGNER IN ACCORDANCE WITH CDM REGULATIONS

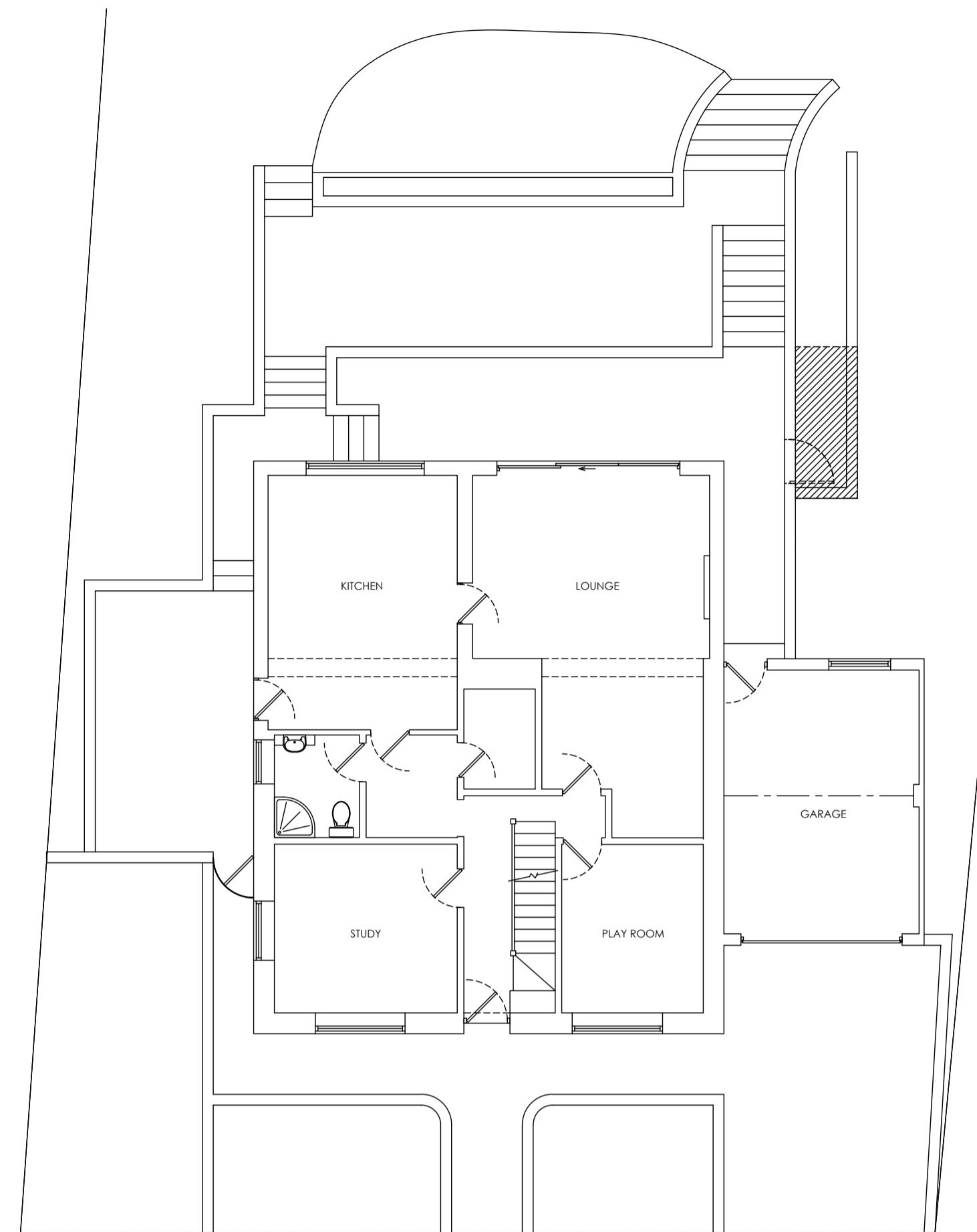

EXISTING GROUND FLOOR / SITE PLAN 1:100



EXISTING FRONT ELEVATION 1:100

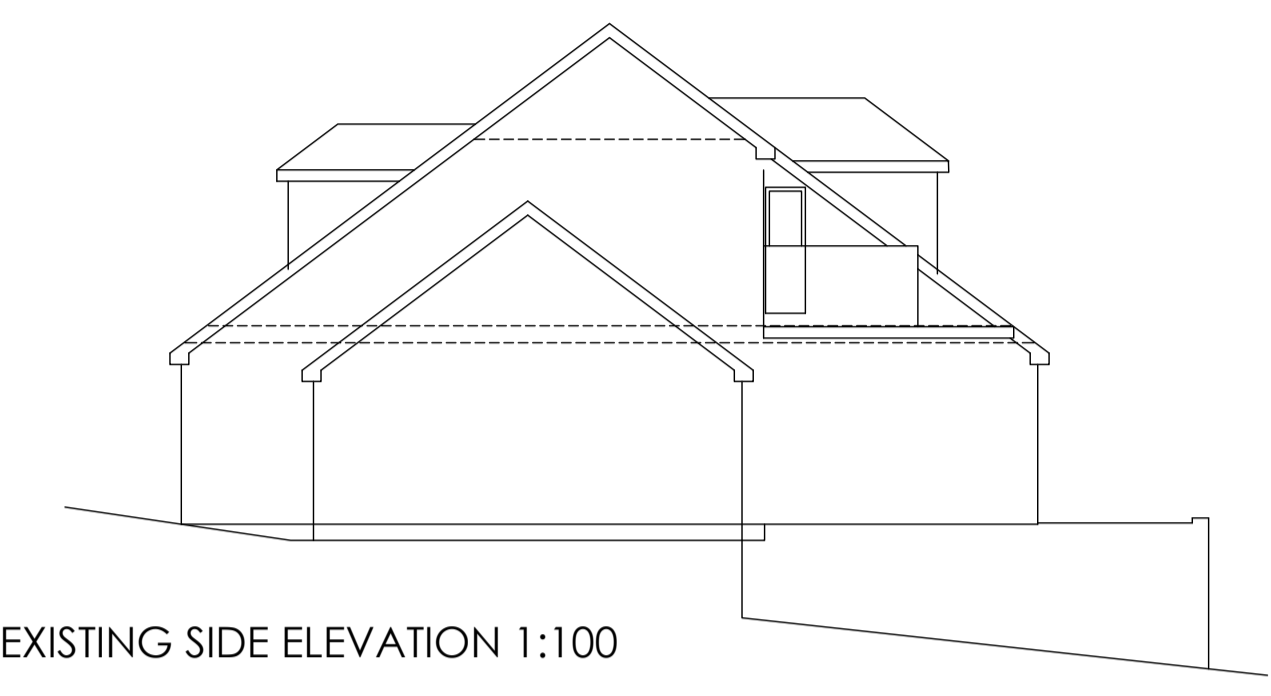

EXISTING SIDE ELEVATION 1:100

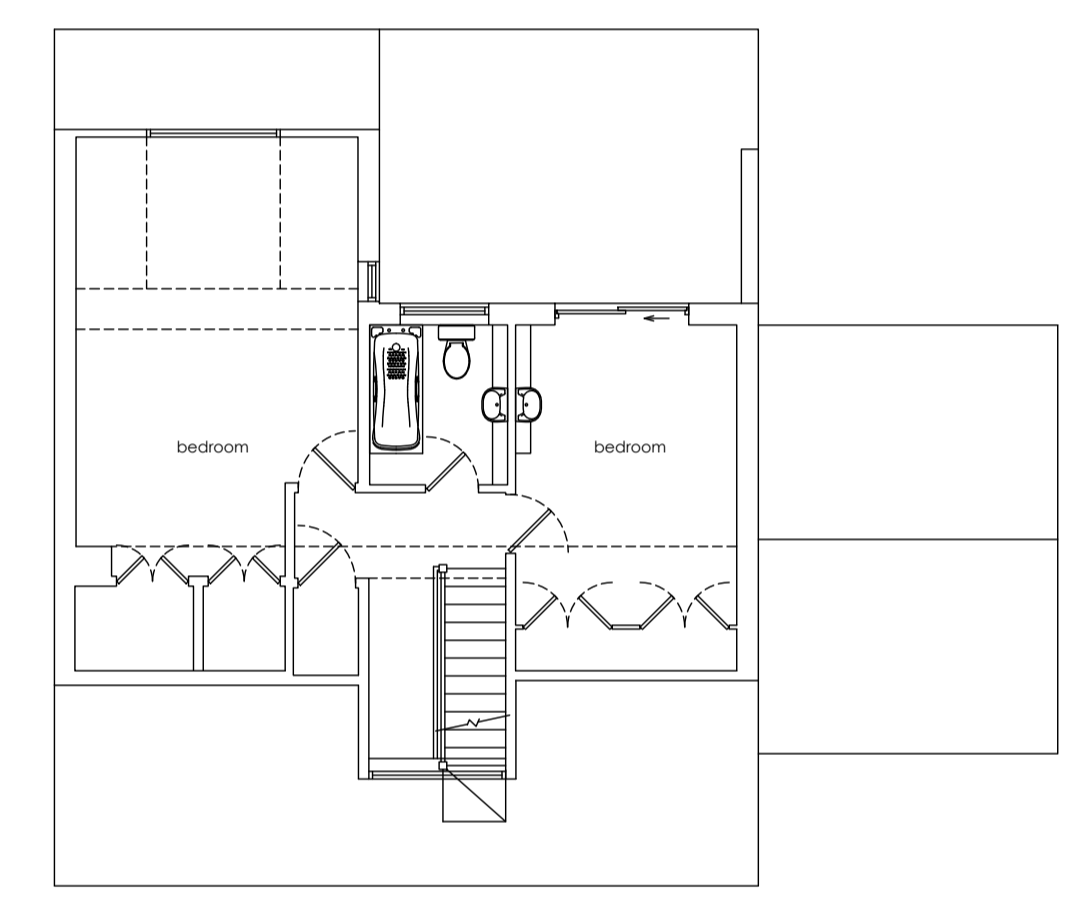

EXISTING FIRST FLOOR PLAN 1:100



EXISTING REAR ELEVATION 1:100

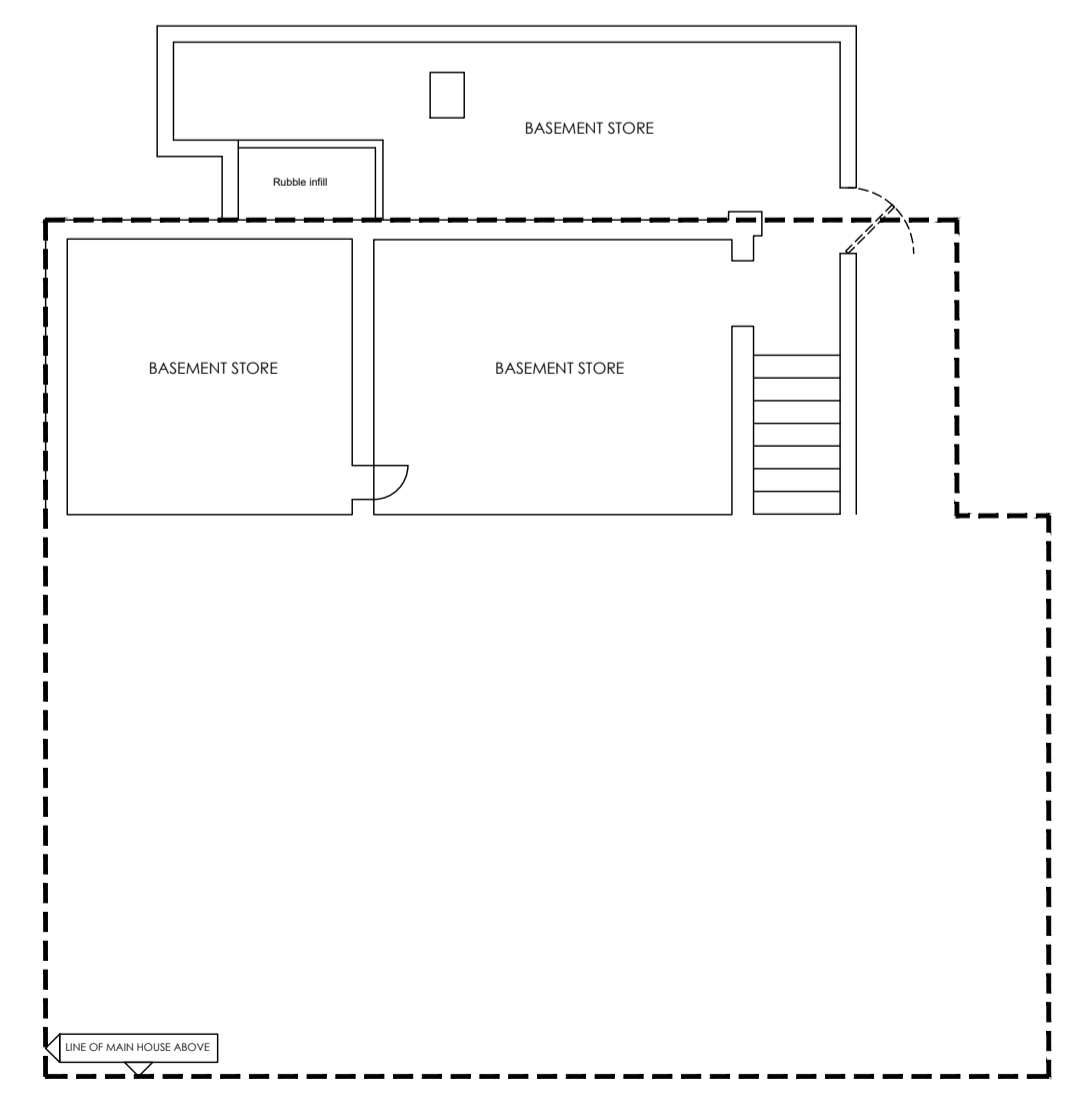

EXISTING LOWER GROUND FLOOR PLAN 1:100

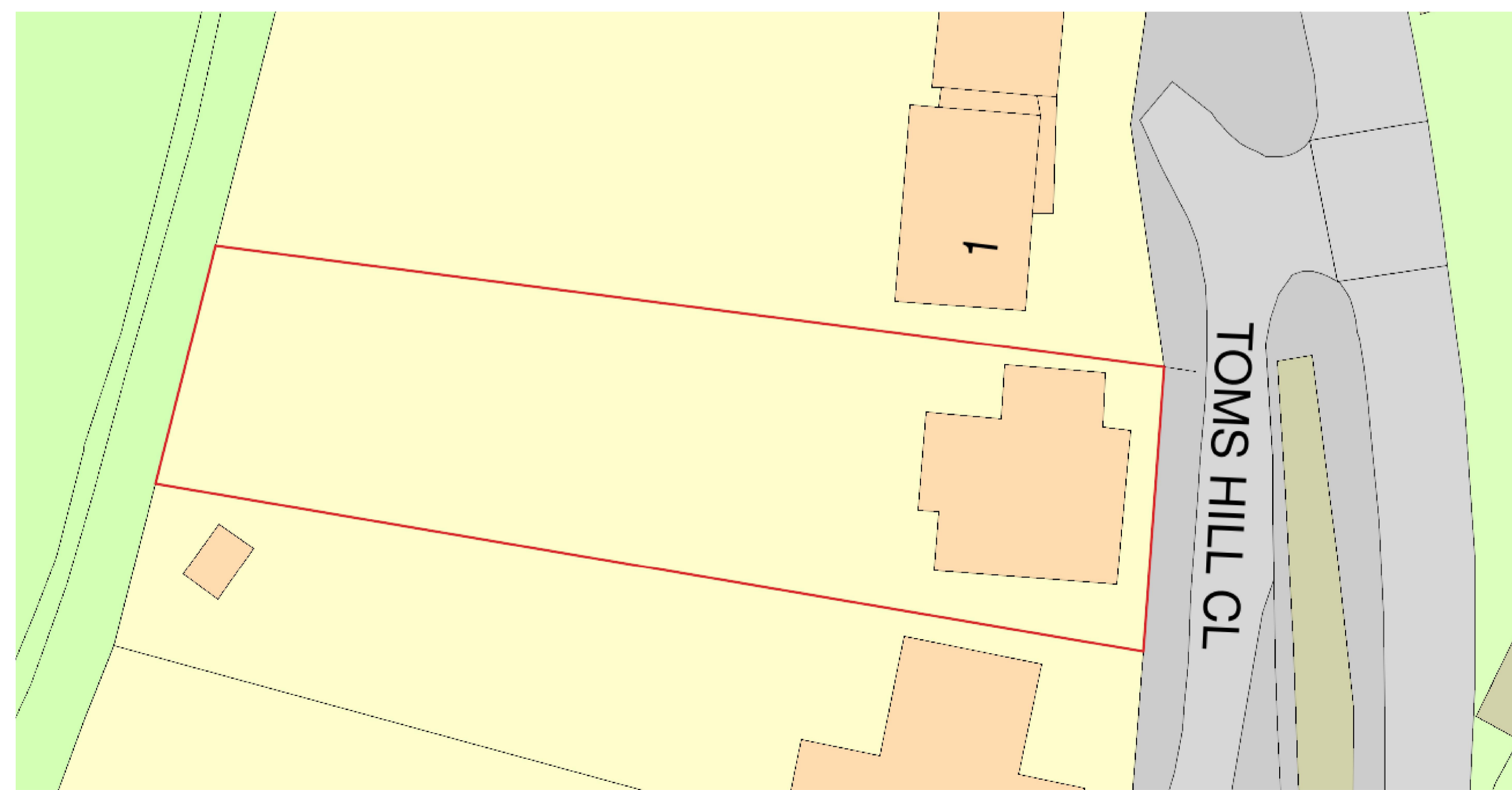

EXISTING SITE PLAN 1:250

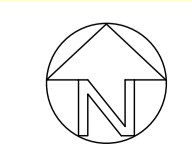

Mr & Mrs Gervaise-Jones
2 TOMS HILL CLOSE, ALDBURY

EXISTING
PLANS AND ELEVATIONS

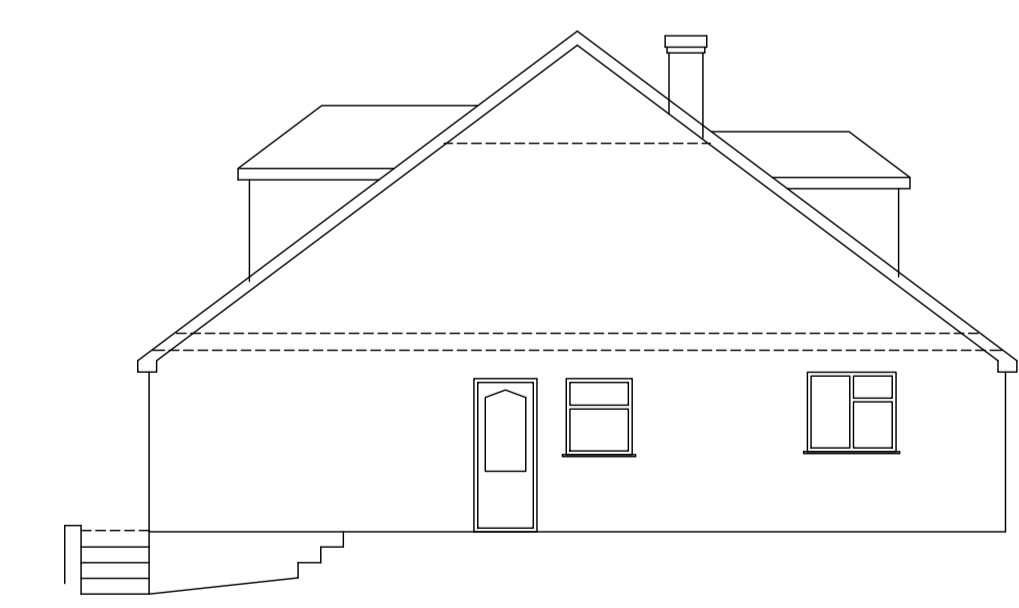

EXISTING SIDE ELEVATION 1:100

FINAL AS-BUILT ISSUE	<input type="checkbox"/>	CONSTRUCTION ISSUE	<input type="checkbox"/>
CONTRACT ISSUE	<input type="checkbox"/>		
PRE-CONTRACT USE ONLY	<input type="checkbox"/>		
TENDER USE ONLY	<input type="checkbox"/>		
BUILDING REGULATION USE ONLY	<input type="checkbox"/>		
PLANNING APPLICATION USE ONLY	<input checked="" type="checkbox"/>	NOT FOR CONSTRUCTION	
PRELIMINARY FOR COMMENT	<input type="checkbox"/>		
SKETCH SCHEME	<input type="checkbox"/>		

JAN 23 - 1:100/250 @ A1
220302/PL04

D² DESIGN STUDIO LTD

42 Watling Street, Radlett, Hertfordshire, WD7 7NN
0800 878 9292 / architect@d2designstudio.co.uk / www.d2designstudio.co.uk - Company number: 11408439