

# COURT VALE HOUSE - DAMERHAM

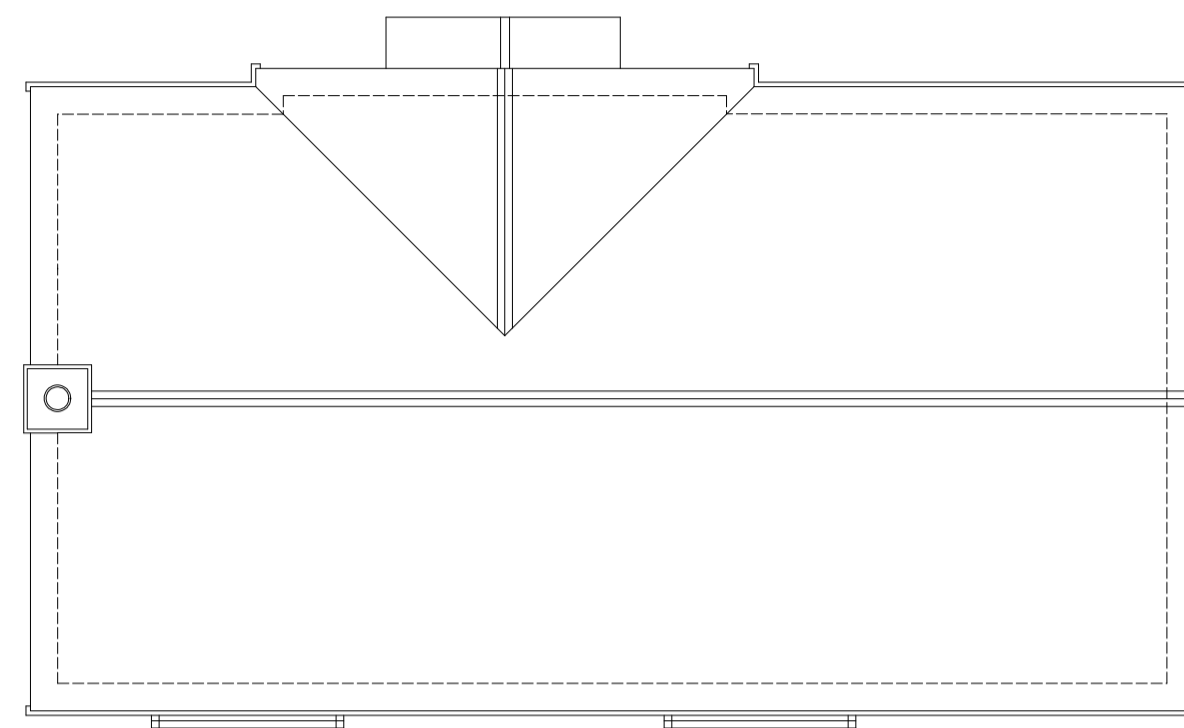

ROOF PLAN 1:100 SCALE



SOUTH EAST ELEVATION 1:100 SCALE



NORTH EAST ELEVATION 1:100 SCALE

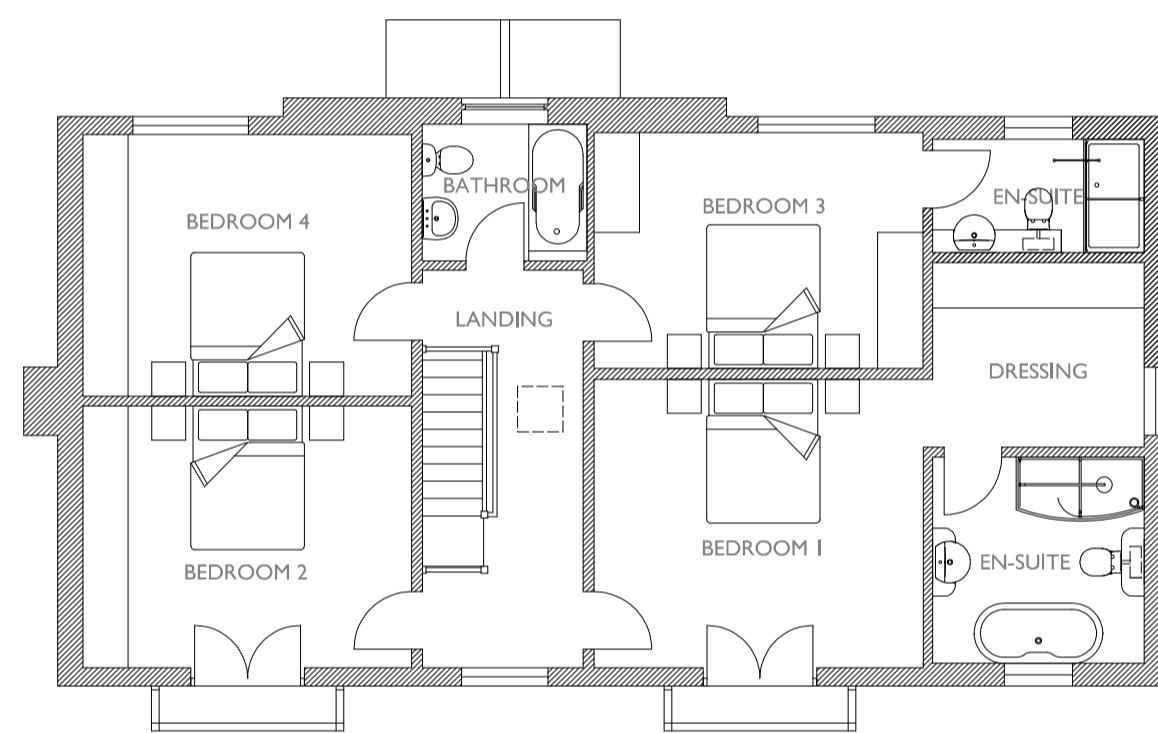

FIRST FLOOR PLAN 1:100 SCALE

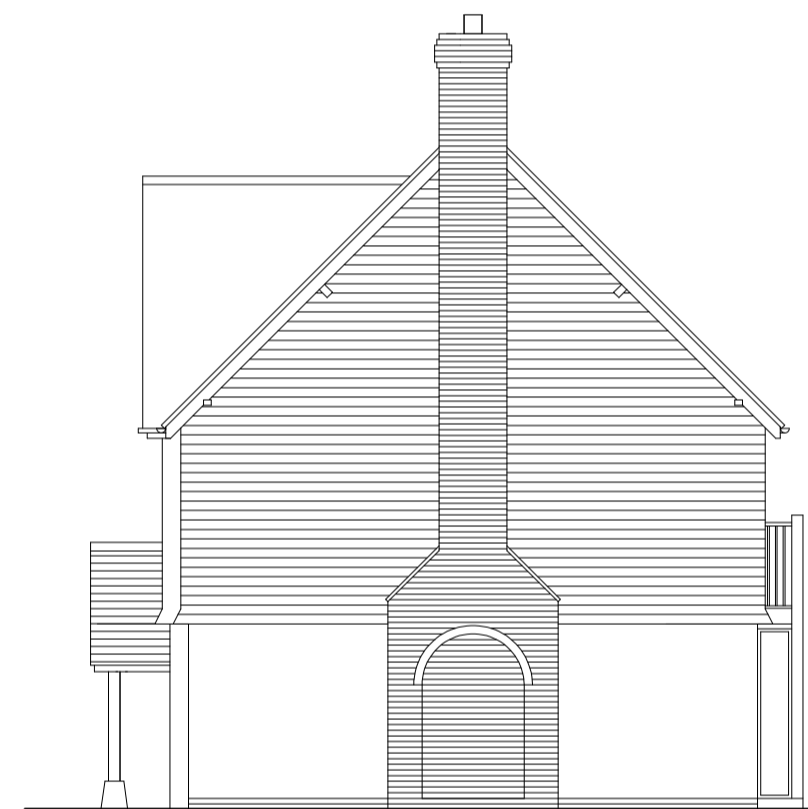

NORTH WEST ELEVATION 1:100 SCALE



SOUTH WEST ELEVATION 1:100 SCALE

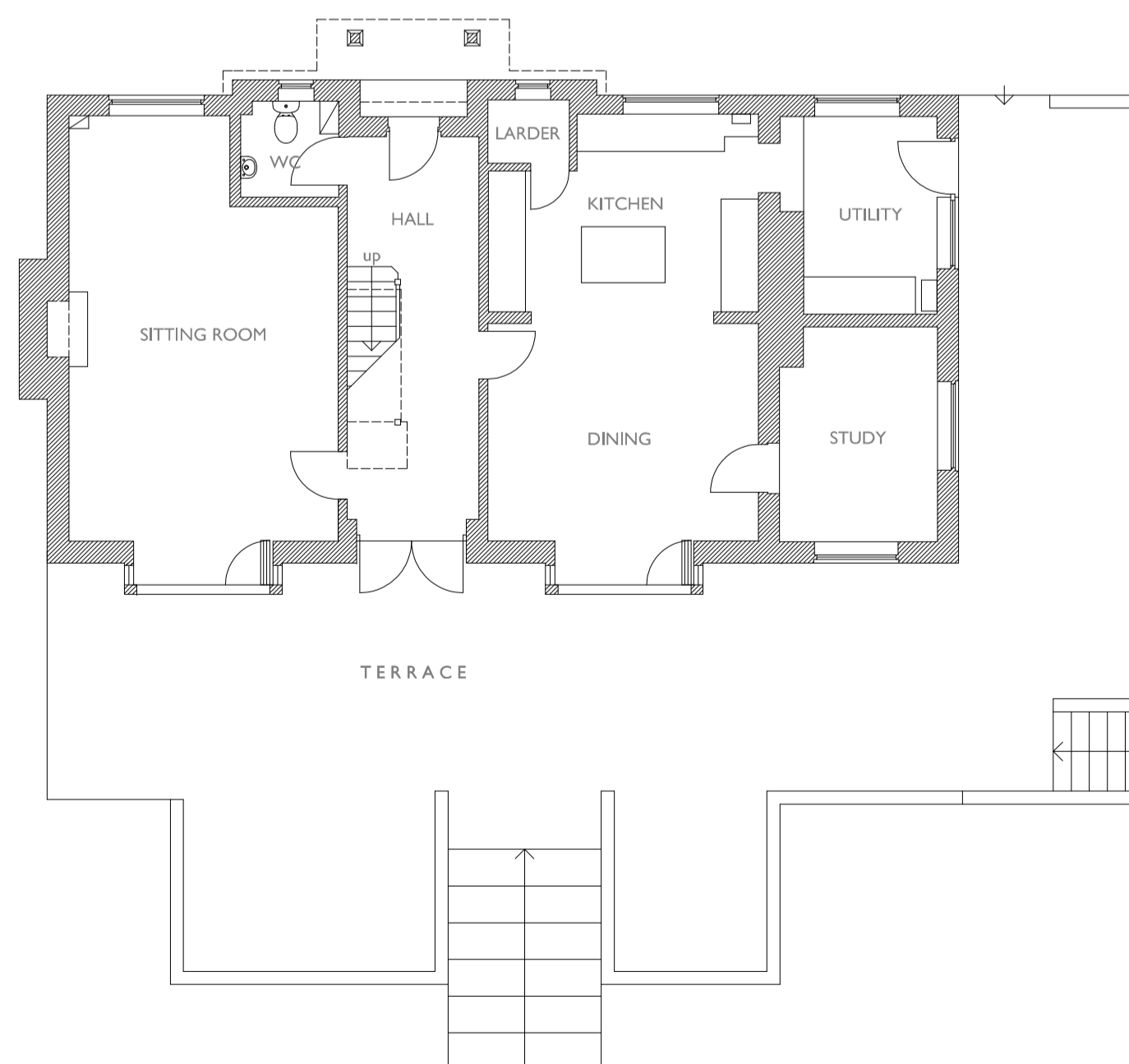

GROUND FLOOR PLAN 1:100 SCALE

Notes:

AI



METRES AT 1:100 SCALE

THE DRAWING IS THE COPYRIGHT OF FAYONIUS ARCHITECTS IT MAY NOT BE COPIED, REPRODUCED OR TRANSMITTED IN ANY FORM OR BY ANY MEANS WITHOUT THE WRITTEN PERMISSION OF FAYONIUS ARCHITECTS. DRAWING MUST BE CHECKED ON SITE AND NOT SCALED FROM THE DRAWING.

COURT VALE HOUSE  
DAMERHAM  
CONSERVATORY

PLANS AND ELEVATIONS  
AS EXISTING

DWG No: 933-20-102  
DATE: FEB 2023 SCALE: 1:100



PLANNING APPLICATION