

COURT VALE HOUSE - DAMERHAM

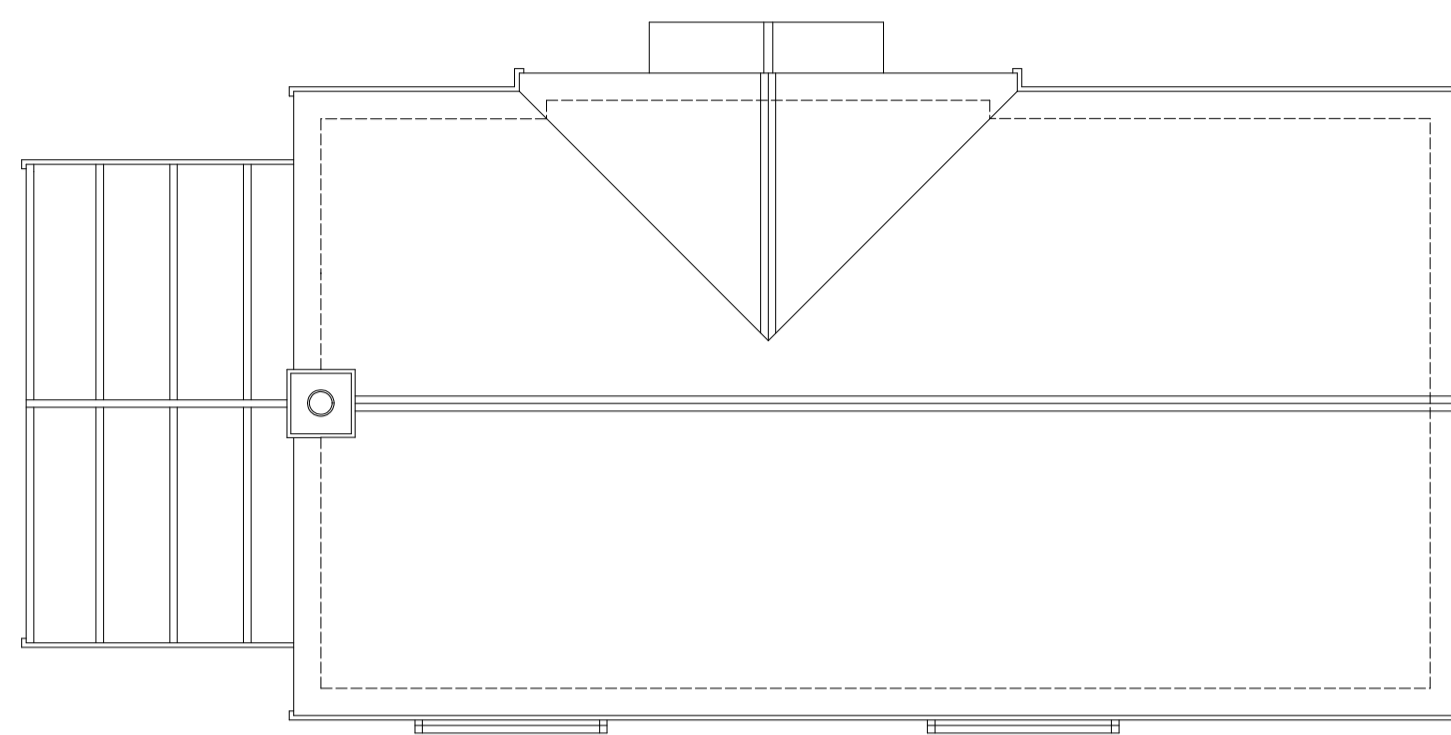

ROOF PLAN 1:100 SCALE

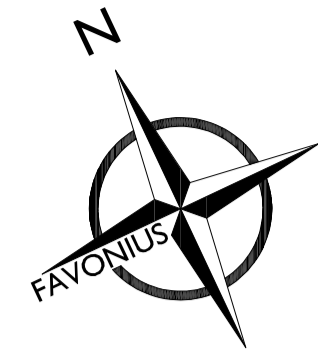

SOUTH EAST ELEVATION 1:100 SCALE



NORTH EAST ELEVATION 1:100 SCALE

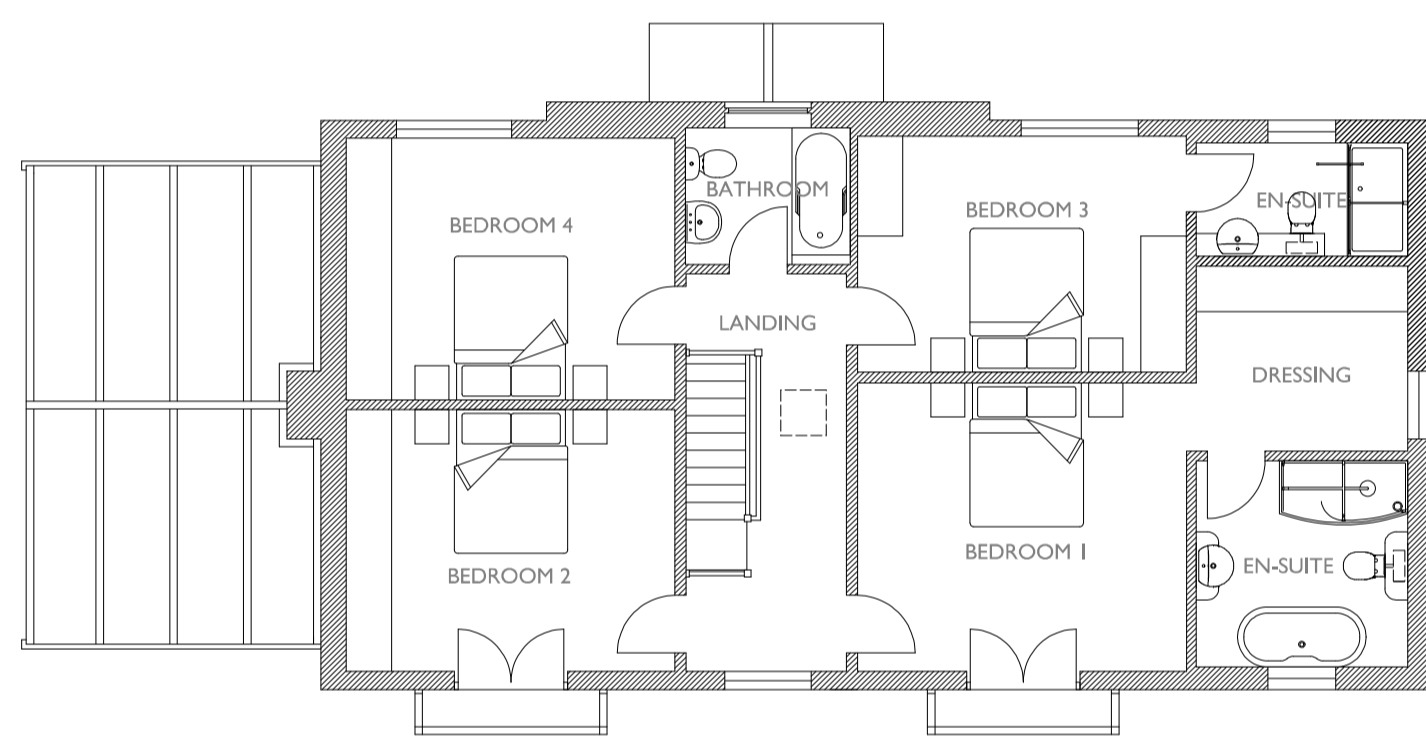

FIRST FLOOR PLAN 1:100 SCALE



NORTH WEST ELEVATION 1:100 SCALE



SOUTH WEST ELEVATION 1:100 SCALE

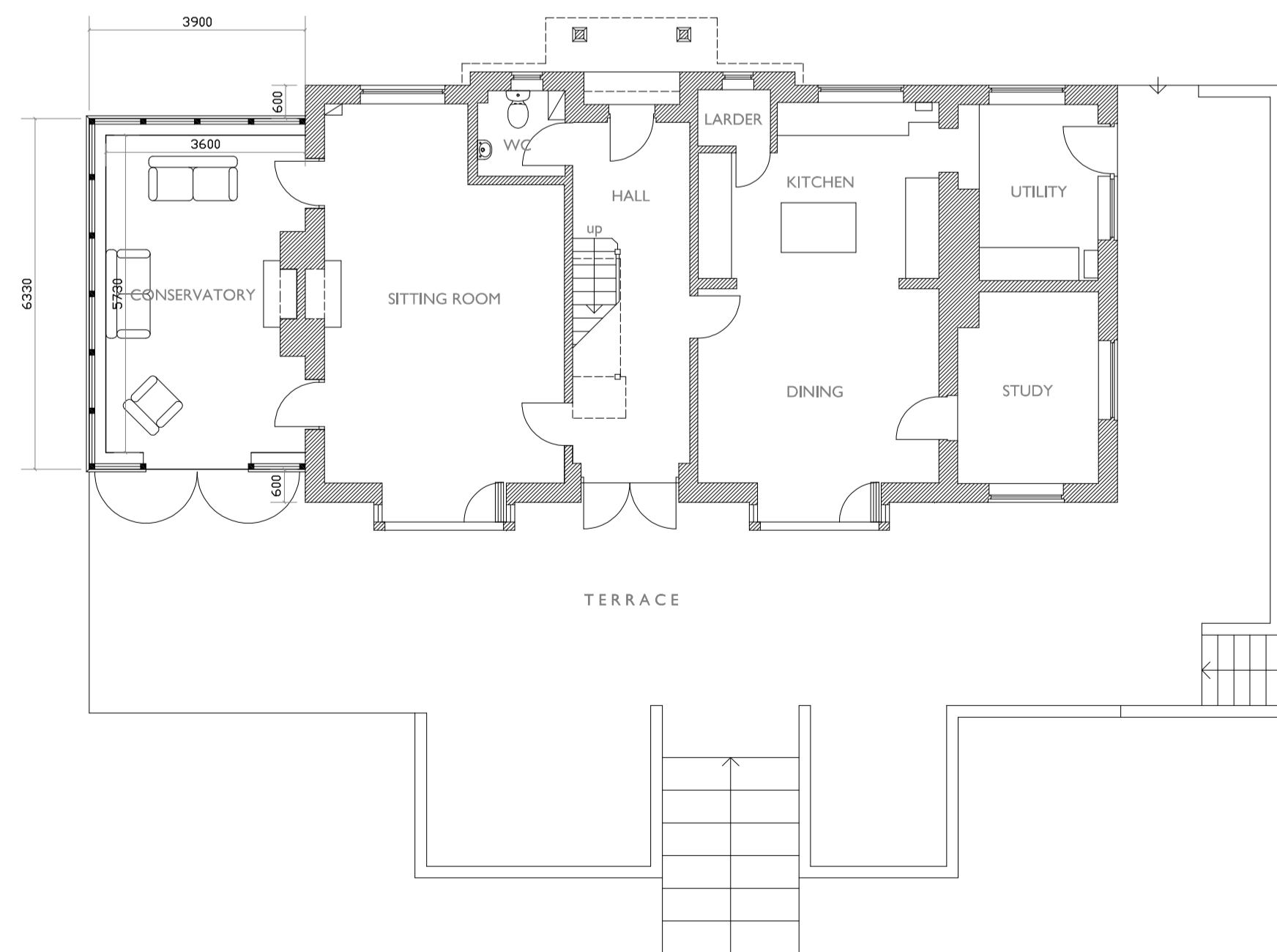

GROUND FLOOR PLAN 1:100 SCALE

Notes:

AI

PLANNING APPLICATION

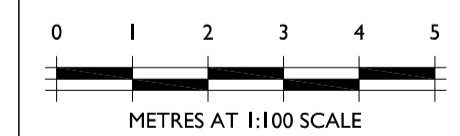

METRES AT 1:100 SCALE

COURT VALE HOUSE
DAMERHAM
CONSERVATORY

PLANS AND ELEVATIONS
AS PROPOSED

DWG No: 933-20-101

DATE: FEB 2023 SCALE: 1:100

FAVONIUS
ARCHITECTS

Tel: 01722 412 391 www.favonius.co.uk
Wyndham House, 65 The Close, Salisbury, Wiltshire SP1 2EN