

EXISTING ROOF PLAN

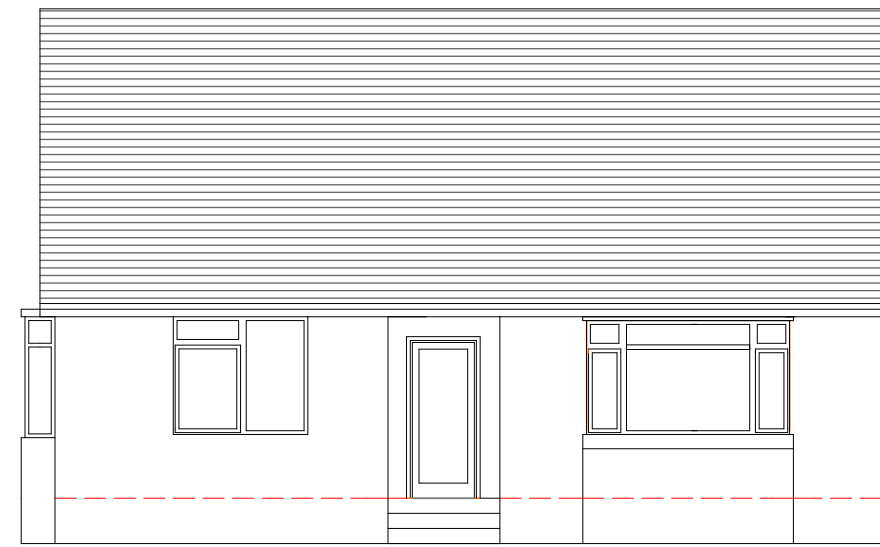

EXISTING SOUTH ELEVATION

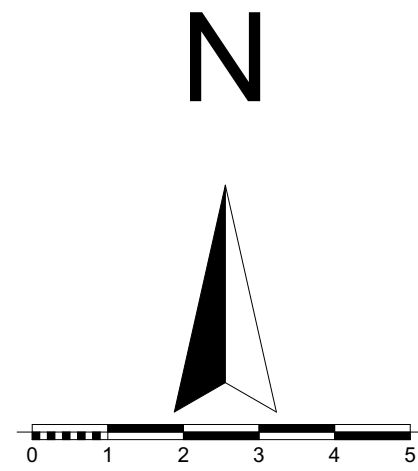
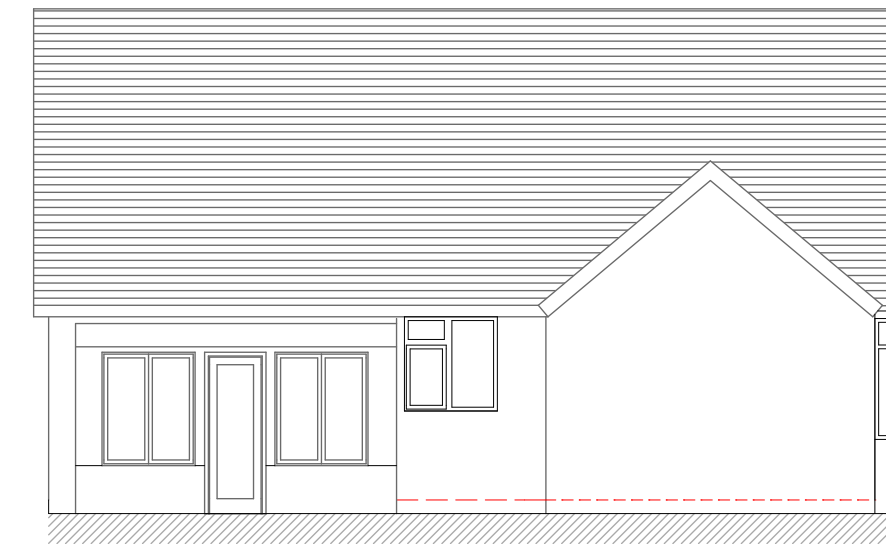

EXISTING NORTH ELEVATION

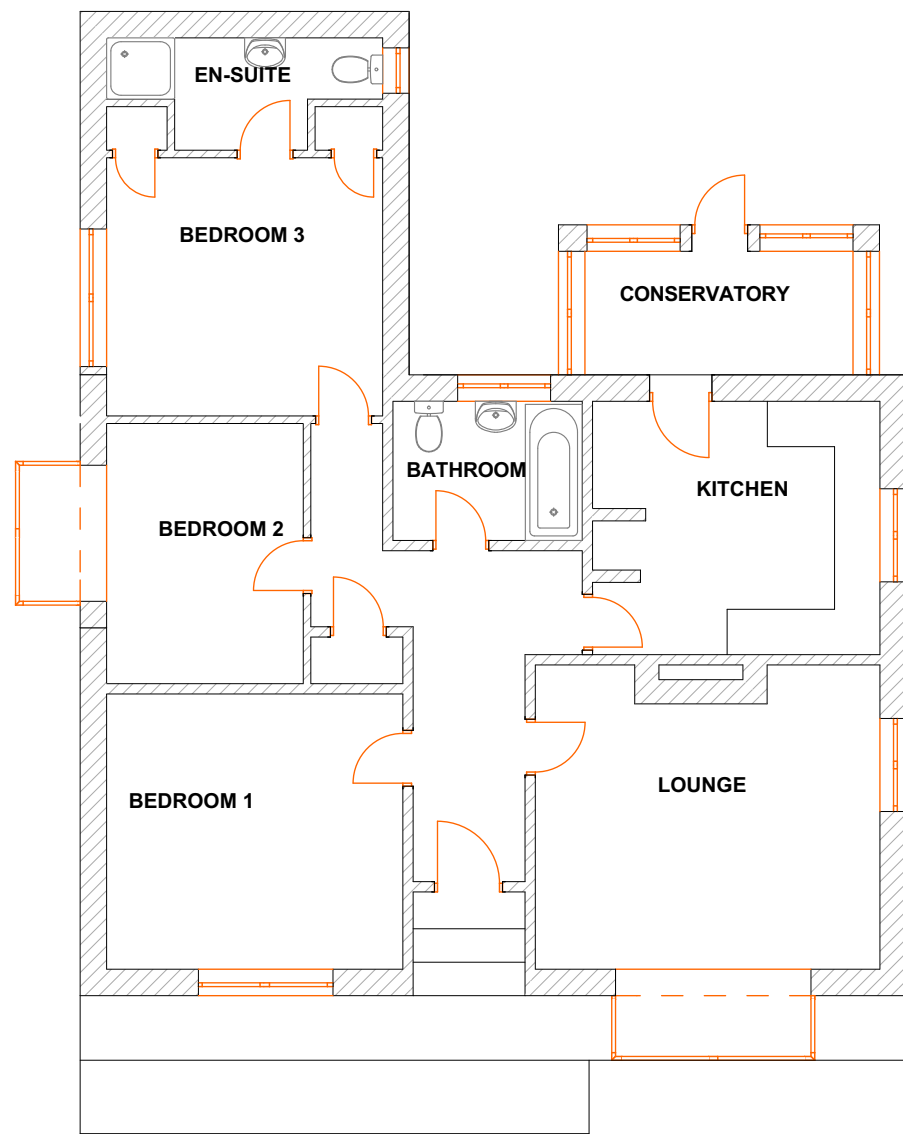

EXISTING FLOOR PLAN

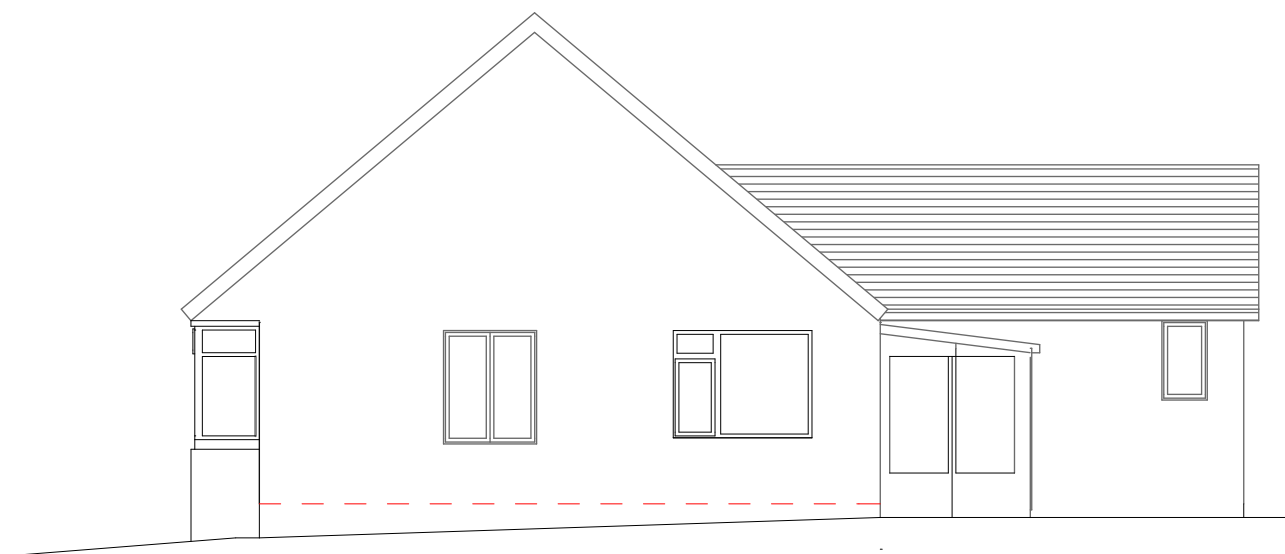

EXISTING EAST ELEVATION

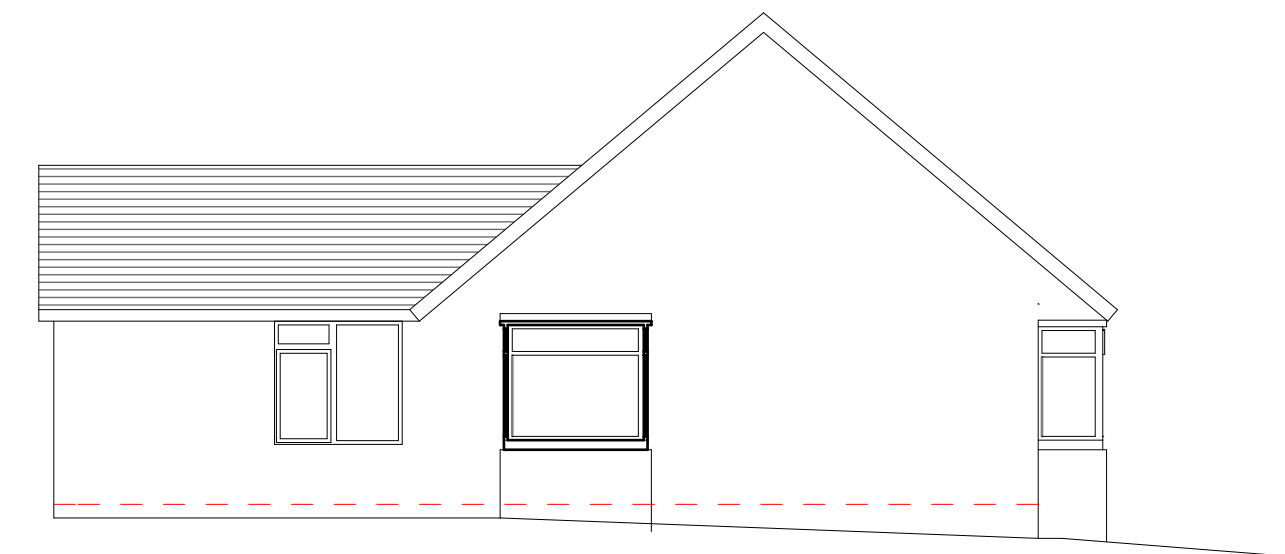

EXISTING WEST ELEVATION

Client:	Anne Smith		
Address:	Wyvern, Butt bank Fourstones, Hexham, NE47 5DN		
Project:	New Dwelling		
Drawing Title:	Existing Plans		
Scale:	1:100@A2	Date:	27/01/23
Drawn:	BW	Checked:	Dwg No. 1705/04



BW
ARCHITECTURE

RIBA Chartered Practice

104 Great Lime Road
Newcastle Upon Tyne
NE12 7DQ
T: 0191 289 4312
M: 0794 4573 433
brian.wood@bwarchitecture.co.uk
www.bwarchitecture.co.uk