

First Floor Plan (111sqm) (1:50@A1)

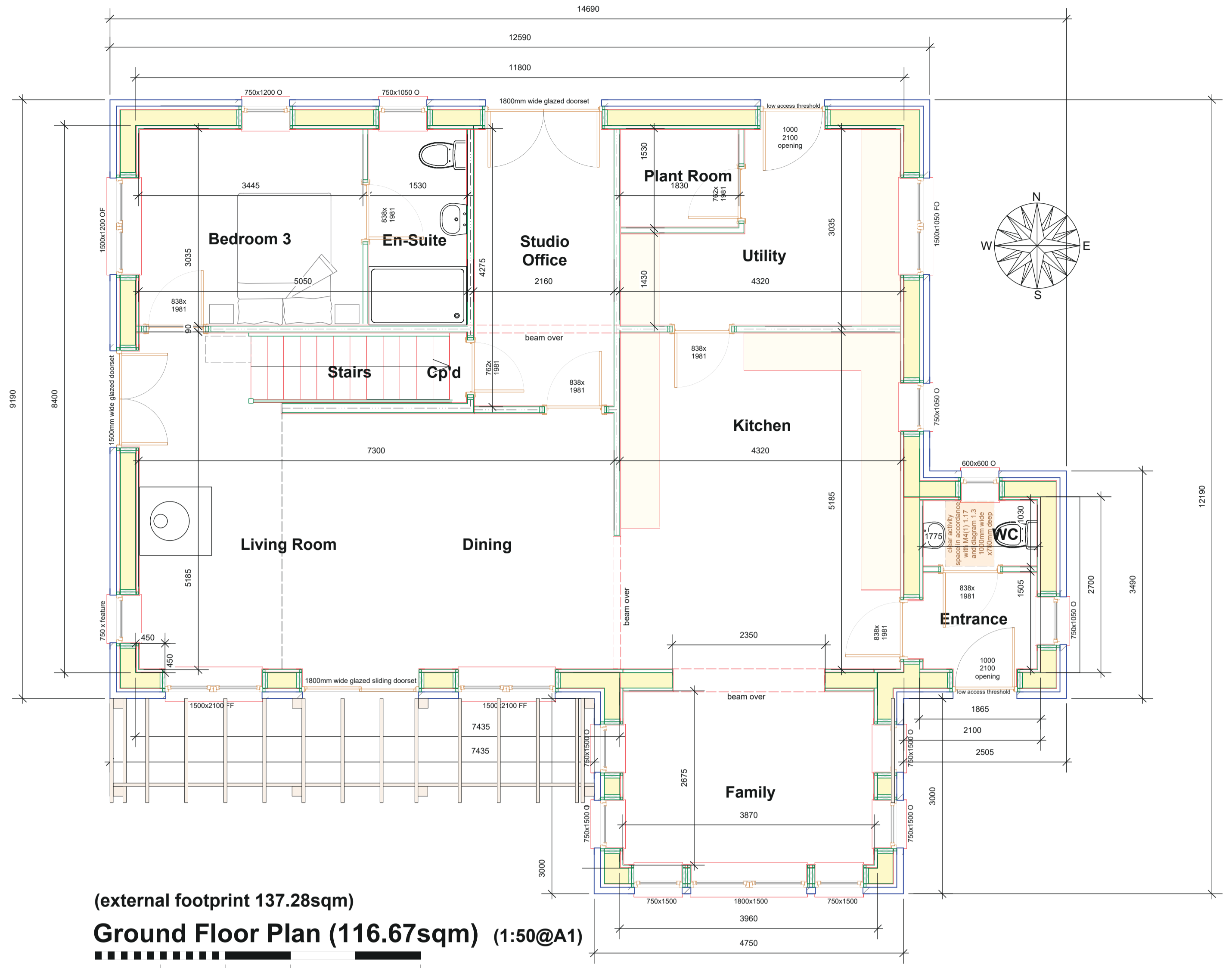

Ground Floor Plan (116.67sqm) (1:50@A1)

(external footprint 137.28sqm)

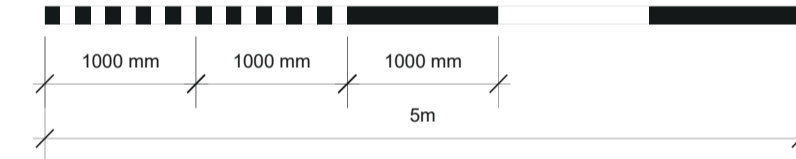
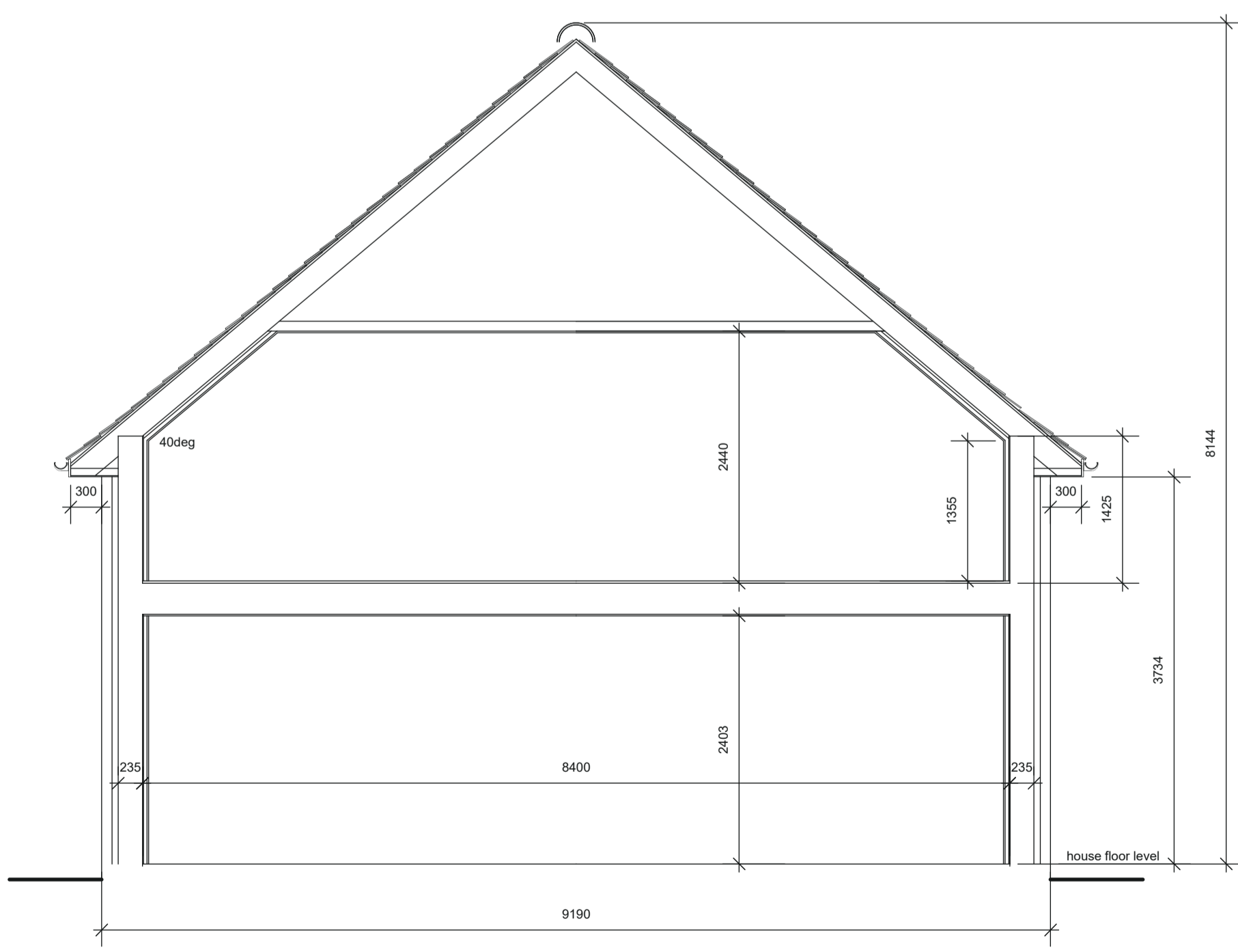
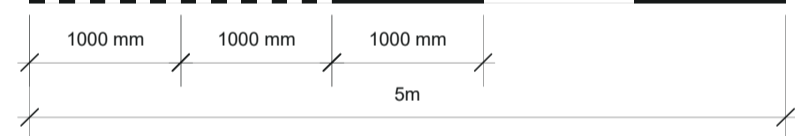

Sectional Profile (1:50@A1)

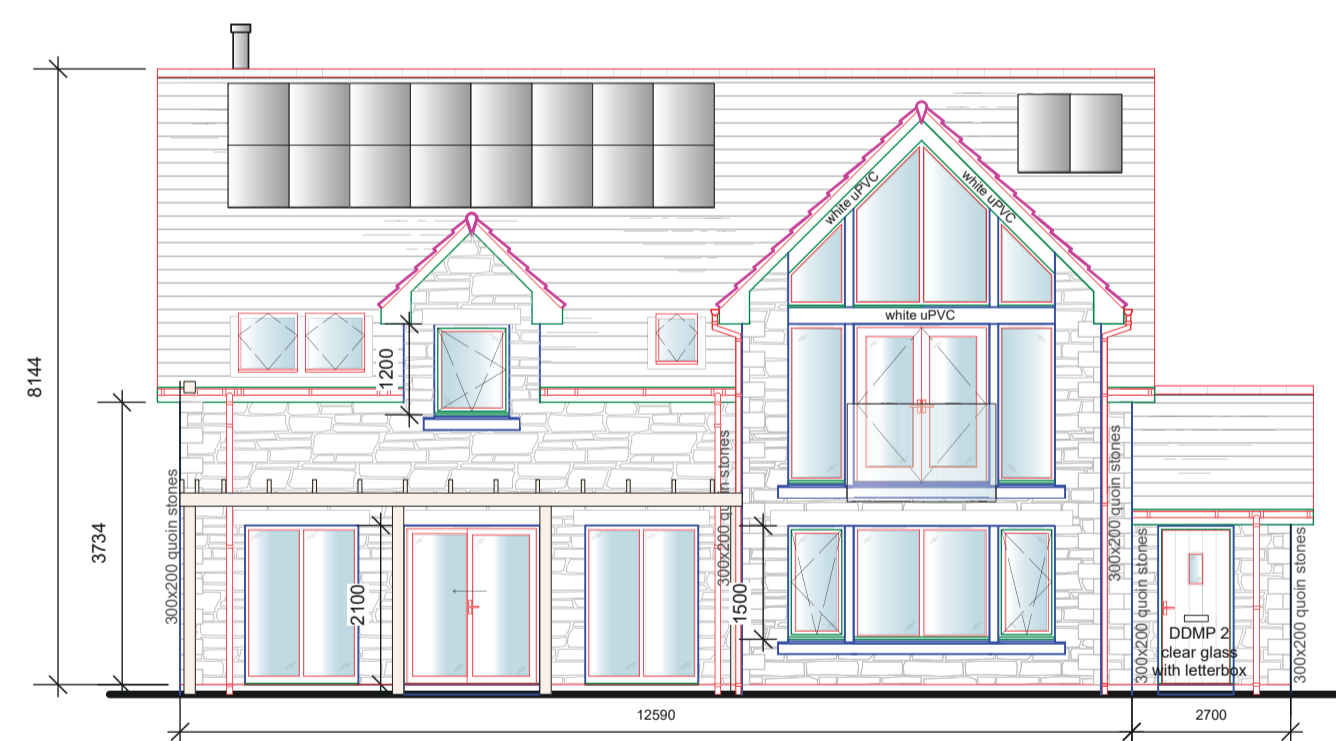
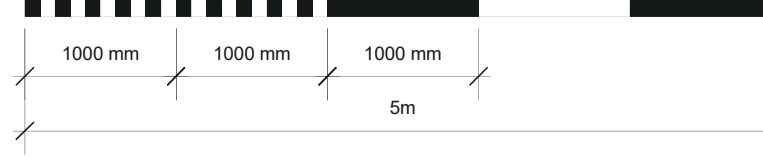

Front / South Elevation (1:100@A1)

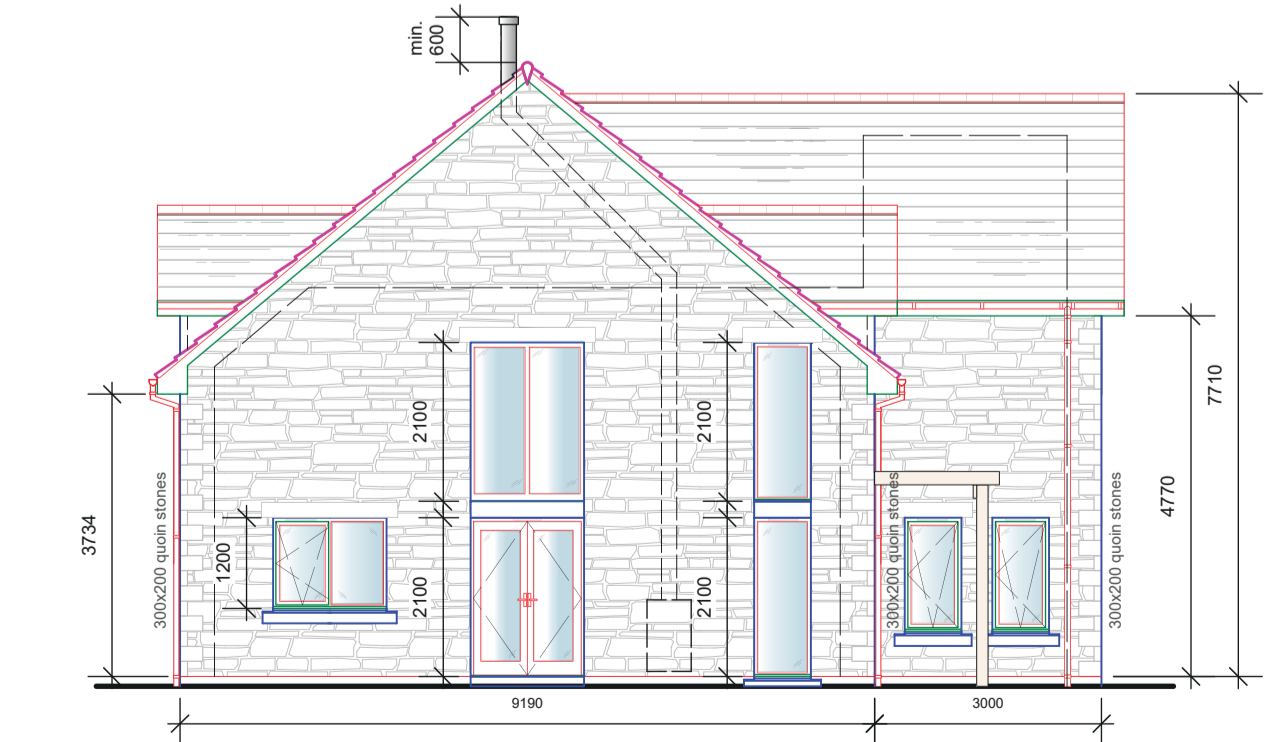
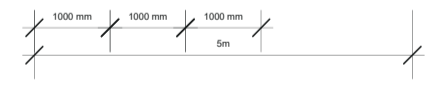

Side / West Elevation (1:100@A1)

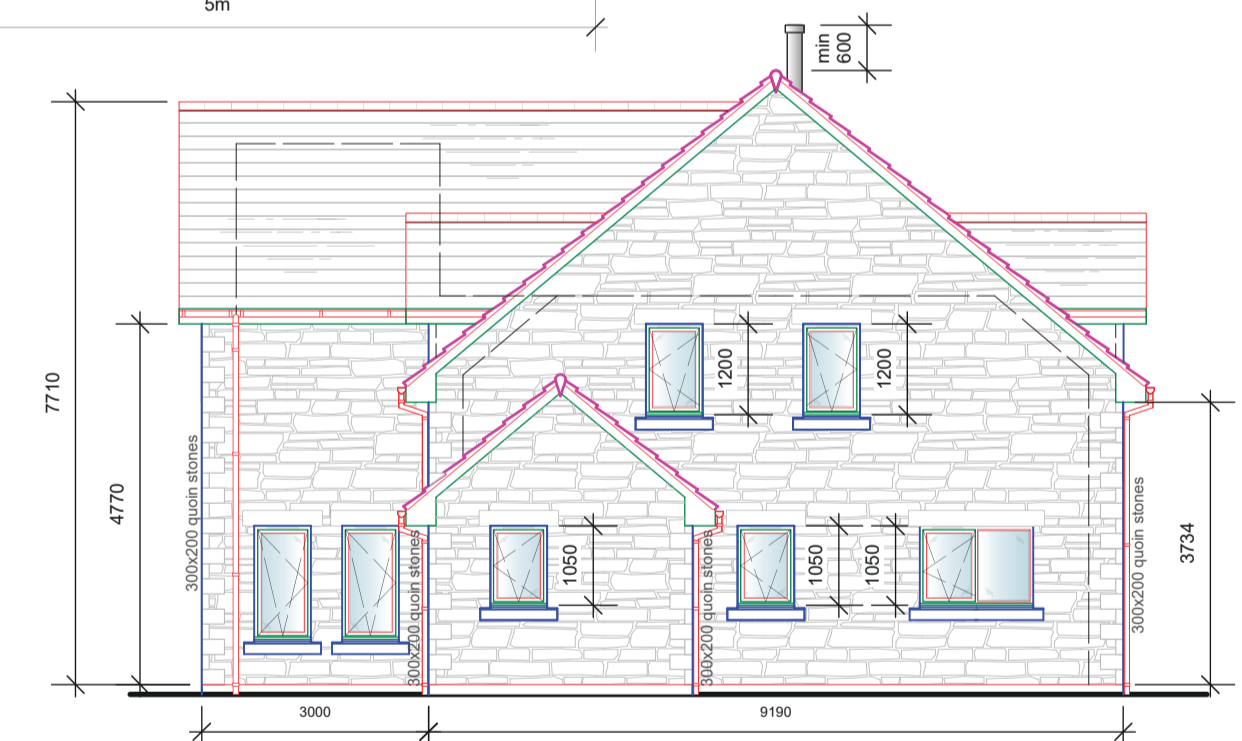
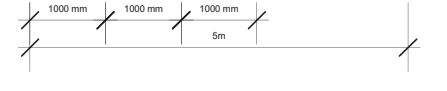

Side / East Elevation (1:100@A1)

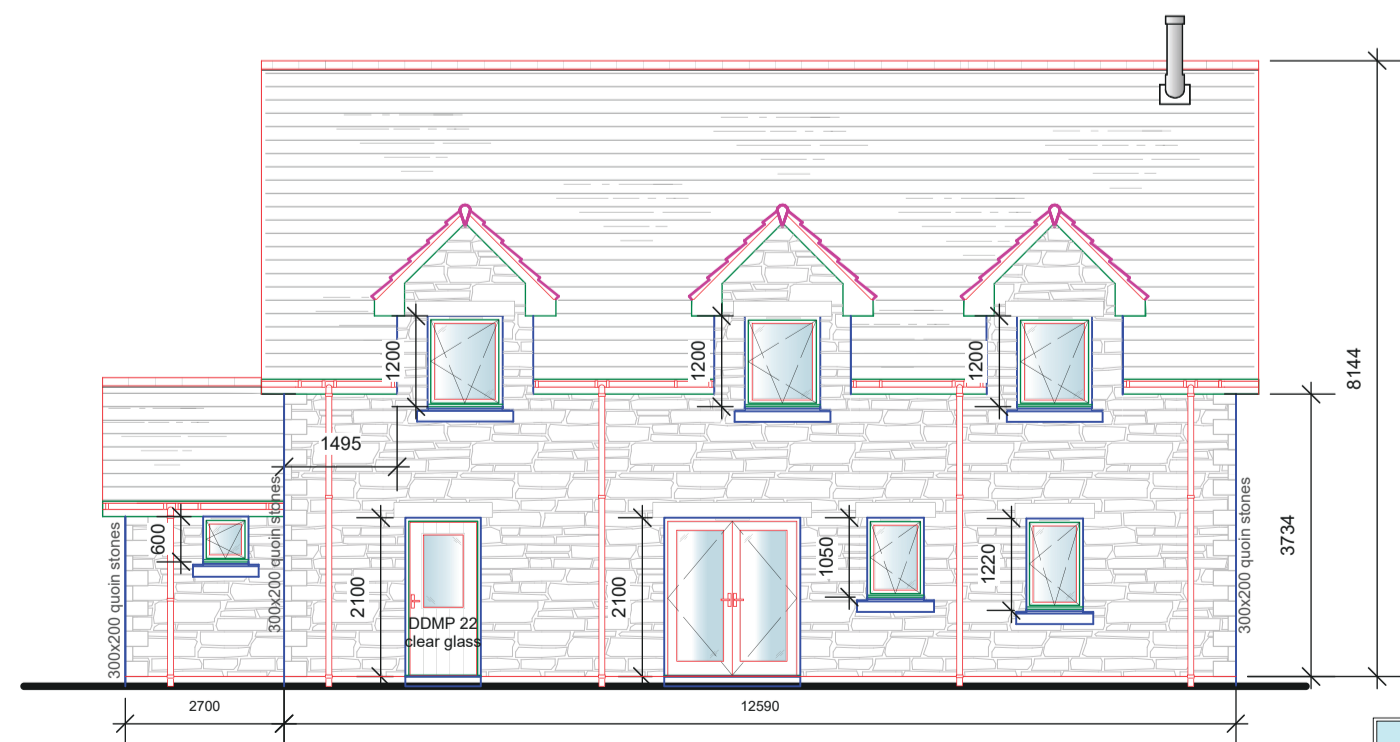
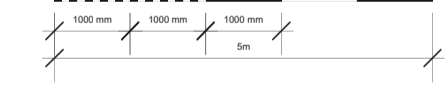

Rear / North Elevation (1:100@A1)

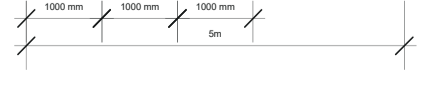

- Walls** - Stonework walls, natural sandstone
- Roof** - Natural slate roof finish
- Windows** - Rational white aluclad, triple glazed
- Doors** - Composite white front & rear doors
- Roofline** - White uPVC

Rev	Date

Client: David & Jane Bradley
 Site: Proposed 1 3/4 Storey House, (Amended Caroy) Wyvern, Buttbank, Ffourstones, Hexham, Northumberland, NE47 5DN

Scotframe

Scotframe Timber Engineering Ltd, Inverurie Business Park, Sutherland Avenue, Inverurie, Aberdeenshire, AB51 0ZJ
 Tel: (01467) 626260 Fax: (01467) 626255
 Email: enquiries@scotframe.co.uk

Also At:
 4 Graythell Road, Westfield, Cumbria, LA6 9HG
 Tel: (01256) 861000 Fax: (01256) 861001
 Email: cumbria@scotframe.co.uk

scales: A1
 drawn: A Smilie
 date: Jan 23
 Dwg No: SF32304.1.P1
 rev:

COPYRIGHT:
 This drawing is copyright and cannot be issued in whole or in part or issued to a third party without the written consent of Scotframe Timber Engineering Ltd.