



Area Schedules (Approx)
 House Type A = 111 m2 (1195 sqft)
 House Type B = 99 m2 (1066 sq ft)

Check all dimensions on site. Do not scale from this drawing. Report any discrepancies and omissions to Hubble Architecture.



Proposed Front Elevation - House Type A and Retained Barn House Type B

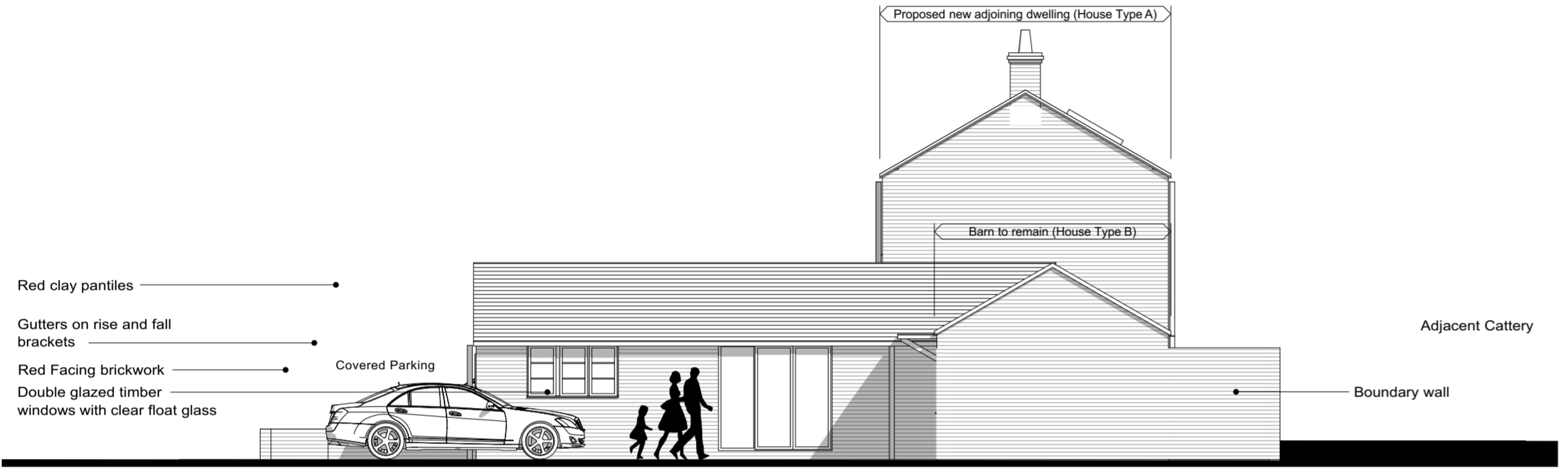

Proposed Side Elevation - Retained Barn House Type B and Adjoining House Type A



Proposed Side Elevation - Retained Barn House Type B and Adjoining House Type A



P07. Car parking arrangements and site entrance revised to suit highways comments 01.10.20

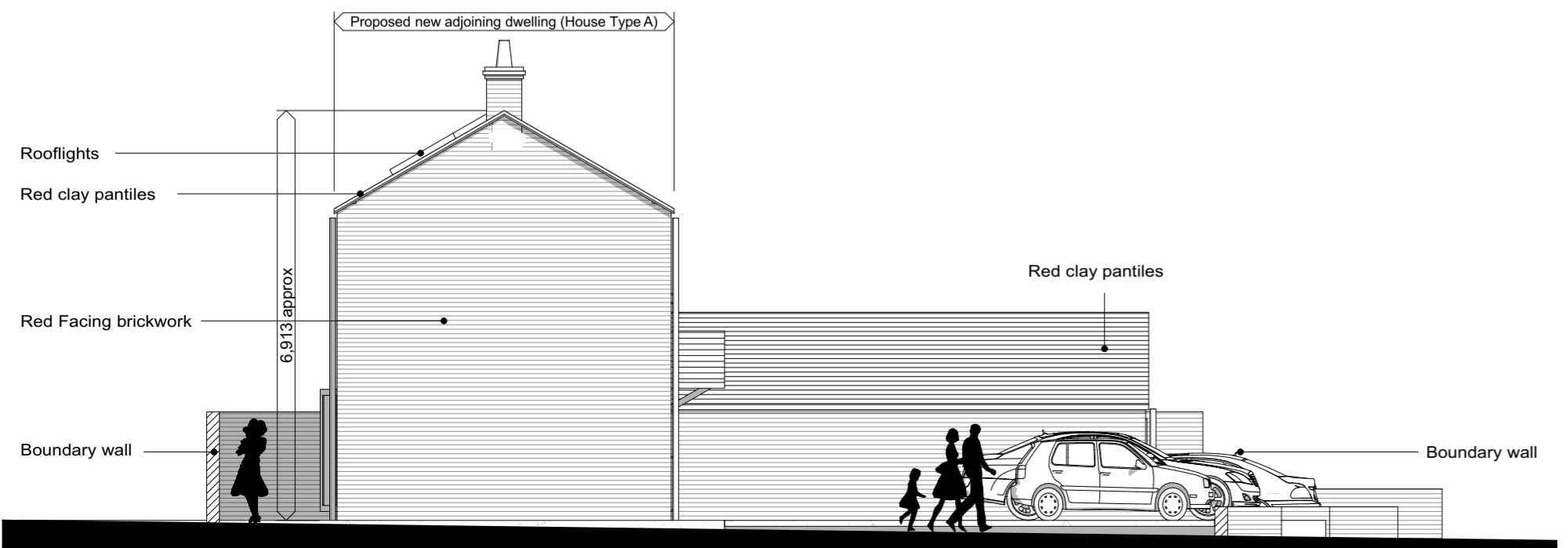

Proposed Side Elevation - Retained Barn House Type B and Adjoining House Type A



HUBBLE ARCHITECTURE
 Design - Planning - Building Regulations
 Tel: 07523 895659 (Gainsborough)
 email: hubblearchitecture@outlook.com

Client	Miss S. Williams-Ellis		
Project	New Dwelling & Barn Conversion, Sturton Le Steeple		
Title	Proposed Elevations House Type A & B		
Drawing No.	EL01	Rev.	P07
Scale @ A2	1:100	Date	Nov 19