

Ground Floor Plan 1:50

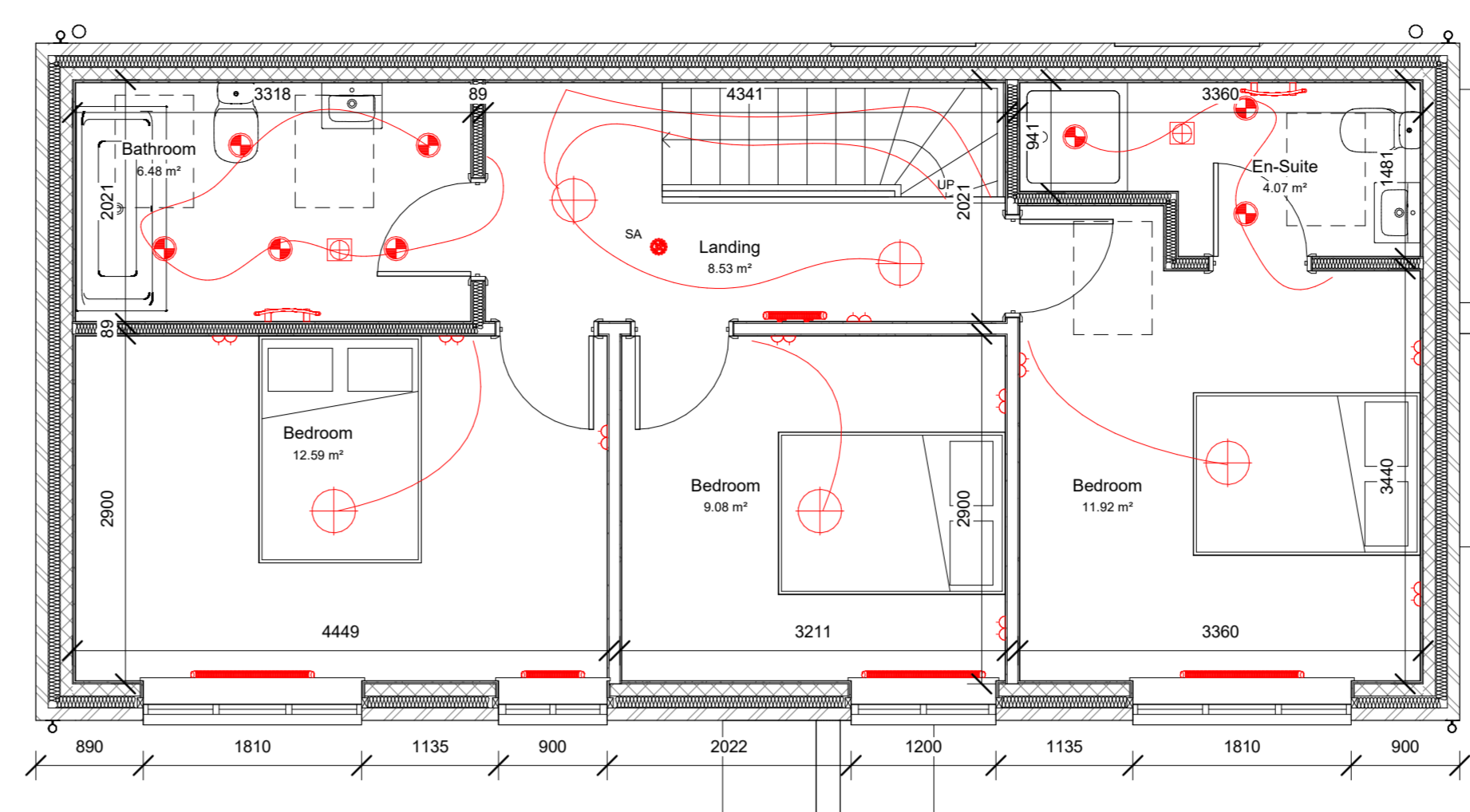
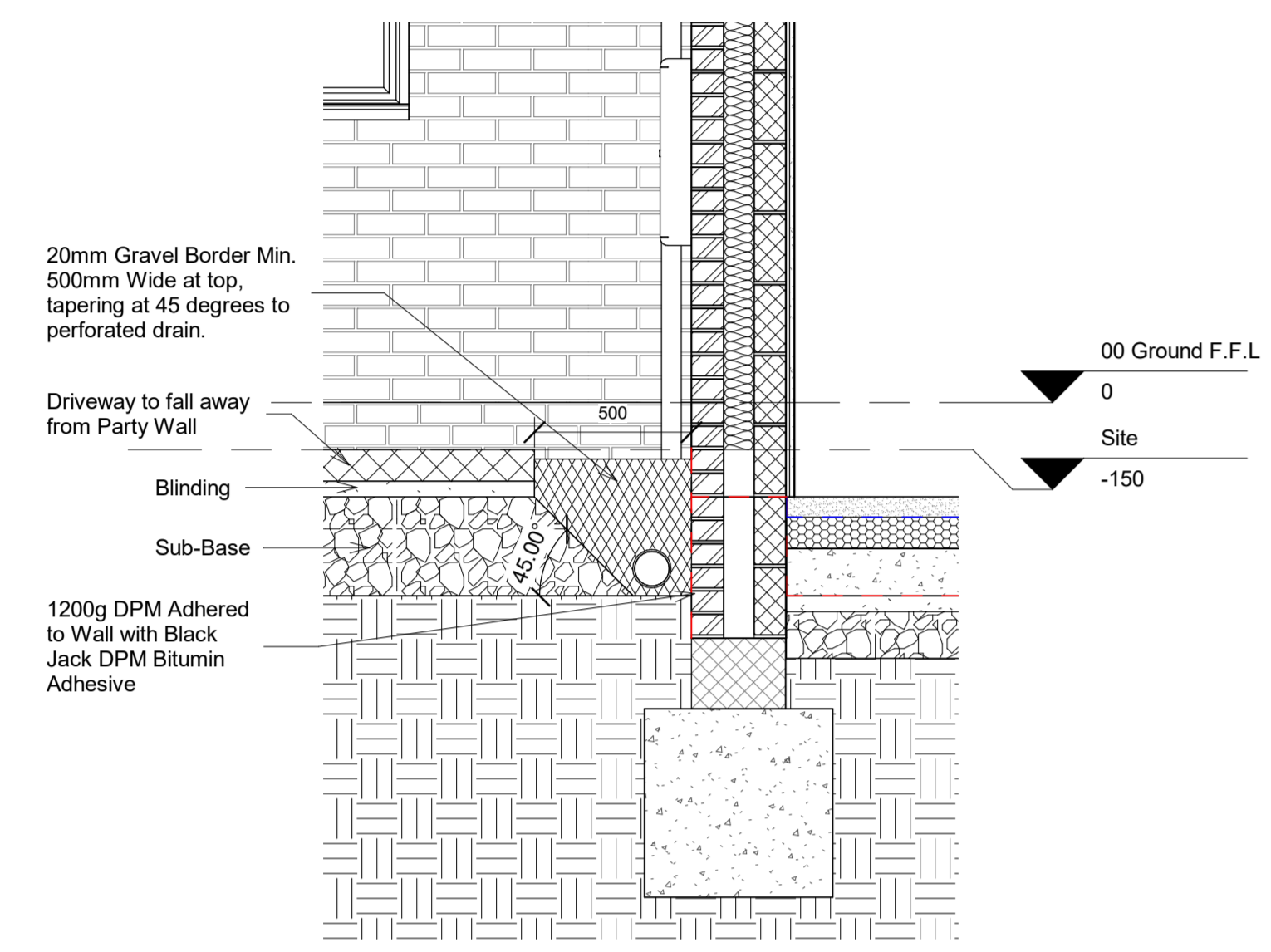

First Floor Plan 1:50

- WALL LEGEND**
- 300mm 10.4N/m² Trench Block
 - 102.5mm Facing Brickwork, 100mm Dri-Therm 37, 100mm 7.2N/m² Plasmore Agile Ultima Blockwork
 - 102.5mm Facing Brickwork, 100mm Dri-Therm 32, 100mm 7.2N/m² Plasmore Agile Ultima Blockwork, dot & dab 12.5mm plasterboard.
 - Existing Walling Lined with a VCL, 80mm C16 Studs with 80mm Dri-Therm 32 friction fit between studs, 12.5mm plasterboard 3mm skim.
 - 89mm Stud, 12.5mm plasterboard, 3mm skim
 - 89mm Stud, 80mm acoustic insulation 12.5mm plasterboard, 3mm skim
 - 50mm Timber stud, 12.5mm plasterboard, 3mm skim finish. Boxing to SVP's.

10 - Door Schedule

Ref.	Type	Rough Width	Rough Height	Type Comments	Mark
EXS-01	1023 x 2100			EXS	01
EXS-02	900 x 2100			EXS	02
EXS-03	1575(w) x 2100(h) Outward Opening French Door-03	1575	2100	Outward Opening French Door	03
EXS-04	3160(w)x2100(h) ExS	3160	2100	ExS	04
EXS-05	2465(w)x2100(h) Bi-Fold Doors - 3 Panels (2+1) OpenOut	2465	2100	Bi-Fold Doors - 3 Panels (2+1) OpenOut	05
EXS-07	1023 x 2100			EXS	07
EXS-08	1575(w) x 2100(h) Outward Opening French Door-08	1575	2100	Outward Opening French Door	08
INS-09	Howdens Genoa Oak Four Panel Door - 838mm	932	2079	INS	09
INS-10	Howdens Genoa Oak Four Panel Door - 838mm	932	2079	INS	10
INS-11	Howdens Genoa Oak Four Panel Door - 838mm	932	2079	INS	11
INS-12	Howdens Genoa Oak Four Panel Door - 838mm	932	2079	INS	12
INS-13	Howdens Genoa Oak Four Panel Door - 762mm	858	2079	INS	13
INS-14	Howdens Genoa Oak Four Panel Door - 762mm	858	2079	INS	14
INS-15	Howdens Genoa Oak Four Panel Door - 762mm	858	2079	INS	15
INS-16	Howdens Genoa Oak Four Panel Door - 762mm	858	2079	INS	16
INS-17	Howdens Genoa Oak Four Panel Door - 762mm	858	2079	INS	17
INS-18	Howdens Genoa Oak Four Panel Door - 838mm	932	2079	INS	18
INS-19	Howdens Genoa Oak Four Panel Door - 838mm	932	2079	INS	19
INS-20	Howdens Genoa Oak Four Panel Door - 838mm	932	2079	INS	20
INS-21	Howdens Genoa Oak Four Panel Door - 838mm	932	2079	INS	21
INS-22	Howdens Genoa Oak Four Panel Door - 838mm	932	2079	INS	22
IND-23	626mm x 2040mm Genoa Oak Doors (Pair)	1349	2040	IND	23

12 - Window Schedule

Ref.	Height	Width
WA-01	1210	1810
WA-02	1210	1810
WA-03	2100	450
WA-04	2100	450
WA-05	1210	1810
WA-06	1050	900
WA-07	1200	1200
WA-08	1210	1810
WA-10	1210	1810
WA-11	1210	1510
WA-12	2100	450
WA-13	2100	450
WA-14	1050	810
WA-15	1050	810
WA-16	1050	810
WA-17	1050	810
WA-18	780	550
WA-19	780	550
WA-20	780	550
WA-21	780	550

Escape windows marked with * on plan

MEP LEGEND
All electrical items situated within high humidity scenarios are to be IP rated

- Extract Fan
- Spot Light Fitting
- Pendant Light Fitting
- Fluorescent Light Fitting
- Outdoor Lighting
- Single Gang Switch
- Double Gang Switch
- Telephone Point
- TV Point
- Virgin TV Point
- Switched Fused Spur (AMP to be decided based on appliance provision)
- Double Socket
- 1 Gang Blanking Plate
- Smoke Alarm
- Heat Alarm / Carbon Monoxide Detector
- Thermostat
- Passive Infrared Sensor
- Firing Hub
- Radiator
- Consumer Unit
- Underfloor Heating Manifold
- Outdoor Socket
- Outdoor Tap
- MEP Dimension

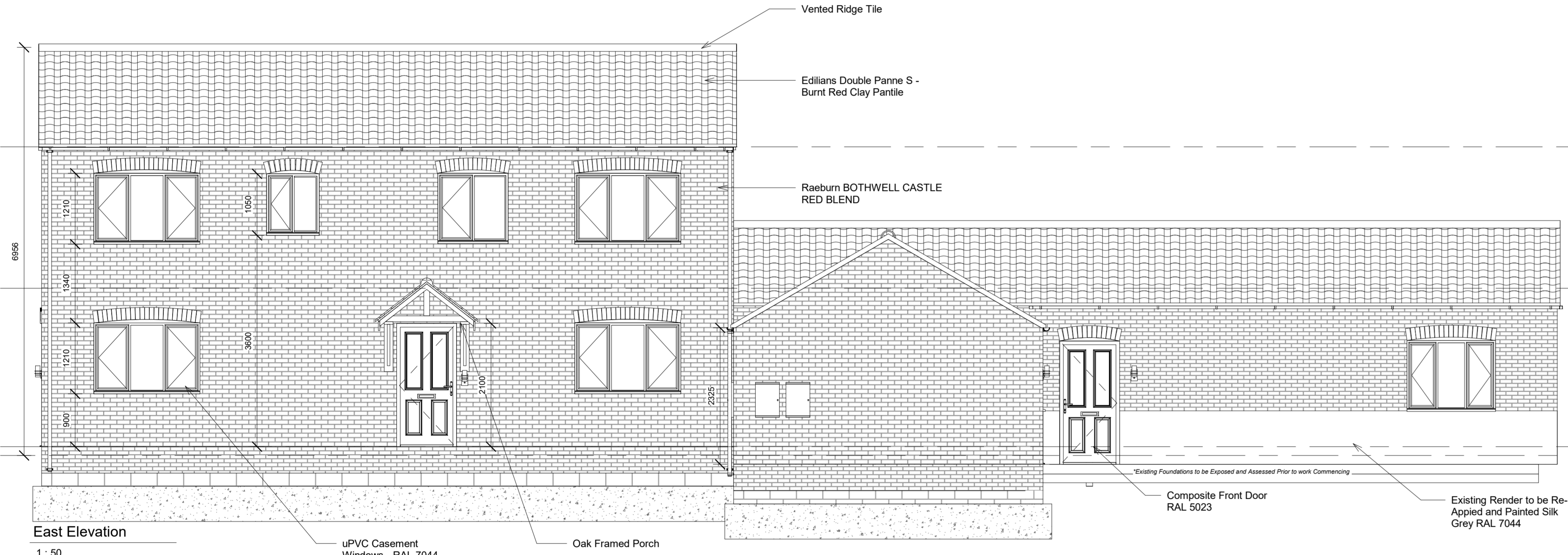

East Elevation 1:50

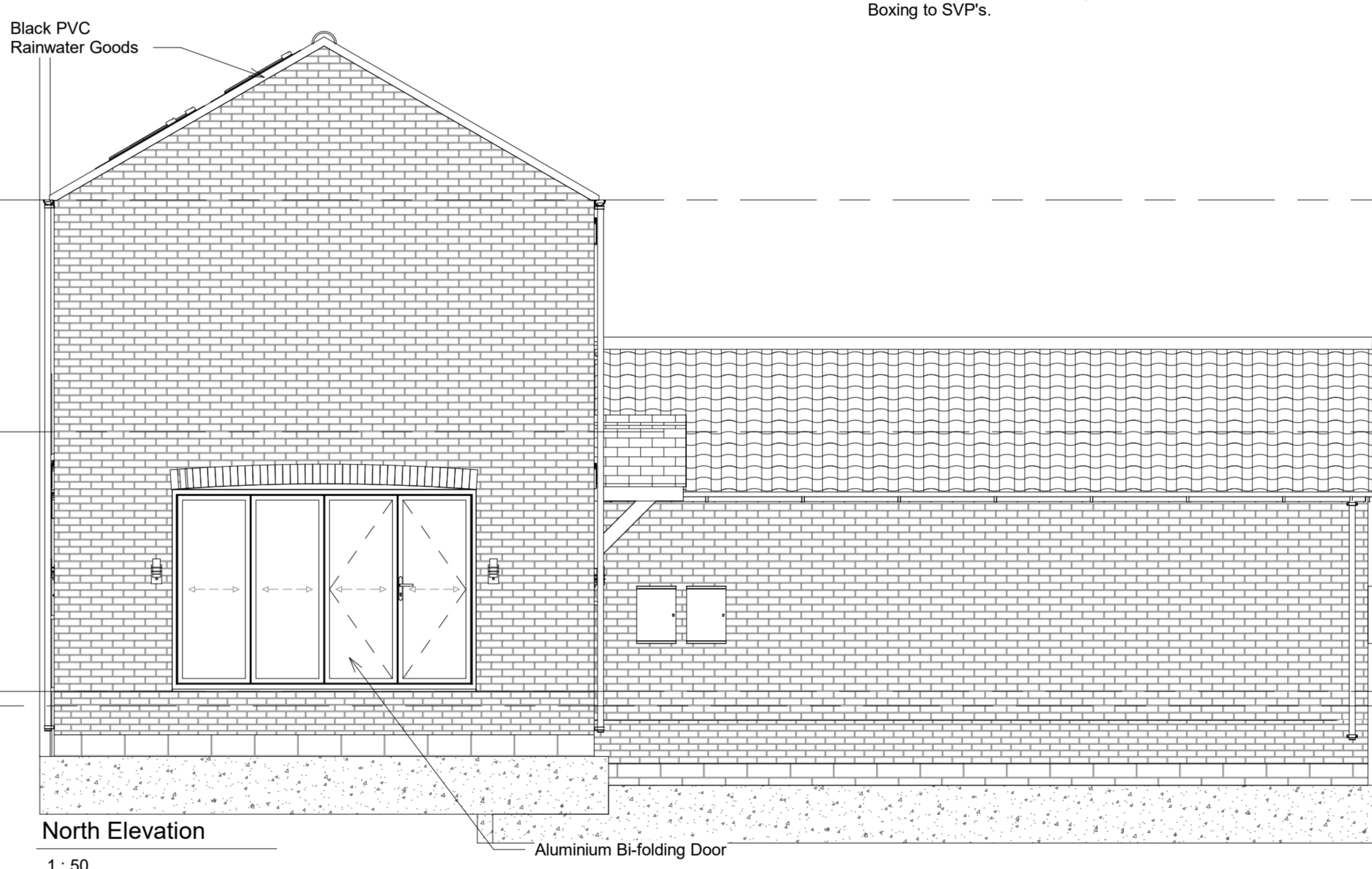

North Elevation 1:50

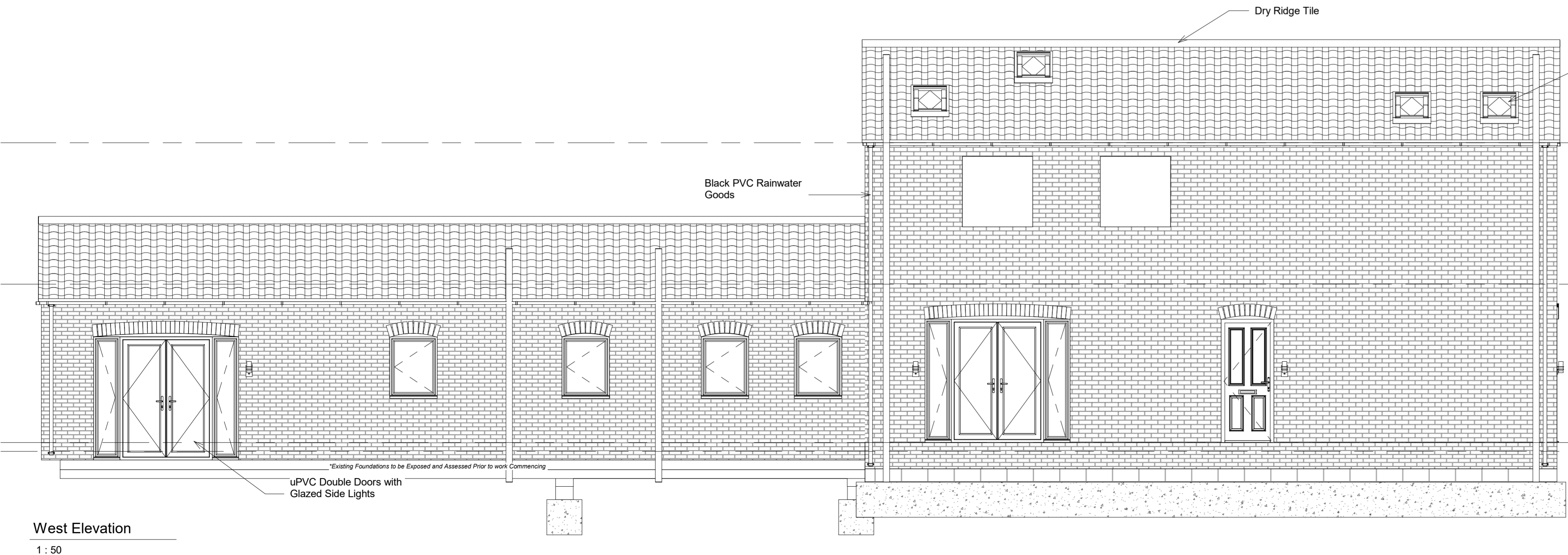

West Elevation 1:50



South Elevation 1:50

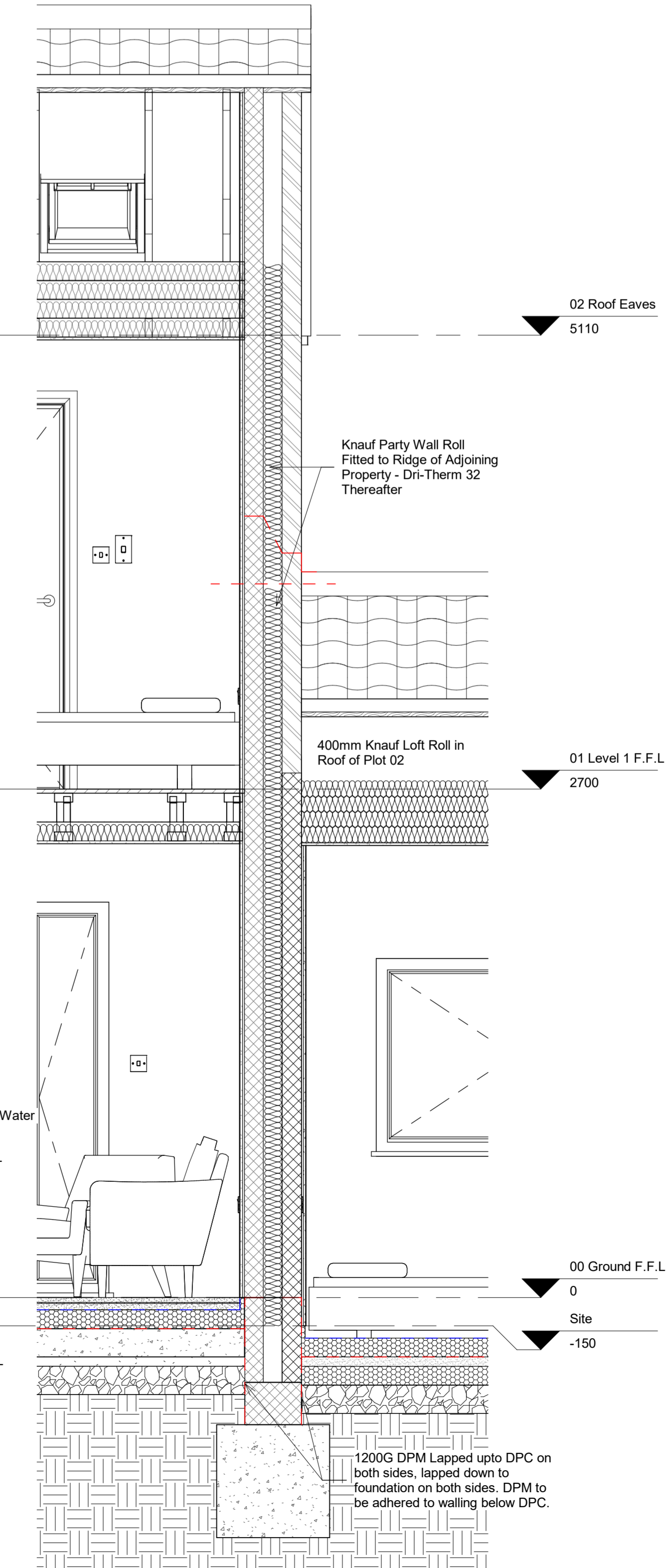

INTELLECTUAL PROPERTY
PHASE ARCHITECTURE LTD.
NO PART OF THIS DRAWING IS TO BE REPRODUCED OR TRANSMITTED IN ANY FORM OR BY ANY MEANS, ELECTRONIC OR MECHANICAL, INCLUDING PHOTOCOPYING, RECORDING, OR BY ANY INFORMATION STORAGE AND RETRIEVAL SYSTEM, WITHOUT THE WRITTEN PERMISSION OF PHASE ARCHITECTURE LTD. THIS DRAWING IS THE PROPERTY OF PHASE ARCHITECTURE LTD. AND IS NOT TO BE REPRODUCED OR TRANSMITTED IN ANY FORM OR BY ANY MEANS, ELECTRONIC OR MECHANICAL, INCLUDING PHOTOCOPYING, RECORDING, OR BY ANY INFORMATION STORAGE AND RETRIEVAL SYSTEM, WITHOUT THE WRITTEN PERMISSION OF PHASE ARCHITECTURE LTD.

DO NOT scale from this drawing. All measurements are in millimeters unless stated otherwise. All measurements and levels to be verified on site prior to commencing works. Notify the lead designer, PHASE ARCHITECTURE LTD. if any discrepancies arise.

CLIENT: PHASE ARCHITECTURE LTD.

Facing Brick

Roof Tile

Window Colour

Window / Door Colour, Wood Grain Effect

REV	REV DESC.	DATE

Rev. Desc. Date.

PHASE Architecture

PROJECT: Sturton Le Steeple - Residential Conversion

DRAWING NAME: Construction Sheet

DRAWING NUMBER: PA - 100 - A - 0 - GA - CS

DATE: 17/02/2022 SCALE: As Indicated

PROJECT NO: 2066 REV: 0

ORIGINATOR: JH CHECKED: XX AUTHORISED: XX