

Note:
Contractor is to verify all dimensions and levels on site prior to site works commencement. Under no circumstances are any dimensions or levels to be scaled from this drawing number for the purpose of manufacturing components. Contractor to report any discrepancies to the Designer.

PROPOSED MATERIALS KEY:

- ① Aluminium slim framed double glazed windows (Black).
- ② Brick masonry elevations to match wider village masonry (existing masonry to be clad in brick slips).
- ③ Blue slate tile roof covering.
- ④ Aluminium rainwater goods (Black).
- ⑤ uPVC fascia boards (Black).
- ⑥ Aluminium Sliding doors (Black).
- ⑦ Standing Seem Zinc Cladding / Roof Covering to rear (Grey)
- ⑧ Pivot Entrance Door (Black)
- ⑨ Stone Window Cills
- ⑩ Engineering Brick DPC course (Blue)

PROPOSED LHS ELEVATION

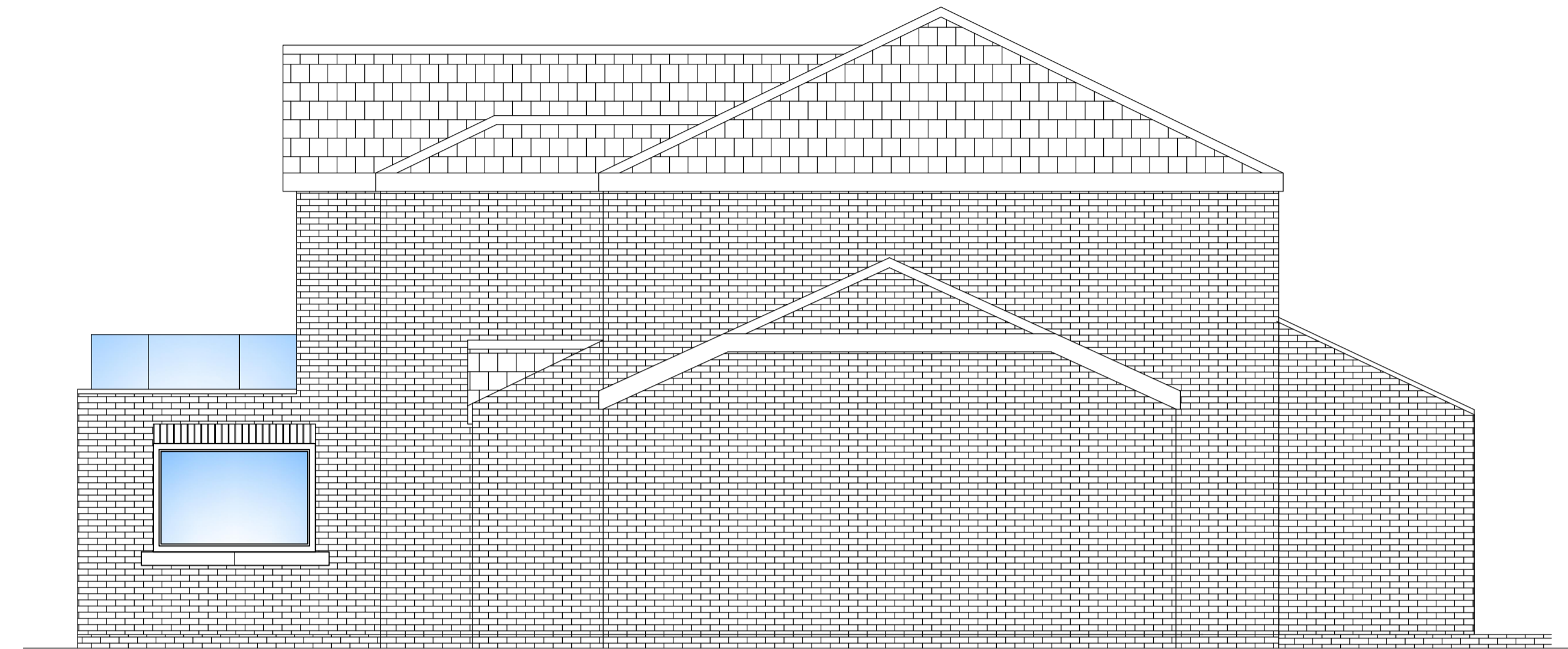

PROPOSED RHS ELEVATION

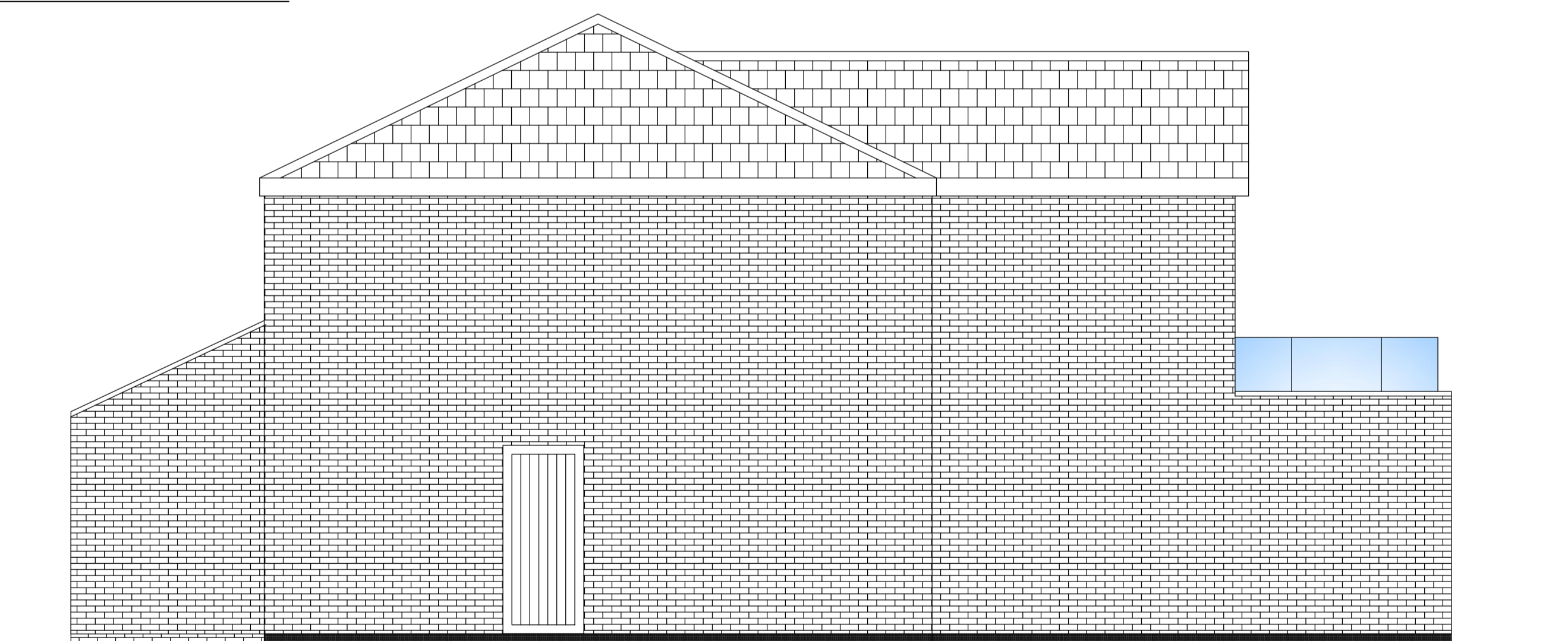

REVISION	DESCRIPTION	DATE
F	AMENDED GARAGE POSITION	11.11.22

SCALE	DATE	SIGNATURE
1:50	JUL 2022	BC
ORIGINAL SIZE A1	CHECKED	BC
	APPROVED	BC

This drawing is copyright and may not be reproduced or made use of unless expressly agreed by BRC Architectural

CLIENT
Mistral
Little Top Lane
Lound
Retford

PROJECT
Double Storey Side & Front Extension with Single Storey Extension to Rear

BRC Architectural Services
Tel: 07932 401 585
Email: brcarchitectural@gmail.com

TITLE
PROPOSED ELEVATIONS

JOB NUMBER
MISTRAL

DRAWING NUMBER
MISTRAL.PL006