

Existing Ground Floor Plan

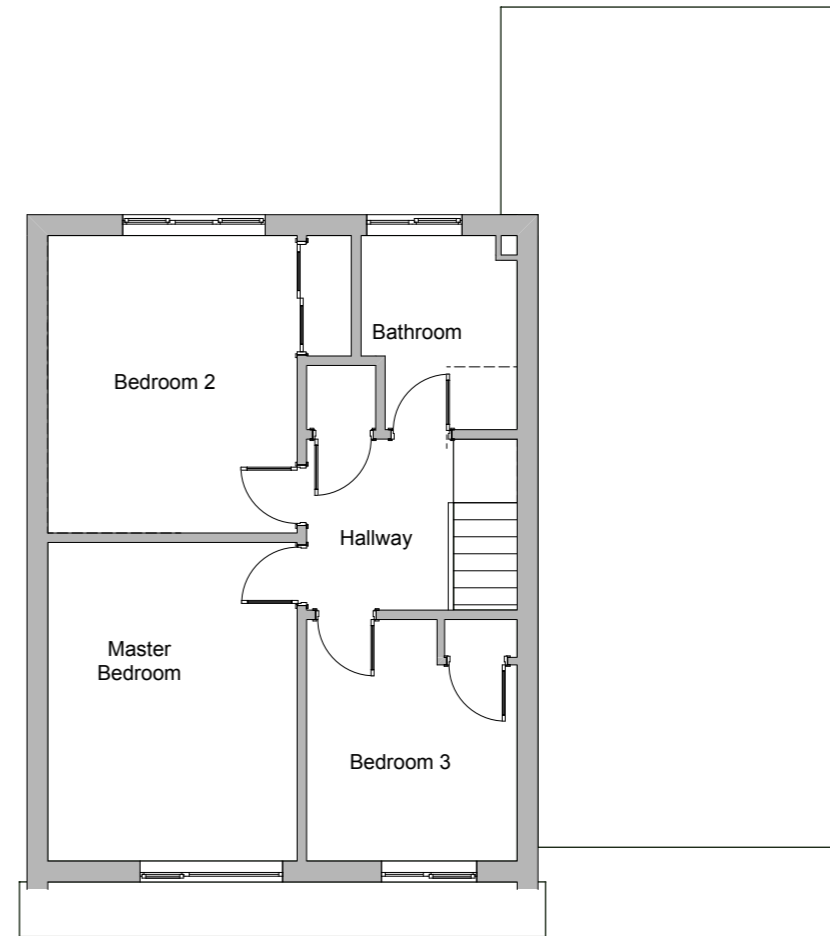

Existing First Floor Plan

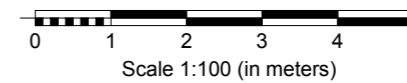

Revisions

acmarchitects ltd.

3 Ash Road, Ashurst, Southampton, Hants, S040 7AT
 T 023 8029 2751 E alan.acmltd@gmail.com

Project	Proposed remodelling of 12 Roman Way, Dibden Purlieu, Southampton, SO45 4RP		
Client	T Prodromou & T Irving	Date	01/23
Client		Drawn	AM
Drawing Title	Existing Floor Plans	Scale	1:100@A3
		Checked	
		Drawing no.	2239-02-11