

Existing Side Elevation facing no. 10

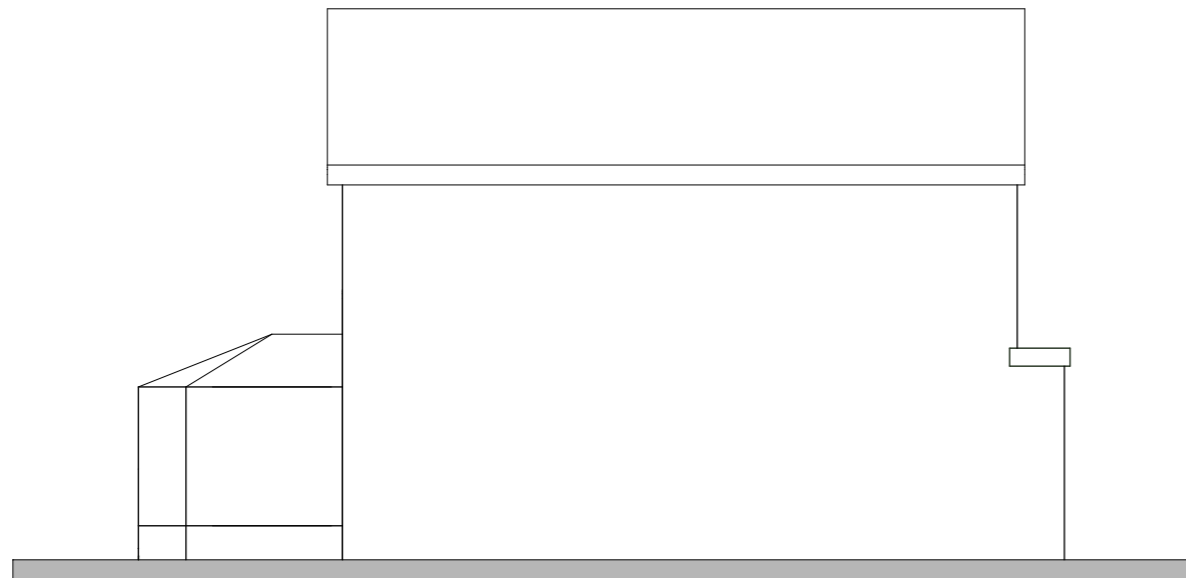

Existing Rear Elevation



Existing Side Elevation facing no. 14

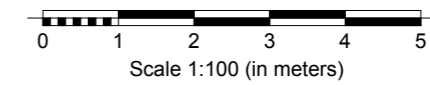

Revisions	acm architects ltd.		Project Proposed remodelling of 12 Roman Way, Dibden Purliu, Southampton, SO45 4RP	
	3 Ash Road, Ashurst, Southampton, Hants, S040 7AT T 023 8029 2751 E alan.acmltd@gmail.com		Client T Prodromou & T Irving	Date 01/23
			Drawing Title Existing Elevations	Drawn AM
			Scale 1:100@A3	Checked