

Proposed Side Elevation facing no. 10

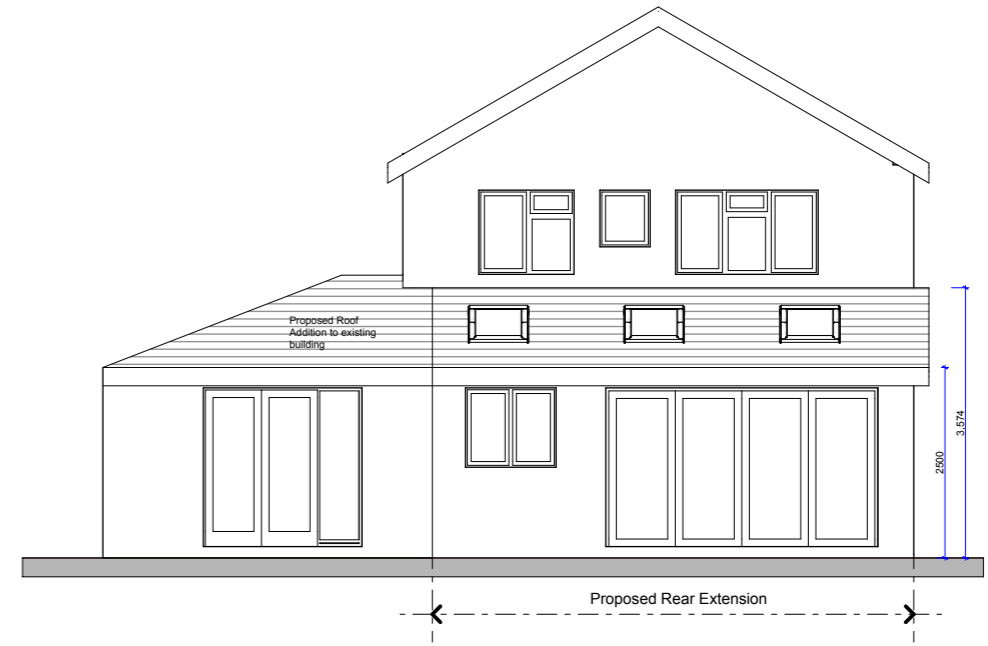

Proposed Rear Elevation

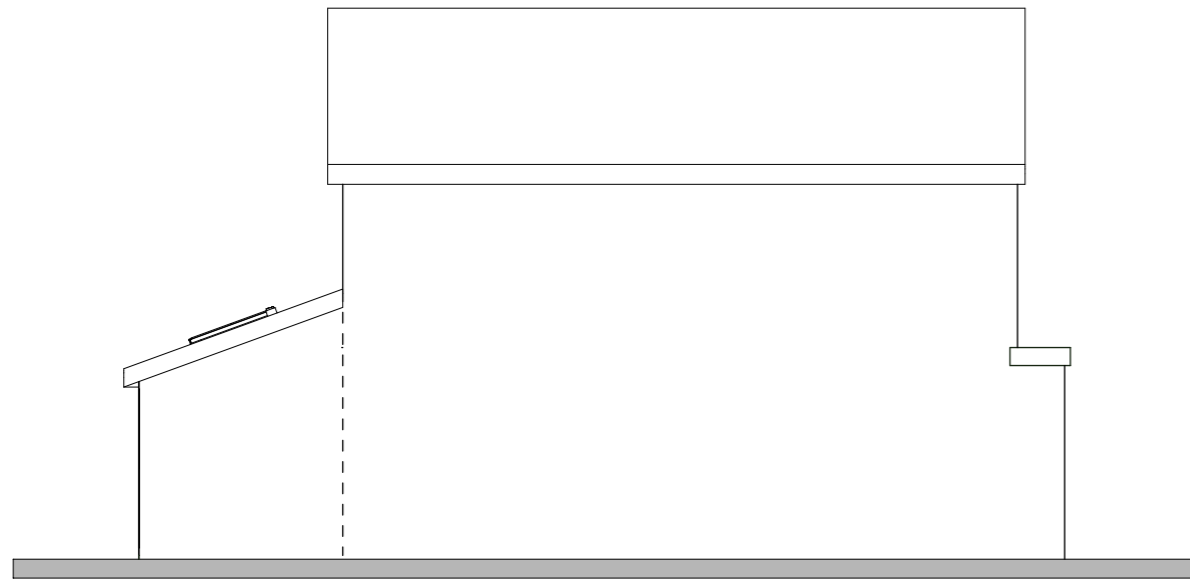

Proposed Side Elevation facing no. 14

Revisions

acmarchitects ltd.

3 Ash Road, Ashurst, Southampton, Hants, S040 7AT
 T 023 8029 2751 E alan.acmltd@gmail.com

Project	Proposed remodelling of 12 Roman Way, Dibden Purlieu, Southampton, SO45 4RP				
Client	T Prodromou & T Irving	Date	01/23	Drawn	AM
Drawing Title	Proposed Elevations	Scale	1:100@A3	Checked	
					Drawing no.
					2239-02-14