

Unaltered CELLAR PLAN 1:100

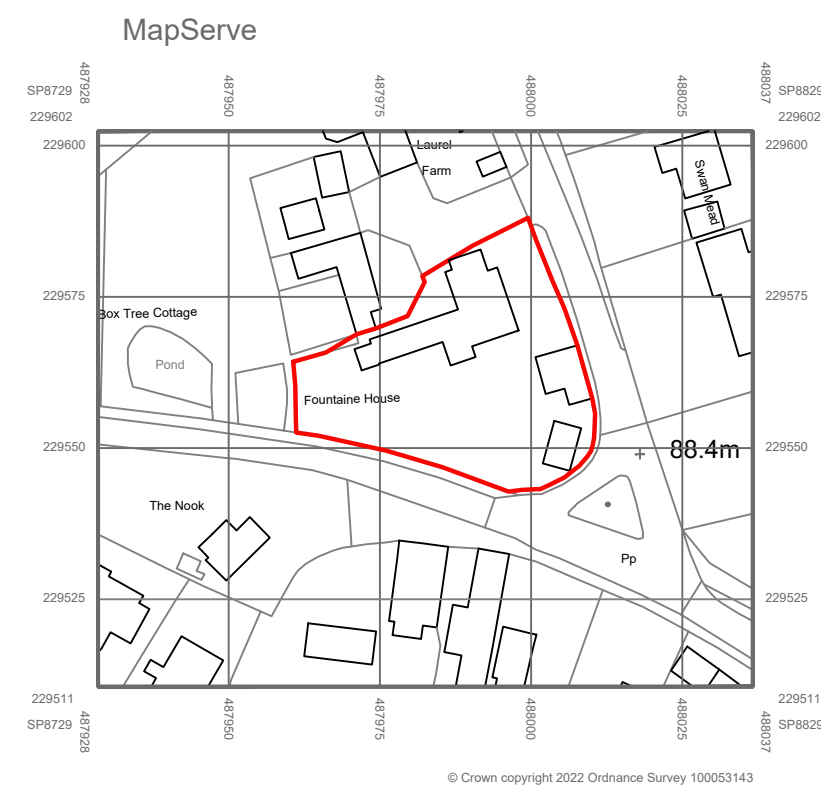

EXISTING LOCATION PLAN 1:1250

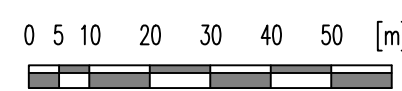

SCALE 1:100

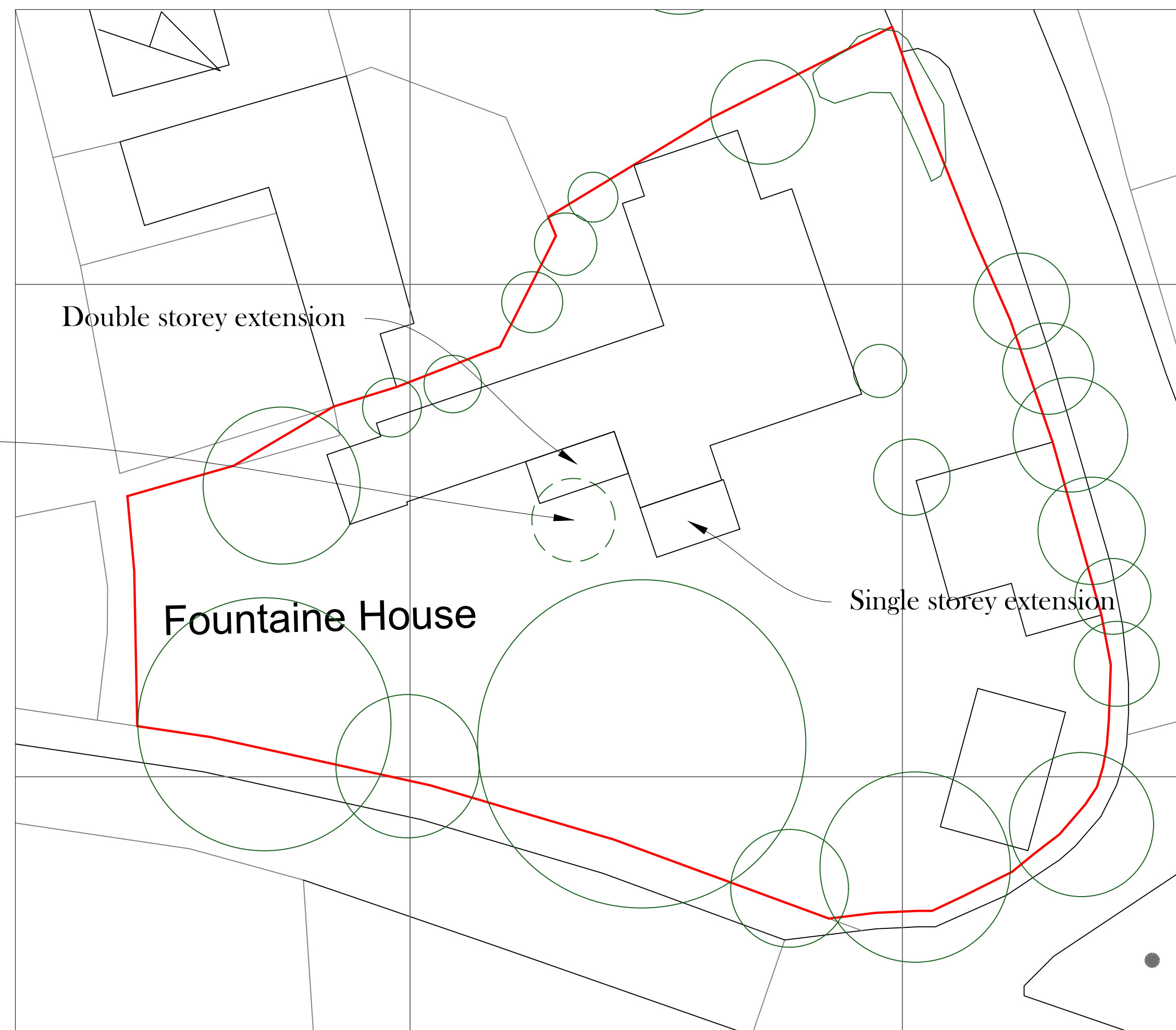
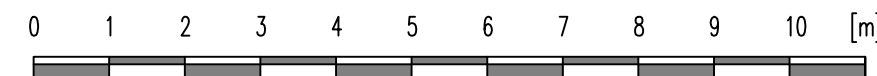

Double storey extension

Existing Tree T1 to be removed

Fountaine House

Single storey extension

PROPOSED SITE PLAN 1:200

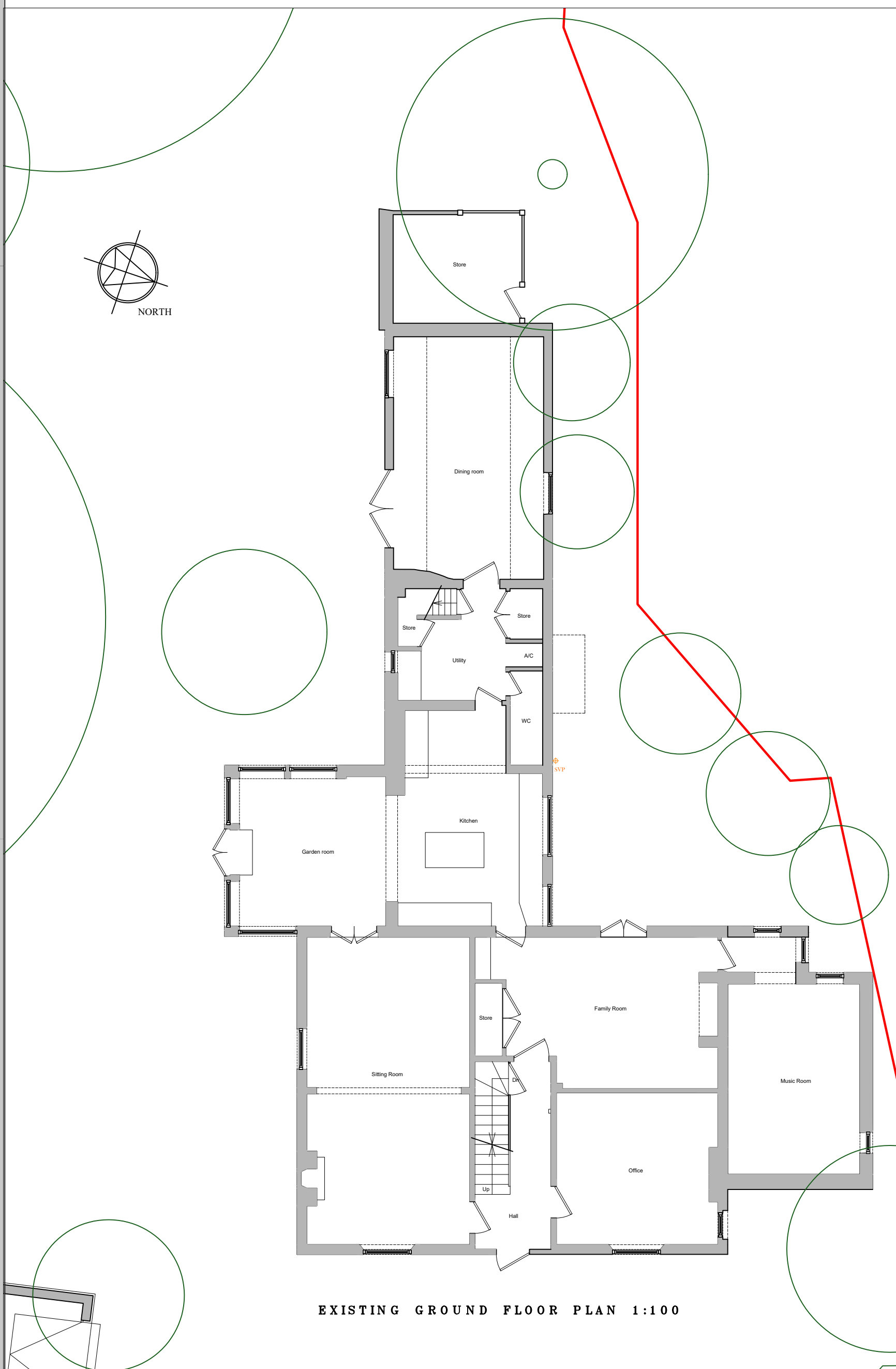
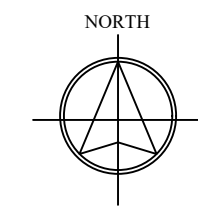
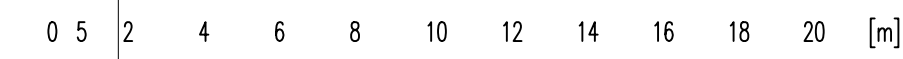

EXISTING GROUND FLOOR PLAN 1:100

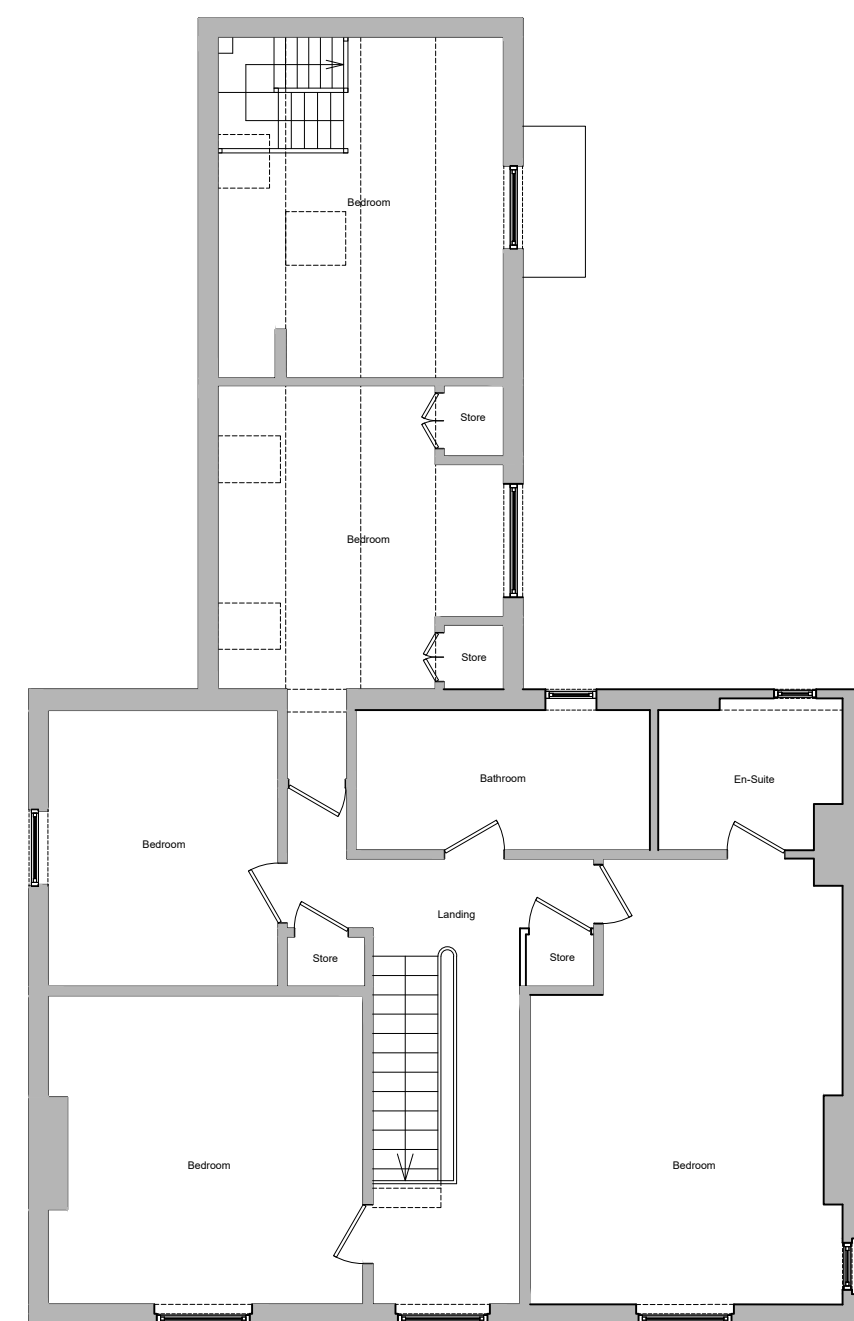

EXISTING FIRST FLOOR PLAN 1:100

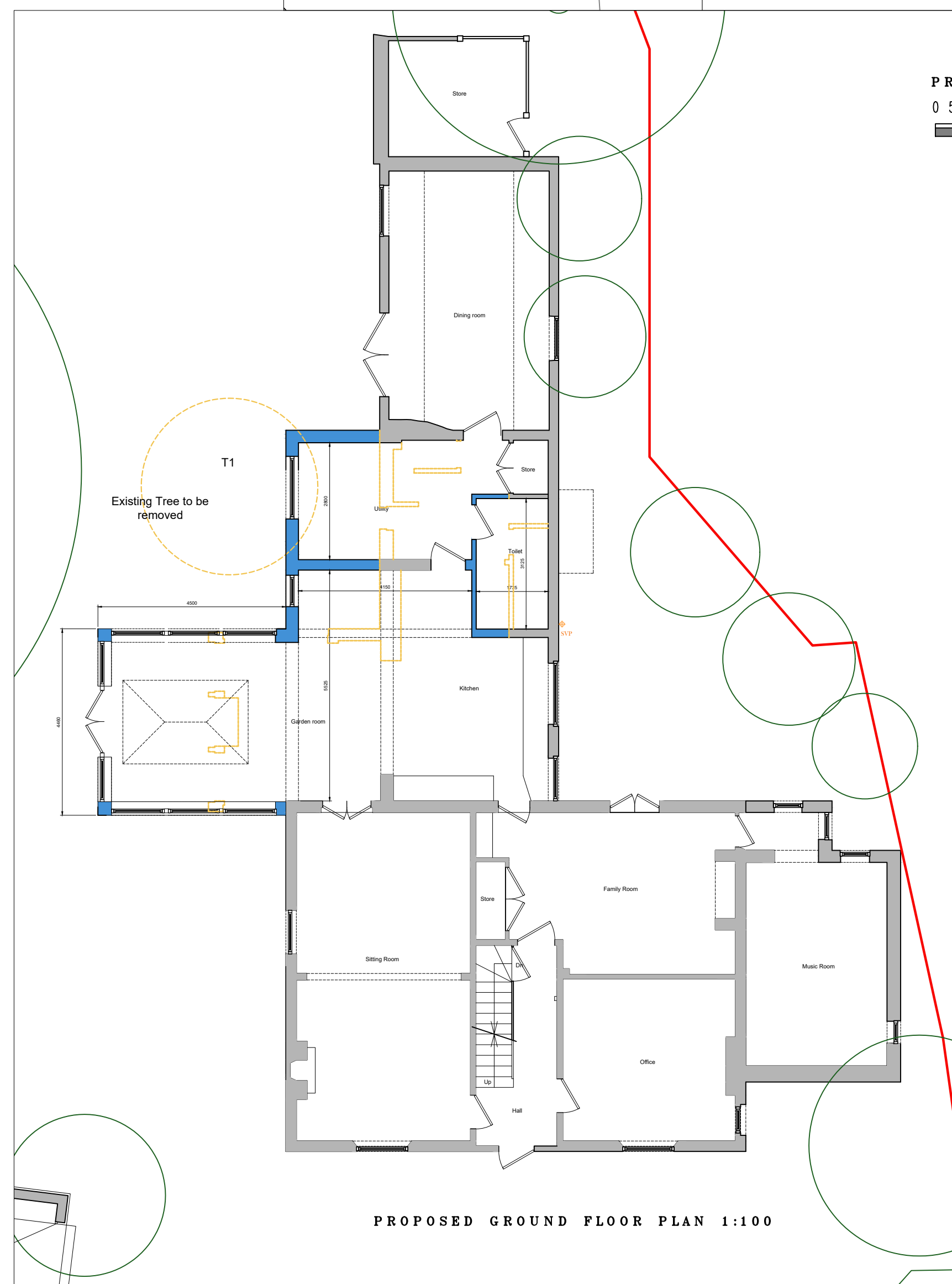

PROPOSED GROUND FLOOR PLAN 1:100

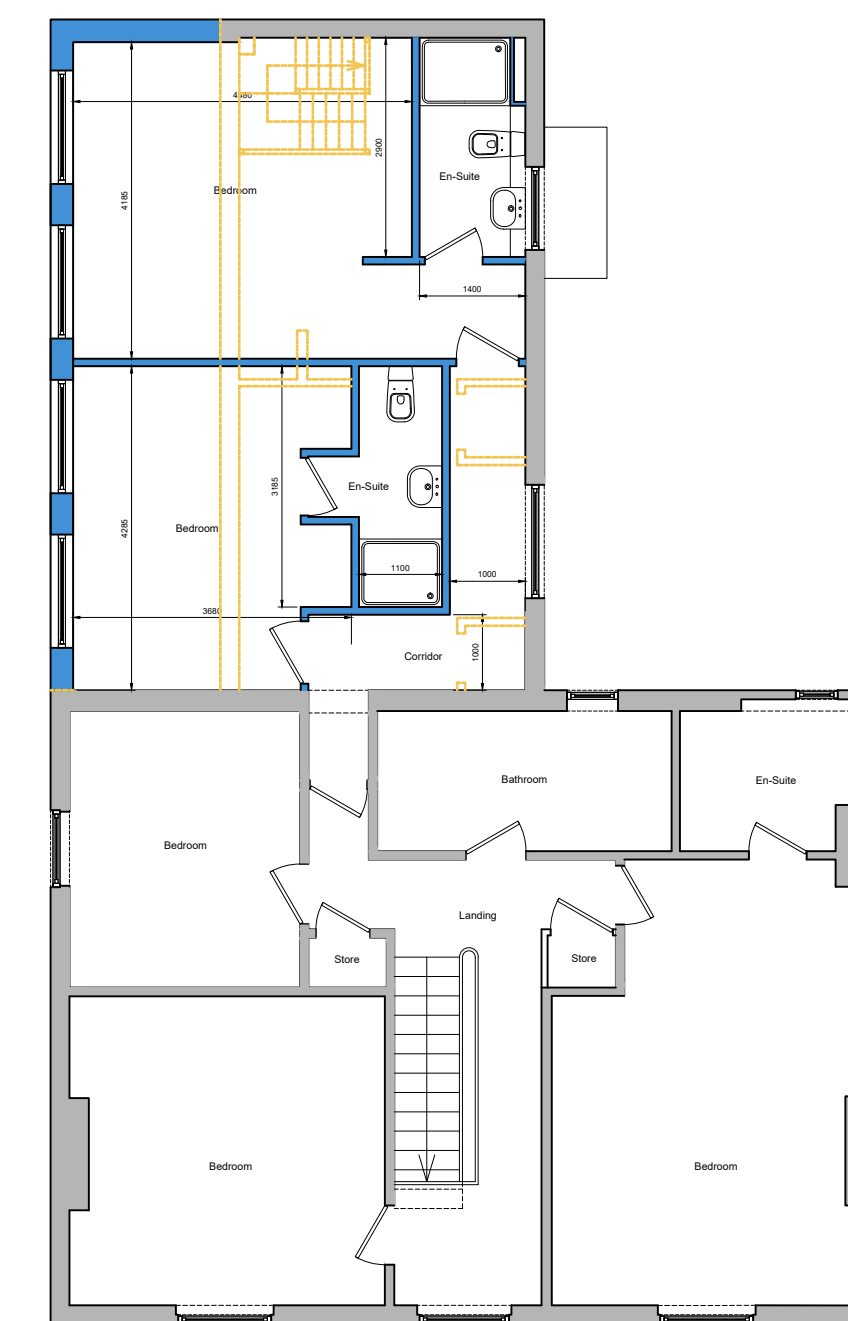

PROPOSED FIRST FLOOR PLAN 1:100

NOTE:
 THIS DRAWING AND ANY DESIGN THEREON IS THE COPYRIGHT OF LEON DEVELOPMENTS AND SHOULD NOT BE REPRODUCED WITHOUT WRITTEN PERMISSION.
 ALL DIMENSIONS AND LEVELS ARE SUBJECT TO A THOROUGH AND ACCURATE ON-SITE CHECK BY THE CONTRACTOR PRIOR TO THE COMMENCEMENT OF ANY CONSTRUCTION WORK.
 ALL SIZES OF STRUCTURAL COMPONENTS ARE TO BE VERIFIED BY A STRUCTURAL ENGINEER.
 ELECTRICAL CONTRACTORS MUST BE MEMBERS OF THE NATIONAL INSPECTION COUNCIL FOR ELECTRICAL INSTALLATION & CONTRACTING (NICEIC) & THE ELECTRICAL CONTRACTORS ASSOCIATION.
 MECHANICAL INSTALLATION OR MODIFICATION TO BE IN ACCORDANCE WITH THE LATEST EDITION OF THE CIBSE GUIDE AS PRODUCED BY THE CHARTERED INSTITUTE OF BUILDING SERVICES ENGINEERS AND TO CURRENT BS SPECIFICATION.
 ALL WORKS ARE TO COMPLY WITH THE LATEST REVISION OF THE BRITISH STANDARDS.
 THE CLIENT OR APPOINTED AGENT SHOULD ADVISE OF ANY KNOWN BURIED SERVICES AND DRAINAGE LOCATION OR RESTRICTIVE COVENANTS.
 BUILD-OVER AGREEMENTS AND PARTY WALL CONCERNS ARE THE RESPONSIBILITY OF THE CLIENT IF APPLICABLE.
 THIS DRAWING SHOULD BE READ IN CONJUNCTION WITH ALL OTHER DOCUMENTS RELATING TO THE WORKS. DO NOT SCALE FROM THE DRAWING FOR CONSTRUCTION OR DESIGN PURPOSES.

PROJECT	
Single & two storeys	
Side and rear extension	
Proposed plans and elevations	
DRAWING NO. LB-0309-PL01_01	
DATE 24/01/2023	
SCALE as state @ A1	
CLIENT	
Fountain House Stoke Hammond	
Milton Keynes MK17 9BP	
REVISION A	SHEET 1 of 2

LEE BUTLER MRICS, FASIFCIOB
 INCORPORATED BUILDING SURVEYOR
 PLANNING SUPERVISOR & DESIGN CONSULTANT

SO
LB

The Old Coach House
 3 Villa Gardens
 High St, Fineswick
 Bedfordshire, MK45 1DS
 Tel: 01525 713434
 Fax: 01525 713230
 Mobile: 07836 484293
 Email: lee@leondevelopments.co.uk