

front as existing

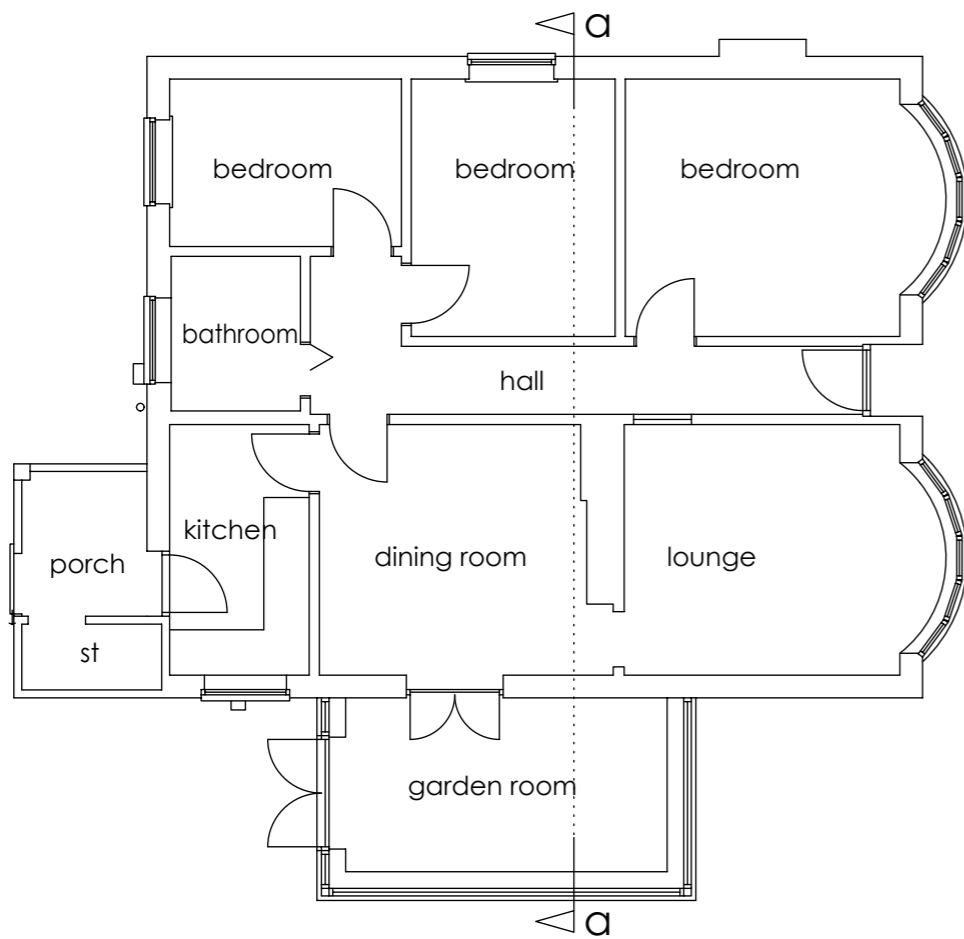

## as existing plan & section

project

REAR & SIDE EXTENSION PLUS INTERNAL CHANGES at  
98 West Way, Wimbotsham, Kings Lynn. PE34 3QB



Architectural Design, Planning Consultants & Surveyors

9 Park View, Weeting, Brandon, Suffolk. IP27 0QD - tel: 01842 813662 - kazskiprop@gmail.com

drawing no.	rev'n
425/03	
scale	date
1:100	22.01.2022
drawn	
Kaz	