

PROPOSED NORTH FACING ELEVATION

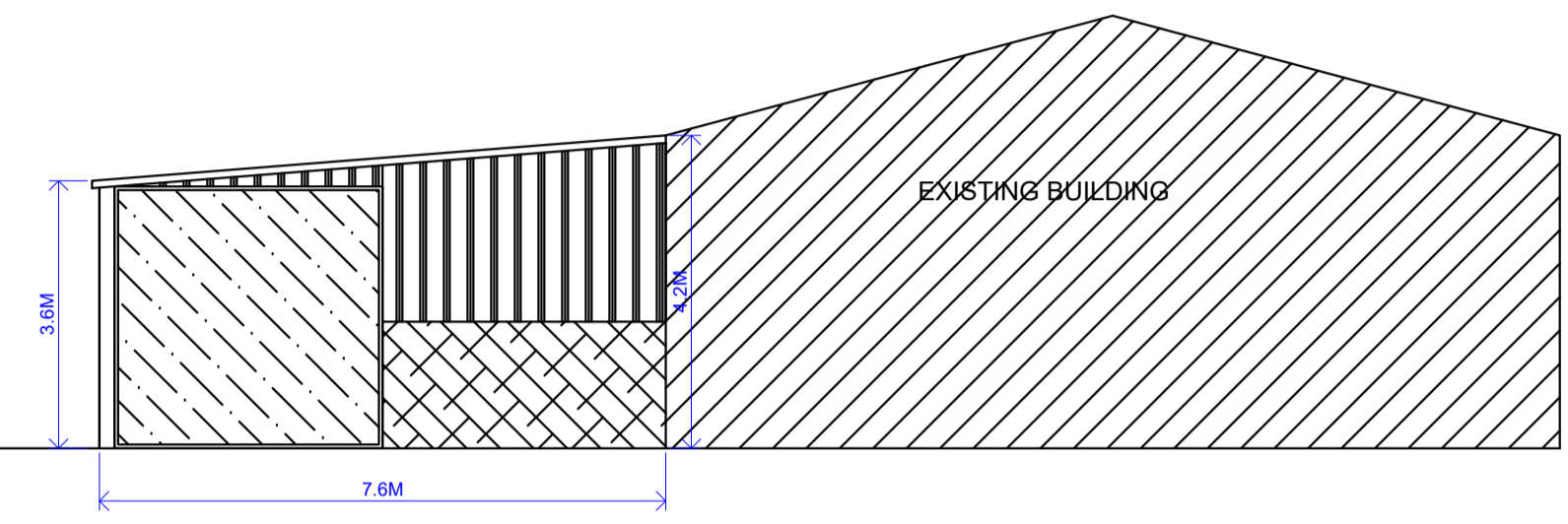

PROPOSED WEST FACING ELEVATION

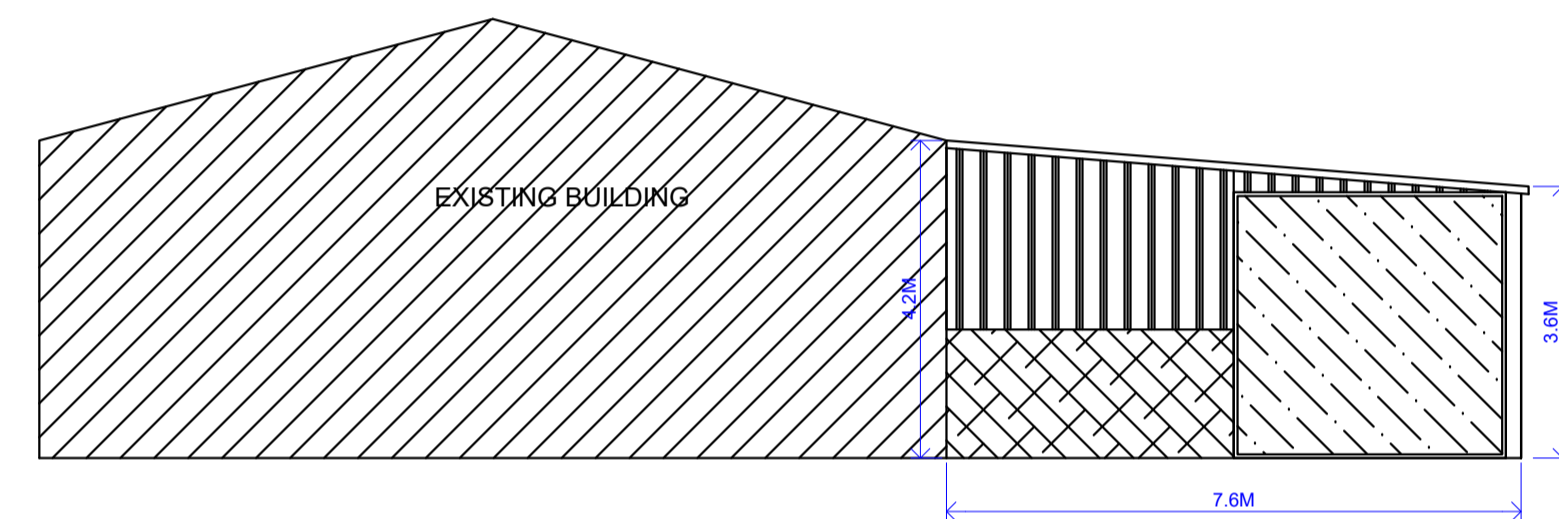

PROPOSED EAST FACING ELEVATION

MATERIALS: ROOF
IN NATURAL GREY
PROFILE 6
CEMENT FIBRE
SHEETS WITH
GRPROOFLIGHTS
WALLS IN JUNIPER
GREEN BOX
PROFILE TIN
SHEETS AND
CONCRETE
PANELS
DOORS IN FLAT
TIN SHEETS

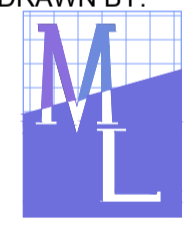
<p>DRAWN BY:</p>  <p>Manning Consultancy Ltd</p> <p>Office A, Bradley Hill Farm Cloughton-on-Brock, Preston. PR3 0GA</p> <p>Telephone 01995 640135 Mobile 07813 296 287 e-mail: mel@mplanning.org</p>	<p>CLIENT: MR A CARSE</p> <p>PROJECT : PRIOR NOTICE FOR ONE NEW AGRICULTURAL STORAGE BUILDING</p> <p>LOCATION: SOUTH ORD FARM, BERWICK UPON TWEED, NORTHUMERLAND TD15 2NG</p>	<p>DATE: 8TH FEBRUARY 2023 DWG NO. ML/AC/6208</p> <p>SCALE: 1:100</p> <p>A1</p>
---	---	---